This Paper Consists of Two Sections—SECTION ONE.
CIRCULATION
600,000
Over 500,000—Sunday.
Over 300,000 Daily.

The Chicago Daily Tribune.

THE WORLD'S GREATEST NEWSPAPER

FINAL EDITION

VOLUME LXXV.—NO. 65. C (COPYRIGHT: 1916: BY THE TRIBUNE COMPANY.) THURSDAY, MARCH 16, 1916.—TWENTY-FOUR PAGES. * * PRICE ONE CENT IN CHICAGO AND SUBURBS. ELSEWHERE TWO CENTS.

AIR SCOUTS HUNTING VILLA

ARMED CAMP AT ARGO PLANT; REOPENS TODAY

Official Hurls Defiance at Strikers After Series of Gun Riots.

COURT BARS PICKETS.

Boasting a garrison of armed guards sufficient to repulse a German invasion, F. L. Jeffries, general superintendent of the Corn Products Refining company, told a strikers' committee yesterday that the Argo plant will open today.

Mr. Jeffries declined to discuss the matter of wages with the committee from the newly formed union. He told them the matter of an adjustment lies entirely with the general officers of the company in New York.

FIREARMS USED IN RIOTS.

These events followed a day of rioting in which sawed off shotguns, revolvers, and rifles played an important part. More than fifty deputies and 150 guards engaged in a shooting fray with a crowd of strikers in the morning.

There were several clashes between the police and the guards and late night the guard of the company resembled an armed camp. The guards remained on picket duty and the camp fires of the garrison burned throughout the night, showing the sentries trudging their posts with stubby shotguns.

An outbreak is feared for this morning, when strikebreakers are to be brought to the plant. Guards will escort them, and in expectation of bloodshed an emergency hospital has been established by Dr. Orlando Scott, with two assistants in charge.

JUDGE RESTRAINS STRIKERS.

In the course of the day's battling Judge Baldwin issued a restraining order enjoining the strikers from picketing, violence, or interference with the employes of the plant. None of the strikers appeared in court and the company first obtained a recommendation for the order from Master in Chancery Mason.

Trouble started early in the day, when several score of the 1,100 men who are now on strike gathered on the bridge that spans the railroad tracks and fired a volley into the palisades around the Argo plant.

ONE MAN SUFFERS WOUND.

This met with an immediate response from the guards. Only one man was hurt. He is George Nadamos, who was shot in the right thigh, the bullet taking a downward direction. It is believed his gun revolver was discharged in being drawn.

The strikers withdrew and there was no further trouble until around noon, when a mob of deputies charged with several shotguns on some strikers and newspaper men. The brave deputies and guards were about to massacre a Tribune photographer, who shoved his camera into the faces of the doughty braves and snapped a picture of their grim and warlike mien, they turning and fleeing for safety like wolfs. One other newspaper man was hit by a flying missile.

William Lebe, a deputy, was struck by a brick last night and his skull fractured. He was on guard in the plant. He was taken to the Argo hospital.

Later in the day a crowd of workers mobbed a commissary wagon and [illegible] as it passed into the plant.

(Continued on page 8, column 4.)

Mrs. Bishop Dies as Former Spouse Starts Honeymoon

"Stove King's" Divorced Wife Succumbs to Old Auto Injury.

LIFE OF ADVENTURE

Dickinson Bishop, the "boy stove king," was married yesterday. There were smiles, roses, and peals from the organ. And as the ring was passed in sunlit Georgia, a bleak March wind in Illinois moaned a requiem for Helen Walton Bishop, the wife that was.

Bishop was married to Miss Sydney Boyce, daughter of W. D. Boyce, the Chicago publisher. Mrs. Helen Bishop, divorced from the "stove king" only recently, died in the home of Mrs. O. W. Cannon, widow of a nephew of Congressman "Joe" Cannon, whom she was visiting.

BURIAL AND BRIDAL TRAINS.

Today a funeral train will bear Mrs. Helen Bishop's body to her parents in Sturgis, Mich. Today a wedding special will take the "stove king" and his bride to San Francisco, where they will sail for Honolulu.

The death of Mrs. Bishop closed a life of adventure. She was 22 years old.

Her death was the result of one of the adventures that befell her. Several years ago she was the victim of an automobile crash in Michigan. Mrs. Bishop's skull was fractured and she is said to have made a most phenomenal recovery. Later, however, it is said that the operation in her skull caused a cerebral hernia, which was the immediate cause of her death.

DAUGHTER OF J. E. WALTON.

Mrs. Bishop was the daughter of J. E. Walton, president of the Royal Chair company of Sturgis. She was married to Dickinson Bishop, who had inherited the millions of his wife. Their honeymoon was a trip abroad, and on their return they were passengers on the Titanic. Both were saved.

Two years later she was injured in the automobile accident. Rumors of her estrangement from her husband became known last December, and it was announced that she had accepted $100,000 in lieu of all alimony.

RESTORED YOUTH TO PARENTS

One of Mrs. Bishop's achievements was the restoration of Philip E. Grant to his wealthy parents in Rochester, N. Y. Grant was said to have fallen upon evil ways. He was found by Mrs. Bishop when he was serving as a bathroom steward on the steamer Pastores, bound for the West Indies.

Grant, who is a graduate of Cornell and is a handsome athletic chap, was mentioned in connection with Mrs. Bishop's name in a sentimental way, but Mrs. Bishop denied that there was any thought of matrimony between them. She said she merely had been active in restoring the young man to his mother.

While in Chicago Mrs. Bishop made her home at the Blackstone.

SITUATION ON WAR FRONTS

FRENCH FRONT.

Germans halt attack on Verdun; Paris report denies claims of Berlin of gains in region west of Meuse.

AVIATION.

Dispatches from Dutch sources say allied airmen have raided Essen, Gladbach, and Munich.

MESOPOTAMIA.

Russian advance through Persia brings Slavs into co-operation with British in campaign against Bagdad and Turks in Mesopotamia.

The Evidence Shows It Pays

Advertising Printed by Chicago Morning Papers Wednesday, March 15th, 1916.

The Tribune	133.39 columns
The other morning papers *combined*	91.24 columns
The Tribune's excess	42.15 columns
Advertisements printed in other morning papers not accepted by The Tribune	1.95 columns

The Daily Tribune's circulation has *doubled* in seven years.
The Sunday Tribune's circulation has nearly *doubled* in the same time.

Perplexing love affairs are straightened out daily by Doris Blake.

The Tribune is bought solely to read.
It has no coupon or premium circulation.

The Chicago Tribune

The World's Greatest Newspaper
(Trade Mark Registered)
Member Audit Bureau of Circulations

FEAR REVOLT AT ENSENADA; WARSHIP SENT

Mexican Garrisons at Other Towns Also Reported Restless.

READY TO FIGHT U. S.?

BULLETIN.

Brownsville, Tex., March 16.—At Fort Brown tonight it was reported that American soldiers guarding the railroad bridge fourteen miles east of Brownsville were fired upon at 11:30 p. m. from the Mexican side. Four or five shots were fired. The troops did not return the fire. No one was injured. A small detachment of troopers was sent from San Benito in automobiles to reinforce the guard at the bridge.

El Paso, Tex., March 15.—One hundred homes of Americans, including many Mormons, were burned by Villa [illegible] through Casas Grandes en route to the Galena district, according to Alexander S. Traut, a Mormon, who arrived at the border tonight with his wife. He said the Villa bandits burned every American home they found, after looting many on their way to the eastward.

San Diego, Cal., March 15.—The torpedo boat destroyer Stewart left here at midnight for Ensenada, Mex., under orders from Admiral Winslow, commander in chief of the Pacific fleet, following instructions received today from the navy department.

This action coincides with reports brought here by fishermen of a threatened revolt in the garrison there.

CAPITAL A VILLA HOTBED.

Masters of fishing vessels said that Ensenada, capital of Lower California, was a Villa hotbed and that trouble was feared there when news of the movement of American troops into Mexico became known. It was not known how many Americans are at Ensenada.

A high naval officer admitted tonight that the destroyer was being sent to the Lower California town to investigate, but he would not say if reports of any definite trouble had been received.

The garrison at Ensenada, so far as known, has never pledged loyalty to either of the factions in Mexico. The troops there are under the command of Estaban Cantu, military governor of Lower California, who recently was reported to have espoused the cause of Gen. Carranza.

CLOSE GUARD AT DOUGLAS.

Douglas, Ariz., March 15.—Numerous reports have reached the United States military authorities here that open rebellion has broken out among the Carranza troops at Cabullona, eighteen miles south of here.

Americans here are seriously disturbed and extra precautions have been taken to guard Douglas.

MEXICANS EXPECT WAR.

Monterey, Mex., March 15.—(Special.)—So firmly do the masses of the Mexican people believe that armed intervention on the part of the United States in the affairs of this country has actually occurred that an upheaval of resistance of the invasion is threatened to occur any moment.

It is difficult to find any Mexican who does not believe that the purpose of Carranza in rushing a force of 50,000 soldiers to the United States frontier is to make a counter invasion of that country.

That a movement is on foot to bring about an amalgamation of the Villa, Carranza, and Zapata fighting forces for the purpose of fighting the invading soldiers of the United States cannot be doubted. This plan is being promoted without the consent of Carranza, although he must have knowledge of what is going on in that direction.

CONGRESS IS MOVED TO ACTION.

(Copyright: 1916: By John T. McCutcheon.)

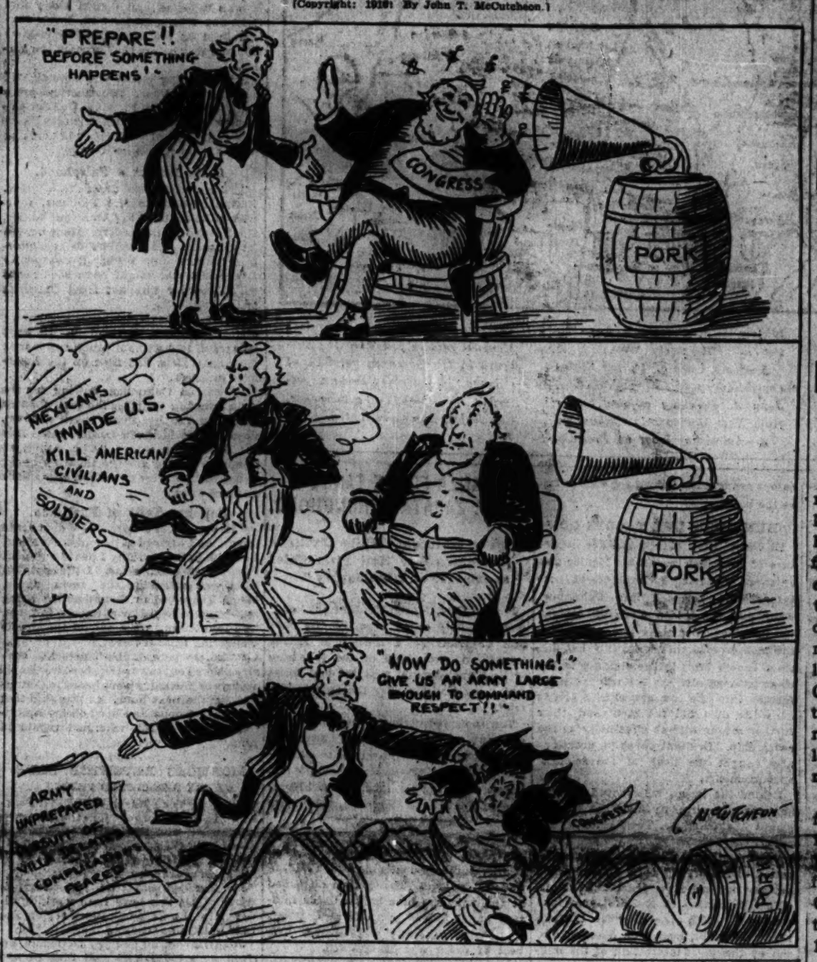

Von Tirpitz Out As Ruling Spirit of German Navy

LONDON, March 16, 3:20 a. m.—A dispatch to the Exchange Telegraph company from Copenhagen says the Wolff bureau, the German semi-official news agency, announces that Admiral Alfred von Tirpitz, German minister of the navy, has retired, and that Admiral von Capelle, director of the administration department of the admiralty, has been appointed his successor.

Berlin Denies Policy Change.

BERLIN, March 15, via London, March 16, 5 a. m.—A change in the head of the ministry of marine is now an accomplished fact. It is officially stated that in order to avoid misunderstanding and wrong conclusions, it must be noted that this change does not signify any modification in the submarine policy of the German government, which is based unwaveringly on the memorandum of Feb. 2 last issued by the foreign office to neutral powers regarding the government's intention to destroy armed merchant vessels of enemy countries; nor is there any intention to change or weaken its policy in any respect.

THREE ASSASSINS KILL MAN IN NORTH SIDE FLAT; ESCAPE

Women in Apartments Below Hear Bell, Shots, and Rush of Slayers Down Stairs.

Thomas Dillon, a bartender, was murdered early this morning in a rooming house at 113 West Ontario street. Dillon, who was employed in a saloon at South Park avenue and Sixty-third street, was laid off a week ago. The rooming house is conducted by Mrs. Katherine Altenhoff.

Shortly after midnight Mrs. James Hart and Mrs. Jokel, who occupy the first and second flats in the building, heard several men hurrying up the stairs. They told the police they judged there were three men. Then Mrs. Hart heard the doorbell ring in the Altenhoff flat and heard Dillon go to the door and open it.

Immediately both Mrs. Hart and Mrs. Jokel heard three shots, followed by the dash of the men down the stairs. After an interval the women went upstairs to the Altenhoff flat. They found Dillon lying in the doorway and they called the police. Dillon was wounded three times, over the heart, in the head, and in the back. Death was almost instantaneous.

The women could give the police no clew as to the identity of the slayers or the cause of the murder.

HOLDS UPLIFTERS BROKE VOTE LAW

Attorney Mulvihill Charges the Seventh Ward Civic Leaders Illegally Aided Kimball.

There was a time when William F. Mulvihill, legal knight for advocates of law and order, did battle for eight hours a day before the election commissioners against the lodging house flotsam of voters.

Frank L. Childs, lawyer for the First ward organization, opposed him in those days. Tony Czarnecki pronounced firm decisions, and all day long the legions of Hinky Dink and the hugest schooner in town were excoriated for their soiling of the sanctity of the suffrage.

That time is past. Now Attorney Mulvihill rises high from the saddle of law on the horse of righteousness and hurls his lance at the serried ranks of the Seventh ward highbrow hordes.

These His Targets Now.

No barrel house bums these, but such distinguished persons as Lorado Taft, the sculptor; Henry W. Cheney, Mr. and Mrs. Frederick A. Dow, the last named president of the Illinois Federation of Women's Clubs; F. M. Sisson, 6123 Kenwood avenue; Mrs. Edith Armour, 6286 Dorchester avenue; Henry E. Coonley, 6065 Harper avenue; Mrs. Florence G. Rainey, 6007 Kimbark avenue; Mrs. Henrietta Howell, 6015 Woodlawn avenue; and Henry W. Phelps, 6423 Kenwood avenue.

Two hundred and fifty-seven of such citizens were named in an amended petition filed in the County court yesterday by Attorney Mulvihill for Frederick W. Krengel, defeated by Ald. John N. Kimball for the Republican aldermanic nomination in the Seventh ward.

Charges Votes in Moose Primary.

Mr. Mulvihill's petition declares Mr. Krengel was elected alderman, since each of these 257 Kimball privates and captains had voted at a Progressive primary in September, 1914, and in consequence were estopped from voting at a Republican primary until next fall.

"Did you vote at the Progressive primary in September, 1914?" a reporter asked Mrs. Dow.

"I have nothing to say."

"Do you understand the law on it?"

"Yes, I understand the law fully."

"I don't remember whether I voted in the 1914 primary, but at that primary I was a Progressive judge of election," said Mrs. Lillian Fairbrother, 6135 Vernon avenue, who also is in the list. "I supposed I could vote at the Republican primary this year."

"These are the ones who have deemed themselves the anointed of God to uplift their fellows," said Mr. Mulvihill. "I can understand the lodging house floater, who sells his suffrage for a square meal, but these people! Well, I suppose some of them were ignorant of the law and some were—you may say—a trifle overzealous."

WOMAN ADDS TO LONG LIST OF GRADE CROSSING VICTIMS

Miss C. L. Carmody Struck by Soo Train in Oak Park When Gates Are Raised—Taken to Hospital.

Another item was added yesterday to the long list of accidents for which the grade crossings in Oak Park have been responsible.

Miss C. L. Carmody, 60 years old, was on her way to visit her sister at 1118 South Taylor avenue when she was struck by a Soo train at the Lombard avenue crossing. At the Oak Park hospital it was said that her back is badly injured and her condition serious, but that she probably will recover.

Miss Carmody and several witnesses agreed that the gates were raised at the time of the accident. Leo Wild, the gateman, said he had lowered them as the train approached, but that some one else had raised them. The witnesses denied this.

THE WEATHER.

THURSDAY, MARCH 16, 1916.

Chicago and vicinity—Fair and warmer Thursday, followed by increasing cloudiness; probably rain or snow Thursday night or Friday; moderate to fresh winds, mostly east to southeast.

Illinois—Partly cloudy and warmer Thursday, probably followed by rain in south; rain or snow in north portion Thursday night or Friday.

Sunrise, 6:00; sunset, 5:37. Moon sets 4:54 a. m. Friday.

TRIBUNE BAROMETER.

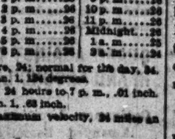

TEMPERATURE IN CHICAGO. [Last 24 hours.]

Maximum, noon.....26
Minimum, 8 a. m.....22

3 a. m.	25	11 a. m.	25
4 a. m.	22	Noon	26
5 a. m.	22	1 p. m.	25
6 a. m.	23	2 p. m.	26
7 a. m.	23	3 p. m.	26
8 a. m.	24	4 p. m.	26
9 a. m.	25	5 p. m.	26
10 a. m.	25	6 p. m.	26
7 p. m.	26		
8 p. m.	26		
9 p. m.	26		
10 p. m.	26		
11 p. m.	26		
Midnight.	26		
1 a. m.	25		
2 a. m.	24		

Mean temperature, 24; normal for the day, 34.
Excess since Jan. 1, 134 degrees.
Precipitation for 24 hours to 7 p. m., .01 inch.
Excess since Jan. 1, .63 inch.
Wind, N. E.; maximum velocity, 24 miles an hour.
Relative humidity, 7 a. m., 61; 2 p. m., 53; 7 p. m., 69.
For complete government report see page 16.

TWO U.S. ARMIES NOW IN MEXICO; CARRANZA AIDS

Four Hundred Mexican Cavalry Join Pershing as Chase Starts.

FIRST CLASH AWAITED.

BULLETIN.

El Paso, Tex., March 16, 1 a. m.—[Special.]—Two aeroplanes, leaving the ground two and one-half miles south of Columbus, flew in advance of Gen. Pershing's expedition into Mexico. The troops pitched tent and are in camp tonight, seven and one-half miles from the border. It is believed they are heading towards Guzman, which is the outlet on the Northwestern of Mexico railroad. Villa at last accounts was less than thirty miles from Guzman, near Corralitos.

Gen. Luis Gutierrez, who came from Chihuahua to Juarez to confer with Gen. Gavira on the campaign against Villa, left tonight for his headquarters at Chihuahua City. It had been supposed Gutierrez would lead a column of 1,200 men in "the iron ring," which the Carranza military authorities said they would throw about Villa. It was a surprise that Gen. Gutierrez went back to his headquarters in Chihuahua. Gutierrez is senior Carranza commander in northern Mexico. His apparent apathy in the hunt for Villa is considered significant.

San Antonio, Tex., March 15.—Gen. John J. Pershing and more than 4,000 troops are in Mexico in pursuit of Francisco Villa, whose raid across the border last week caused President Wilson and his cabinet to decide to use the United States army to run him down.

Gen. Pershing's report that he and his command had crossed the international boundary line just south of Columbus reached Gen. Frederick Funston, in charge here of general operations, late today.

Reports of progress in the country where the search has been begun will be made by Gen. Pershing to Gen. Funston, but it is not expected that these will be frequent or deal with any except the more important developments.

NO ACTION BEFORE FRIDAY?

How far into Mexico the column had reached tonight was unknown here, nor did Gen. Funston appear greatly concerned. Gen. Pershing's course for the next two days is known at headquarters, and not until after Friday are sharp developments expected.

Col. George J. Dodd, heading a smaller column that entered Mexico some distance west of Columbus, also is moving in a southerly direction, and these two forces should be within touch of each other before the end of the week. By that time it is expected an infantry support will hold the lines of communication, along which motor trucks for the transportation of ammunition and supplies will be operated.

Although the censorship imposed by Gen. Funston was relaxed tonight, efforts were still made to keep secret the details of the plan of campaign.

MEXICANS JOIN PERSHING.

Gen. Pershing's report of his entrance into Mexico served to dispel to a great extent fears that had been entertained in some quarters that resistance would be offered by the troops of the de facto government.

Col. Bertani, the commanding officer of the Carranza garrison at Palomas, on the south side of the dividing line, personally joined Gen. Pershing. His force was only some 400 men, but they were reported to have displayed willingness and even eagerness to join in the chase. As a body the Mexican troops will remain under their own commander, but a number of them are being employed as scouts by Gen. Pershing.

STAY TILL VILLA'S TAKEN.

Gen. Pershing has gone into Mexico with orders to overtake and wipe out Villa and his organization. Unless orders to the contrary are received from those higher in authority than Gen. Funston, the campaign that was begun today will continue until Villa is captured or killed. This it was made by Gen. Funston's declaration today in the idea Gen. Pershing may drive him across the line.

No limits have been placed on the field of operations. After the campaign is well under way, it was pointed out, circumstances may cause restriction, but just now the troops are prepared to go anywhere to carry out the president's orders.

News that the expedition was under way reduced to a marked degree the tension that was evident at army headquarters here during the earlier part of the day. It was expected that the troops would cross earlier in the day, but minor troop movements and other details of organization delayed the start.

FUNSTON IS OPTIMISTIC.

Gen. Funston regarded the situation optimistically. He appeared to have no doubts that the men in the field would render good accounts of themselves in the work undertaken and he was hopeful that Villa would be forced into a corner at an early date.

There are now available in this department for operations in Mexico more than 20,000 troops, and if the plans for recruiting the companies to full strength are carried out this number will, it is expected, be quickly increased. Cavalry posts have been relieved by infantry in most cases to furnish a more mobile force for the pursuit of Villa, although in the expedition that went in today there is a considerable force of artillery which can be reinforced at any time by several more batteries that now are held on the American side within easy distance of the border.

VILLA NEAR GUERRERO?

If the exact whereabouts of Villa are known at army headquarters, the fact has not been disclosed. Generally it is believed that he has moved southward toward the Guerrero district in the foothills of the Sierra Madres, but reports from Mexican sources indicate that the de facto government troops will do their best to turn him northward toward the advancing American columns.

Bands affiliated with Villa in other parts of northern Mexico have not indicated their intentions, but brisk activity on their part will be no surprise to the American army officers. It is anticipated that in chasing Villa these bands will have to be met from time to time and engaged.

There was nothing in the day's reports that indicated the defection of the small Carranza garrison at Ojinaga had been followed by other government troops, and the action of Col. Bertani's troops in joining the American column supported the belief that most of Carranza's forces would support him in his promise of cooperation.

The garrison at Ojinaga, it is reported, did not accept the plan of cooperation and the commander, Col. Rojas, was killed while attempting to restrain a mutiny.

PERSHING CARRIES WIRELESS.

For communicating with Gen. Funston, Gen. Pershing has taken with him a wireless set. The field radiograms it is ex-

MEXICAN CRISIS SEEN AT A GLANCE

TWO columns of United States troops cross border from New Mexico into Chihuahua in pursuit of Francisco Villa. Gen. Pershing and Col. George J. Dodd leading.

CARRANZA chief at Juarez says troops will co-operate with American expedition.

DELAY of week in getting few thousand regulars across Mexican border object lesson in unprepared state for congress.

WAR DEPARTMENT considers calling out state troops to guard Mexican border. Gen. Funston urges 50,000 men for such patrol duty.

AMERICAN torpedo boat destroyer sent to Ensenada, capital of Lower California, because of fear of revolt by garrison.

FIRING ON UNITED STATES SOLDIERS BY CARRANZA TROOPS DENIED

pected, will be received at the El Paso station and forwarded here.

The aeroplane squadron that was sent from here is yet on the American side of the line, but it is probable a part of the eight machines will go forward, perhaps tomorrow. It was the intention of Gen. Pershing to use them extensively for scouting.

For military reasons the personnel of Gen. Pershing's organization was withheld, but the formation of his staff was announced as follows:

Chief of staff, Lieut. Col. De Rosey Cabell, Tenth cavalry.

Adjutant, Maj. John L. Hines, adjutant general of Eighth brigade.

Assistant chief of staff, Capt. Wilson B. Burtt, Twentieth infantry.

Intelligence officer, Col. Lucien G. Berry, Fourth field artillery.

Quartermaster, Maj. John F. Madden, quartermaster's corps.

Surgeon at base, Lieut. Col. Euclid F. Frick, medical corps.

Commander of base, Maj. William R. Sample, Twentieth infantry.

Aids, Lieut. James L. Collins, Eleventh cavalry, and Lieut. Martin C. Shallenberger, Sixteenth infantry.

Surgeon, Maj. Jereb Clayton.

Engineer, Maj. Lyttle Brown.

Signal officer, Capt. Hanson B. Black.

FUNSTON SEES HARD WORK.

"I hope the American people appreciate that this is going to be a hard and a very difficult campaign. It may be a long one also," said Gen. Funston today, in commenting on the punitive expedition.

"One of the best features of the business," he said, "is the fact that the troops are in splendid shape for the work. From a physical standpoint they could not be better. The time that most of them have had on the border has hardened and toughened them for just the character of campaign that they will have to undergo. But it is going to be a hard job.

"Villa has fled to one of the naturally most desolate countries in the world. What nature did not do for it in this respect, the fighting factions in Mexico have done. Unless we go in there sufficiently supplied with food and fodder to take care of the problem of subsistence entirely we would be defeated by nature long before we met Villa's forces.

VILLA'S FOOD SUPPLY LOW.

"There is nothing left in all that vast and naked region for us to buy or take. Our prisoners, taken in the Columbus raid, tell us that Villa and his men are living off 'jerked' beef. They have no other food supply of consequence.

"I believe that our aeroplanes are going to be of great value to us in scout- work in this campaign. It will be the time that we have ever used our under these conditions, and I have pes for their success.

e that the American people un- the reason for the apparent de- rossing the border and starting se. It would have been sheer folly s to have continued the chase the of the raid. We had but about 250 men against Villa's 1,500, and possibly more. Our men had no supplies with them.

"They might have continued a running fight and killed a few more Villistas, but unless they could have actually captured Villa no particular military advantage would have been gained.

HASTE DANGEROUS.

"The fact that Villa's forces so far overpowered ours made pursuit dangerous. Had our troops been surrounded, as easily might have happened, another Custer massacre would have resulted.

"From all I have learned, I believe that Villa made the raid as a result of one of his characteristic 'brain storms.' These fits of blind, unreasoning anger of his are well known, and while in them he'll do anything. Back of all this was the hope, I presume, that intervention might result in swinging a tide of popular Mexican favor his way and bringing to him large bodies of Mexicans, and so make him a serious factor in Mexican affairs again.

"It may be a hard chase and a long one before the end, we seek to attain is secured, but we are ready for it and will attain it."

CHASE LEADS INTO WILDS.

The point chosen for the entrance for the punitive expedition into Mexico is at the verge of a dreary, desolate plain inhabited principally by coyotes and prairie dogs, swept by sandstorms and denuded of vegetation except the cactus and a few other spiky growths.

For at least thirty miles the soldiers of the United States must make their way across this desert. They then reach the lowest range of the Sierra Madre mountains, rising to a height of 3,000 to 3,500 feet, broken and twisted into all manner of fantastic shapes by volcanic action and no haven of any verdure worthy of the name as the desert over which they travel. Lonely, half civilized ranchmen are found here and there in the valleys nursing their cattle at the infrequent and scanty water holes and subsisting almost entirely on beef. To offset the evil results of a continuous diet of cow flesh, they drink the blood of the cattle, which contains supposedly healthy salts.

NO ROADS IN DESERT

There are no roads of any kind in all this region. An ancient track, known as the "smugglers' trail," is used by such traffic as passes through. The expeditionary force must carry all its own provisions, and must in a large measure rely also on its base for water.

After fighting its way against nature, assisted by whatever guerrilla troops Villa may be able or care to muster for about 125 miles through this country, the punitive expedition will reach the Sierra Madre proper, a range of mountains rising from 8,000 to 10,000 feet. Americans who have penetrated these fastnesses claim that the region is the wildest, most barren and desolate that it is possible to find anywhere in the world. The mountains are split by mighty cañons, some of which have a sheer depth of between 2,000 and 3,000 feet, and there is not even a recognized trail through their solitudes.

WOODS FURTHER SOUTH.

From Casas Grandes south, however, the country is thickly wooded, although devoid of vegetation which could provide forage for horses or food of any kind for men. In the Casas Grandes section the expedition would strike the Casas Grandes river, which sweeps westward and here splits into three considerable branches. By following one of the branches the soldiers would be able to obtain sufficient water, but between the streams the mountains rise in great barriers, presenting a country almost inaccessible even to men on foot, and, according to the few Americans who have ventured there, impassable to wheeled transports of any sort.

It is in these wilds that Pancho Villa is said to have taken refuge and there to be prepared to wage a guerrilla warfare on the troops who have been ordered to pursue him to death or capture.

DODD'S PATH RUGGED ONE.

The country through which Col. George J. Dodd's command is to traverse is extremely rugged.

It is a succession of hills and mountains, topped by irregular rocky peaks and crossed by valleys and cañons. Scattered through this territory are large stock ranches with thousands of head of horses and cattle. Some of it is desert, with here and there skeletons of cattle which strayed too far from water holes.

Tons of supplies have been sent forward to the border at the point where the troops crossed. Motor trucks, camp wagons, and the teams of ranchers from around Hachita, N. M., whence the supplies are being forwarded, are being worked to the limit. Each truck and team moves under heavy guard. Many of the teamsters are Mexicans. Small patrol camps are scattered along the road as far as the border.

HUNDREDS SEE TROOPS GO.

El Paso, Tex., March 15.—The departure of American troops into Mexico was an event witnessed by hundreds of spectators who crowded into Columbus. They saw the troops move off toward the imaginary boundary line, until when the men crossed they were tiny but distinct brown lines in the distance in the clear western air. As the troops passed farther into the low gravel hills clouds of white dust hid the men and their further movements as effectually as the censorship. Brilliant sunshine occasionally caught the flash of the soldiers' accoutrements.

Behind the troops who moved forward new regiments rapidly filled the vacated camps in Columbus. The Eleventh cavalry, Fort Oglethorpe, Ga., was one of the new arrivals. The new regiments expected to follow, but their officers would not say how soon nor from what points.

The disposition of the first aeroplane squadron which passed west through here last night, loaded on flatcars, was one of the most interesting of the military secrets, being the first actual campaign test of this new arm of the service.

CARRANZA MEN INTRENCH.

Douglas, Ariz., March 15.—Arrivals from Sonora today said several hundred de facto troops had intrenched at Las Juntas de Las Ambudas, and Cajon Bonita, near Cuchuverachi, Sonora, twenty-five miles southwest of here. Their positions are on a plateau overlooking nearby roads.

Nogales Hears of Invasion.

Nogales, Ariz., March 15.—News that the American troops had crossed the international line was received here and in the Mexican town of Nogales, across the border, quietly.

As soon as it was officially confirmed that the crossing had been effected assembly was sounded from the military headquarters in Nogales, Sonora, and the 400 men of the garrison were summoned to quarters. This was explained by the Mexican authorities as due to their desire to avoid any possible friction.

The American troops here were augmented tonight by the arrival from Monterey, Cal., of the second squadron of the First cavalry, to replace troop M of the Tenth cavalry, which entrained preparatory to departing for some point eastward along the border.

Where U. S. Troops Start Hunt for Villa.

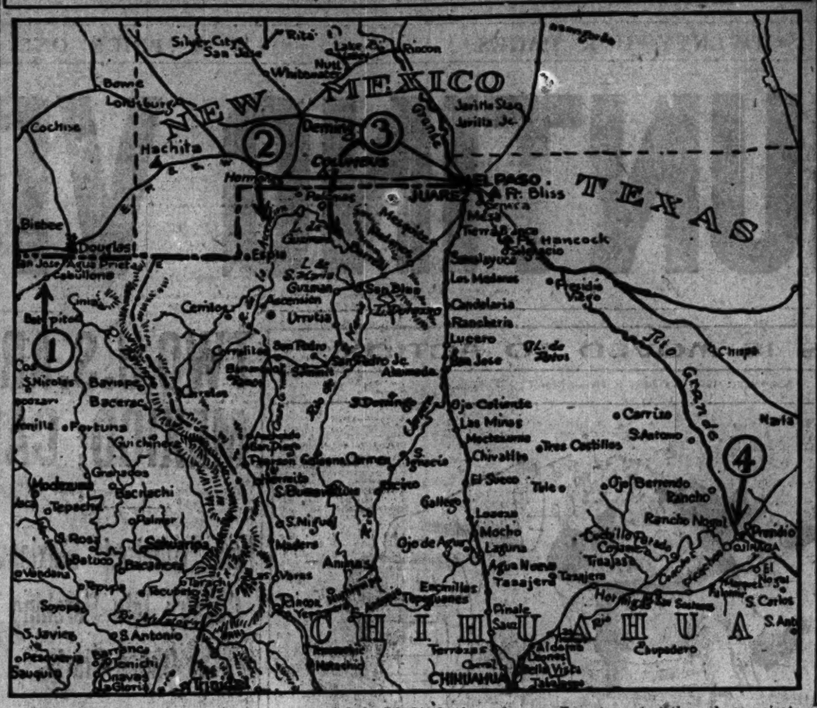

1—At Cabullona, Mexico, eighteen miles south of Douglas, Ariz., a recall of the Carranza garrison is reported.

2—Col. George J. Dodd leads smaller of two United States columns into Mexico. He is expected to join Gen. Pershing's force by the end of the week.

3—Main body of United States expeditionary force under Gen. John J. Pershing crosses border from New Mexico into Chihuahua.

4—Americans mass at Presidio, Tex., to protect themselves against Mexican raiders following the outbreak in the Carranza garrison at Ojinaga, just across the line, yesterday, in which the commander, Col. Rojas, was assassinated.

CARRANZA FORCE TAKES A ZAPATA STRONGHOLD.

Capture Huitzilac While Civilians in Mexico City Hail First Chief as "Savior of His Country"

Mexico City, March 15.—Military headquarters here today reported the capture of Huitzilac, a town near Mount Ajusco, a stronghold of the followers of Emiliano Zapata, and the last fortified rebel position near the federal district.

Ten thousand civilians, including government employes and school teachers, paraded the principal avenues this afternoon, carrying the national colors and banners bearing the inscription, "Homage to Venustiano Carranza, the savior of his country's honor."

Speeches were delivered in front of the Cuauhtemotzin and Juarez monuments, military headquarters, and the national palace. The parade dispersed at the palace, where half a dozen military bands played patriotic airs. Shops and stores generally were closed. The best of order was maintained.

CARRANZA TROOPS RIOT; AMERICANS KEEP GUARD.

Outbreak at Ojinaga Causes People of Presidio, Tex., to Gather in Self-Defense.

Presidio, Tex., March 15.—All Americans have assembled in one place, prepared to protect themselves from Mexican raiders following outbreaks which occurred among the Carranzista troops at Ojinaga, across the border, last night.

A detachment of the Thirteenth infantry is patrolling the border and reinforcements of the Fourteenth infantry from Fort Clarke are being rushed here.

VILLA RECRUITERS TAKEN FROM CALIFORNIA TRAIN.

Seventeen Mexicans Arrested in Los Angeles Suspected of Violating Neutrality Laws.

Los Angeles, Cal., March 15.—Seventeen Mexicans were arrested here on a Santa Fé train which arrived shortly before midnight from San Diego. They were held by the police on suspicion of having violated the neutrality laws of the United States by recruiting, it is alleged, for service with Villa in Mexico.

GUARD AGAINST MEXICANS IN AND AROUND LOS ANGELES

Ordinance Limiting Police Force Amended Secretly—Corporations Want Employes Armed.

Los Angeles, Cal., March 15.—Quiet preparations to meet posible trouble through outbreaks of nationalistic sentiment among the thousands of Mexicans in and around Los Angeles were made today and tonight by public service corporations and peace officers.

An ordinance limiting special policemen to 300 in number, it was learned tonight, was repealed without publicity by the city council today at the request of Chief of Police C. E. Snively.

MEXICAN LEADER IN NORTH CALLS RUMOR BARE LIE

American Rancher, However, Relates Hearing Noise of Battle Over Border.

[BY A STAFF CORRESPONDENT.]

El Paso, Tex., March 15.—[Special.]—It was reported and denied today that Carranza troops under Gen. Pablo Bertani fired on the American troops early this morning before they crossed the border.

This alarming report was investigated carefully in El Paso. The American army authorities denied it. Gen. Gabriel Gavira, commandant of the Carranza forces at Juarez and of Chihuahua in northern Mexico, said it was not true.

Calls Report a Falsehood.

"This is a lie," Gen. Gavira said. "Gen. Bertani evacuated Las Palomas, fourteen miles south of the American border. He did this at my orders. He is headed for Guzman. That will be his headquarters for the time being. Consequently any firing that might have been heard on the border was not from Carranza troops."

Thomas H. Davis, a rancher well known about Columbus, arrived in El Paso today and said without equivocation that Carranza troops had fired on the American invaders.

"I was in Columbus waiting for the early morning train for the east when an American rancher living south of town, close to the Mexican border, came into the depot," he said. "The American troops preparing for the invasion under Gen. Pershing were encamped only a little distance away.

Rancher Tells of Fusillade.

"It was getting dawn as I drove into town. As I arrived at the outskirts about 4 o'clock in the morning I heard a violent fusillade of small arms. I thought that Villa was attacking the town again. When I arrived in Columbus the firing still could be heard by every one in town. The inhabitants were out on the streets wondering what it meant.

"The troopers of the Thirteenth cavalry dashed out toward the border. Rapid volleys of musketry were heard in Columbus for the next hour. It was said that Carranza troops had fired on the American border patrol, who had repaid in kind."

MORMONS REPORTED SAFE.

[BY ASSOCIATED PRESS.]

El Paso, Tex., March 15.—W. W. Pearson, general attorney for the Pearson lines here, said today that reports of a disaster to the 500 Mormons about Casas Grandes who have been threatened by Villa are unfounded.

Mr. Pearson said that the telegraph wires of his line have been working all day into the Casas Grandes region and that quiet was reported there.

Juan Bilbao, an El Paso cattleman, arrived here today and said that he had paid bandits $1,500 ransom. He said he was captured a few miles south of the Texas border along what is known as the Big Bend country, some 200 miles east of here. He said his captors were twenty-five men who claimed to be Villa followers.

Friends from El Paso took the ransom to him and then, after receiving the money, Bilbao said some of his captors wanted to shoot him anyhow. The leader crossed into Texas with Bilbao, who said that this Mexican had $10,000 in cash, all collected by the band from various ranchmen.

Americans in Chihuahua.

Fifty Americans from Chihuahua City who arrived here last night by train reported that there were forty or fifty Americans left in the city. Most of the others probably would follow soon. An escort of fifty-six Carranza soldiers rode on the train.

One of the difficulties in catching Villa, as pointed out by these Americans, was the superiority of the horses his men ride over the other mounts available in northern Mexico. Villa's horses were described as "racehorses." The fugitive has made a practice of seizing or buying outright the finest horses available.

Another problem, the Americans said, lay in the fact that, through fear or ignorance, the Mexicans residing in country regions of Chihuahua give considerable allegiance to Villa.

Among the arrivals were the following missionaries: The Rev. and Mrs. A. C. Wright, Mr. and Mrs. L. B. Fritz, Miss Mary Blachly, and Miss Mary F. Long. John M. Murray, director of the Chihuahua Y. M. C. A., was in the party.

DEFENSE NEEDS SPUR CONGRESS

Both Houses Finally Speed Up Work on Preparedness Program.

HALT MINOR MEASURES.

[BY A STAFF CORRESPONDENT.]

Washington, D. C., March 15.—[Special.]—Congress began to speed up its work on the preparedness program today.

At a conference in the office of Speaker Clark, at which Majority Leader Kitchin, Democratic members of the rules committee, Chairman Hay of the military committee, and Chairman Burnett of the immigration committee conferred on the status of legislation, an agreement was reached to sidetrack the immigration bill, which is now privileged business, and put forward the army bill. This means the measure probably will be put through the house within two weeks.

The senate military committee got to work on the Chamberlain bill with a view to presenting it to the senate tomorrow. The demand for its enactment has been so great during the last few days that tonight the opinion was expressed that it might be sent over to the house before it closes the general debate on the Hay bill.

May Halt Water Power Bill.

In all probability a motion will be made in the senate to lay aside the Ferris-Myers water power bill as soon as the Chamberlain bill is introduced in order that the latter may be considered immediately.

One of the most significant developments of the day, however, was the cooperation between the house and senate on the urgent deficiency measure. This bill, carrying a naval appropriation of $2,575,000 for anti-aircraft guns, mines, and modern equipment for various ships now in commission, was passed in the house after a brief but spirited debate, and then promptly reported to the senate by the appropriations committee of that body with a recommendation for immediate consideration there.

The senate committee added an item of $162,000 for the bureau of yards and docks of the navy department, making the total appropriation $3,442,800.

Republicans Push Measure.

Republican members of the house paved the way for the prompt passage of the urgent deficiency measure. It was brought into the chamber by former Speaker Cannon of Illinois, who moved that calendar Wednesday be disposed of in order to give attention to the defense situation.

Then Minority Leader Mann made a brief statement urging the house to approve Mr. Cannon's motion.

"It is a time and a situation," Mr. Mann said, "when we might wait to determine whether we shall erect a statue to a hero or devise further methods for gathering statistics, or taking up some printing matter, in order to consider speedily what we intend to do about an increase in our military and naval establishments. If an increase is made it should be made now."

This brief statement received vociferous applause and the Cannon motion to dispense with calendar Wednesday carried overwhelmingly.

Gardner Raps Navy Department.

During the debate on the urgent deficiency measure, Congressman Gardner of Massachusetts arraigned the navy department for its dilatoriness in completing vessels ordered by congress several years ago. Mr. Gardner's attack created a strong impression.

In connection with the consideration of the army bill, several amendments have already been suggested. Surgeon General Gorgas has written a letter to Chairman Hay stating that the European war has demonstrated the necessity of having at least seven doctors for every 1,000 men. The military affairs committee will meet tomorrow to consider this letter.

PUTS LID ON WAR WRITERS.

Hachita, N. M., March 15.—Copies of military orders issued to the expeditionary force and received here indicate that dispatches from correspondents with the troops will not be passed by the censor for several days.

CARRANZA CHIEF ASSERTS TROOPS WILL HELP U. S.

Juarez Quiet on Surface, but Americans Have Been Insulted by Natives.

Juarez, Mexico, March 15.—Gen. Gavira, Carranza commander here, said tonight that he had received instructions from Gen. Obregon, Carranza's minister of war, to order all troops in his district to cooperate in every way with the American expeditionary force.

Juarez is quiet on the surface, but Americans met with insults in some parts of town and there were evidences of a strong undercurrent of hostility towards the United States.

There are 1,000 troops in this town, and nearly all were confined to barracks today. They have been forbidden by Gen. Gavira to visit saloons. Nothing stronger than beer is permitted to be sold in the town.

Statement Made by Gavira.

In a statement issued today Gen. Gavira said:

"My soldiers are absolutely loyal and there is no danger of any outbreaks in this section. I have received reports that Col. Riojas has been murdered by the troops at Ojinaga and am trying to get in communication with that town, but so far have failed.

"There is no reason whatever for any hostility toward Americans on the part of loyal Mexicans, and I have assurances that all troops in my district will act in full concord with the Americans who are pursuing Villa. I am in complete control of the situation here."

Gutierres Goes to Field.

Gen. Gutierrez left here today for Chihuahua to take command of one of five columns of 1,200 mean each who are declared by Gen. Gavira to be closing in on Villa in the Casas Grandes region. Gen. Bertani, who has been in command of the garrison at Palomas, has gone to Guzman, according to Gen. Gavira, and will direct the operations of another of the five columns from that point.

In spite of Gen. Gavira's assurances there was plainly visible today a feeling of growing uneasiness among the American residents. Most of those who are in business here are spending the nights on the American side.

Expressions of hostility by Mexicans have thus far been confined to the civil population. Numerous instances were reported where Americans, especially in the outlying sections, noticed Mexicans spitting on the pavement as they approached, a supreme insult in this country.

BRITISH CONSUL ASSUMES DUTY FOR U. S. IN TORREON.

American Official, A. L. Williams, Turns Over Records—Forty Nationals Leave City.

Torreon, Mex., March 15.—The American consul, A. L. Williams, on the advice of his government to use his own judgment in the matter, has turned over the American consulate at Torreon to the British vice consul.

Forty Americans left here today for the United States and their train was reported tonight safely past Hipolito, which put it beyond the district where bandit attacks had been feared.

The Carranza officials maintain, in spite of general fears, that the Americans are perfectly safe.

"We are gentlemen and Americans have no need to fear, as we will escort them over the border and give them every protection, no matter what happens," said Gen. Francisco Gonzales today. "We are not seeking trouble with the United States and I hope matters will be satisfactorily arranged. Yet if worst comes to worst we want to see all Americans safely across the border."

Browning King & Company
131 South State
Just North of Adams

Final Clearance

Men and Young Men

Should Take Advantage Now of Our

Remodeling Sale

Silk Shirts,
In fancy stripes, about 75 doz. $4 and $4.50 values, now..... $2.95

150 dozen Negligee Shirts, with turnover cuffs; $1.50 value, now..... $1.05

$1.00 Fancy Neckwear, extraordinary assortment, in stripes, now..... 59c

Suits and Overcoats, $20 and $22 values, now $13.75

Suits and Overcoats, $25 and $28 values, now $16.50

Suits and Overcoats, $30 and $32 values, now $21.50

Open Saturday Night

"GOTHIC" an ARROW COLLAR
FRONT FITS CRAVAT KNOT PERFECTLY. 2 for 25c
CLUETT, PEABODY & CO., Inc., Makers

KEWANEE

Because apartment renters "look for a Kewanee Boiler in the basement" before signing the lease, a building heated with a Kewanee rents quicker and better—and a Kewanee Boiler is an added asset if the building is ever sold.

KEWANEE BOILER COMPANY
Chicago Office—Washington and Market Sts.

PHILIP MORRIS
"The LITTLE BROWN BOX"
HIGHEST GRADE TURKISH CIGARETTES

Revell & Co.

March Sale Now in Progress

Mahogany Library Tables Specially Priced

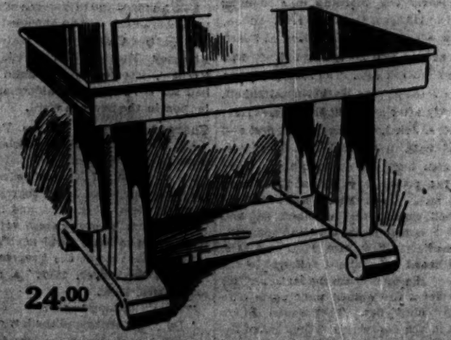

Solid Mahogany Library Table, Colonial design, 42 inches long and 28 inches wide, with heavy tapered octagonal posts, scroll base and large drawer.

Wabash Ave. Alexander H. Revell & Co. Adams St.

Ireland's Shamrocks

One of the prettiest traditions, faithfully preserved through generations, is the tradition of St. Patrick, illustrating the doctrine of the Trinity by the leaves of the Shamrock, which has been the emblem of Ireland ever since and, happily, is received by every one appreciating the dainty and exceptional.

For St. Patrick's Day we are offering Shamrocks growing in various sized pots.

A special size, put up especially for mailing purposes, including a miniature "dudeen" souvenir—as long as they last—mailed to any part of the United States, 25c each.

Scenes of Ireland, consisting of a fancy box including two Shamrock plants, carefully put up for mailing purposes, 50c. Postage extra.

Green Roses and Carnations, in various lengths of stem.

Original and beautiful ideas in fancy baskets of Roses, Carnations and Violets, from $1 to $5 each.

Corsage bouquets of Orchids, Violets and Lilies of the Valley, special accessories for St. Patrick's Day, $1 to $3 each.

Blooming plants of many varieties.

The $1 boxes of cut flowers continued. Every kind of flower and flower arrangements by thoroughly experienced florists.

Telegraph, telephone and mail orders given prompt and careful attention.

A. Lange, Florist
25 East Madison Street
Five telephones:
Central 3775-6-7-8, Automatic 42072.
Branch store:
Stevens Building, State Street Corridor.

WOMEN WITH IDEALS want a PAPER with ideals. Therefore, THE TRIBUNE —every morning.

OCEAN STEAMSHIP MOVEMENTS.

Arrived.	Port.
NOORDAM	New York
BERGENSFJORD	Christiania
SADO	Yokohama
FREDERIK VIII	Kirkwall
CALIFORNIA	Liverpool
LA TOURAINE	New York
TACOMA	S. Francisco
Sailed.	Port.
PERSIA	S. Francisco
STOCKHOLM	New York

REPORTED BY WIRELESS.

	Due at New York
PATRIA	Dept. not given Thursday

SHIPPERS ADVISED.

Special Forecast for Shipments Within Radius of 500 Miles.

Protect shipments originating in or passing through Chicago from disturbances by Friday night. Snow (temperature as follows: North and northwest, 5 to 20 degrees; west and east, 25 degrees; south, 35 to 45 degrees.

rowning
ng & Company
31 South State
Just North of Adams
Final
learance
Men and
Young Men
uld Take Advantage
Now of Our
modeling Sale

Silk Shirts,
ncy stripes, about 75 dozen;
nd $4.50 values, $2.95
.....
ozen Negligee Shirts, with
over cuffs; $1.50 $1.05
, now.....
Fancy Neckwear, extraor-
ry assortment,
ripes, now..... 59c
ts and Overcoats,
and $22 $13.75
es, now
ts and Overcoats,
and $28 $16.50
es, now
ts and Overcoats,
and $32 $21.50
es, now

pen Saturday Night

"GOTHIC"
ARROW
COLLAR
NT FITS CRAVAT KNOT
RFECTLY. 2 for 25c
TT, PEABODY & CO., INC., MAKERS
EWANEE
Because apartment
enters "look for a Ke-
anee Boiler in the
asement" before sign-
ng the lease, a building
eated with a Kewanee
nts quicker and better
—and a Kewanee Boiler
an added asset if the
uilding is ever sold.
ANEE BOILER COMPANY
Office—Washington and Market Sts.
MEN WITH IDEALS
a PAPER with ideals.
efore, THE TRIBUNE
ry morning.

ARMY'S DELAY GIVES PROOF OF U. S. WEAKNESS

Week Needed to Get a Few Thousand Men Across Border Into Mexico.

BY ARTHUR SEARS HENNING.

Washington, D. C., March 15.—[Special.]—The fact that the American troops began crossing the border today on the "punitive expedition" against Villa aroused interest here because it was not until the seventh day following the Columbus massacre that the army was able to move.

That the incident constitutes an illustration of the unpreparedness of the army to mobilize for even a bandit hunt is the general comment among officials.

The war department has been handicapped not only by an insufficient number of men but by a lack of transportation facilities and of equipment. When the veil of secrecy is lifted, it is said that congress will be given an object lesson in preparedness by the accounts of Funston's efforts to get a few thousand American soldiers across the border in a week.

VIEW OF ARMY OFFICER.

"It should surprise no one if a week were required for this mobilization," said a member of the general staff today. "Under the law as it exists today there is no fixed plan for doing things as there is in the case of European armies. We improvise as we go along. Frequently we have to improvise the law itself."

Senators and members of congress are beginning to inquire, however, why no plans for emergency mobilization on the border were worked out in advance and why provision had not been made for ample transportation of troops and equipment.

The national legislators also are beginning to inquire into the circumstances of the Columbus outrage. They would like to know why the Villistas were able to surprise the American force.

ADD TROOPS TO ARMY.

The senate today, without a dissenting vote, went on record in favor of the Hay-Chamberlain joint resolution, which passed the house yesterday, authorizing the president to recruit the standing army up to its full war strength of 120,000 enlisted men.

The house yesterday took less than ten minutes to put the resolution through. The senate today took slightly more than three-quarters of an hour, largely due to the fact that Senator Newlands of Nevada made an extended speech favoring the creation of a joint congressional committee to handle the entire preparedness program before any particular bills were enacted.

Senator Gallinger of New Hampshire, the minority leader of the senate, stopped the Newlands talk by asking for a vote.

"In order that it may be demonstrated that there are no political differences in this chamber when the interests of the country are at stake," said Senator Gallinger, "I now ask the yeas and nays."

Sixty-eight senators were in the chamber when the vote was called and every one of them favored the resolution.

Senators Smith of South Carolina, Smith of Georgia, and Vardaman of Mississippi suggested that the term of enlistment for the additional troops should be cut to two years. They said they thought more men would be likely to enlist for two years than for the regular period of four. No amendments were offered, however.

Sherman View on Filipinos.

Senator Sherman took a hand in the Mexican discussion by urging the adoption of a resolution directing the president, in view of his determination to push the Philippine independence measure through congress, to withdraw the American troops now in the islands and use them in Mexico. In discussing his resolution Senator Sherman said:

"The senate has recently passed a bill recognizing within a few years the ability of the Philippine people for self-government. This implies necessarily a transfer of sovereignty now in the United States to the Philippine people. I am opposed to such a measure. It, however, has passed the senate. The people of those islands have been led by the declared purpose of this measure to expect within the time named complete self-government and the resumption of sovereignty.

"The United States must accept the consequence resulting from the bill. If it retraces our steps it will produce widespread discontent among the Philippines. If we adhere to the declared purpose we must accept our relinquishment of power and consequently ought no longer be charged with full responsibility, for the protection or control of the islands.

Points to Scouts' Power.

"The Philippine scouts remaining in the islands are 5,755. They are natives, but have been trained by United States officers. There is in addition a native constabulary for the preservation of public order and for local purposes. The 11,031 enlisted men and 520 officers of the regular army of the United States are paid and maintained by our government. The Philippine scouts are also maintained and paid in like manner, I am informed.

"If conditions are at all within bounds, as described here by senators who support the bill, the Philippines ought to be able, with the scouts, the constabulary [illegible] and such native forces as a people self-governing people can supply, to police the islands, maintain order, and adequately protect life and property without the further presence of the officers and troops proposed to be withdrawn by the resolution.

"It is people that within the period contemplated in senate bill 381 is to assume complete sovereignty, exercise the right of self-government and become an independent nation, ought to be given a probationary time to demonstrate their fitness for such responsibility. If the experiment should fail before the United States would practically relinquished its sovereignty and surrendered entire possession of the islands this government can repossess itself with much less difficulty and misunderstanding among all concerned. It is upon this view that I am induced to support the proposal embodied in this resolution."

Representative Britten has introduced a similar measure in the house.

Luxury Limited Trains to Milwaukee.
Fast, smart; high speed. Fare $1.40. Take Wisconsin Special to Granston. Chicago and Milwaukee Electric R. R.—Advertisement.

Thirteenth Cavalry Crossing Border in Pursuit of Villa After Raid on Columbus

Photo © International Film Service Inc.

MILITIA HEADS VOICE DISGUST

Call Defense Course in Congress the "Piffle of Pork Hunters."

The delay by congress to render adequate aid to the national guard was the occasion for utterances of disgust and condemnation by Illinois militia leaders yesterday. The squabbling in congress over matters not concerned with the security of the country was termed the "maundering piffle of pork hunters."

The hesitancy of the president to call upon the national guard cavalry to augment the small force of regulars patrolling the Mexican border also brought severe criticism by local national guard leaders.

That the national guard of Illinois would prove efficient as a fighting body is the opinion of military authorities, but the failure of the government to properly equip and handle it in an emergency was clearly shown by figures compiled by officers.

Cites Spanish-American War.

The unpreparedness of the government to handle and equip troops in the Spanish-American emergency was cited to show the present urgent need of better militia organizations by Col. George T. Buckingham.

"The same situation will arise now if the troops are called as arose during the Spanish-American war," he said. "Congress evidently has either been too ignorant or too indifferent to realize the necessity of maintaining an adequate system of defense. In 1898 when President McKinley called for volunteers, the national guard, consisting of the finest body of men in the country, offered themselves for immediate service.

"But the slow methods of congress resulted in the country being unprepared to handle the troops and there was no equipment, food, or anything else anywhere in sight. The Illinois national guard was mobilized at Camp Lincoln in Springfield. The men were ready, but the equipment was two months in getting there. I had to go out and buy tin cups for my whole battalion so they could drink a lot of impure water."

Col. Foreman Sees Need of Guard.

Col. Milton J. Foreman of the First Illinois cavalry asserted the hesitancy of the president to call upon national guard cavalry probably is due to the lack of facilities of the government to handle it.

"There is little doubt that the national guard cavalry is needed or will be needed to patrol the border eventually," he said. "There is 1,200 miles to be patroled and the regulars will be able to handle this just as long as Obregon, Zapata, and Villa decide to run instead of fight. But these fellows are going to start something and all our regular army will be needed to go down into the hills and clean them out.

"Then it will be necessary to call upon the national guard cavalry to patrol the border while the regulars are running down the Mexicans.

"This delay of congress is piffle and unless some action is taken quickly some of our small detachments down around the border will be trapped and slaughtered by Villa. Then the people will be awakened sufficiently to jolt congress and the president into doing something and doing it quick."

Calls Congress Slothful.

Col. Frank L. Shepard stated that congress had shown itself a slothful, indifferent, selfish body of incompetent men by its course during the present Mexican crisis.

"The state of Illinois has the most splendid body of men in the country in its militia," Col. Shepard said. "These men work unselfishly for the cause of defense and national security. Congress deliberately refuses to render aid by providing suitable equipment and adequate methods of handling the guard in emergencies.

"It is useless for me to state my opinions, because THE TRIBUNE has had hundreds of editorials which express my views exactly.

"No matter how efficient or how splendid the national guard may be, it will not be in shape for an immediate fight unless the government provides proper equipment and a method for handling it."

Gen. Foster Mum on Intervention.

On intervention in Mexico Gen. D. J. Foster hesitated to express an opinion, but declared the national guard will show its real worth if called upon in the present crisis.

"It would be the best thing that could happen to the national defense idea if the national guard were called upon for border duty," he said. "It would bring the necessity of preparedness home to the people and the demand on congress that would follow would bring lasting results. Our national guard will prove its efficiency if given the proper equipment, and it is ready to respond to the first call to arms."

Col. Sanborn Outspoken.

Col. J. B. Sanborn said he has been waiting for years for a proper handling of the national guard and believes the United States will eventually have to put a stop to the anarchy in Mexico.

"More than 95 per cent of the Mexican people want to go back to work filling the soil," he said. "Those opposing an end to anarchy there are either bandits or politicians.

"The situation is acute, but if the call comes for the national guard the country will see that it has an organization that is holding itself together despite the obstacle of a slow moving congress."

"As Usual," Mexican Crisis Finds U. S. Unprepared

BY CAPT. HENRY J. REILLY.

Washington, D. C., March 15.—[Special.]—The present Mexican crisis finds us as usually unprepared, and, what is worse than unprepared, not taking advantage of such days of grace as we have, but waiting until the last moment, hoping somehow or other to avoid the crisis. We are in our usual condition. We lack the higher organizations such as divisions. We lack officers, men, guns, and equipment of all kinds. We have no reserves.

Villa made his raid on Columbus early Thursday morning. Six days have passed since then and as yet no troops have crossed into Mexico. Since the administration's decision to cross the border was made it has been very clear that we must have more troops in the theater of operations than have been there up to the present. The raid demonstrated what army officers have long maintained, that there were not enough troops to even properly guard our frontier. To capture Villa and nothing more would require additional ones.

A Neglected Border.

Carranza's reinforcement of his garrisons along the border, the possibility of all Mexico joining in, and the probability of serious uprisings amongst the large Mexican populations on our side, necessitate the presence of still more. In other words, there is every reason why we should have immediately mobilized enough troops to first protect our border people in case of war, and secondly to really invade and beat the Mexicans.

We had immediately available in the United States four and two-thirds regiments of cavalry, one and a half regiments field artillery, and four and two-thirds regiments of infantry. So far only two regiments of cavalry have been sent to the border and none of the field artillery or infantry. As all are regular organizations and are at peace strength, the first step to be taken would be to raise them to war strength. To do this we would need 19,000 additional infantrymen, 4,000 additional cavalrymen, and 1,000 additional field artillerymen. Also the extra horses for the cavalry and field artillery.

Practically No Reservists.

We have practically no reservists, so the 24,000 men needed to bring the regular regiments in the United States to war strength will, when added, be green recruits. We have not a sufficient reserve of horses, so most of the horses added will be green ones.

After getting the men they must be clothed, equipped, armed, and trained. All this takes considerable time. Yet only late Tuesday afternoon did congress pass a resolution authorizing the president to raise these additional men. It has yet to issue the order which will start the recruiting officers collecting them.

Not only has no call been issued for the national guard, as such or as volunteers, but they have not even been warned to hold themselves in readiness. Some time will be necessary to recruit the 22,000 men the national guard is short of its peace strength of 181,000 or the 186,000 it is short its war strength of 315,000. Of the twelve divisions existing on paper only two, the Sixth New York and the Seventh Pennsylvania, have a divisional headquarters organized. Of the thirty-six brigades, on paper, making up these divisions only twenty-eight have their headquarters organized. Due to the troops of many of the brigades and most of the divisions being from different states and the war department not having enough regular officers to spare, there is no one available for these staffs.

Shortage of Artillery.

For the 127 regiments of infantry and cavalry there should be 635 machine guns. There are but 172 in the possession of the various regiments. The ordnance department only has available 77. Fifty of these will be needed for the ten regiments of regular infantry authorized by the Hay bill. There are sixty-seven others in the sea coast defenses, but they are needed there.

In the last ten years the ordnance department has asked congress for $2,857,500 for machine guns. It has gotten $1,308,000, less than 50 per cent. This year it has asked for this item $1,400,000. Congress has not yet acted upon it. As congress does not appropriate sufficient funds to give the state organizations the machine guns needed they have to buy them from their allotment of federal funds. As they have many other urgent needs for these funds they cannot always afford the guns.

Lack Transportation Facilities.

Transportation is of the utmost importance in any field operation. This will be particularly true in Mexico, where the railways are comparatively few and far between. Yet the Sixth New York division is the only one with complete regimental and divisional wagon trains. The Seventh Pennsylvania has complete regimental trains, but needs 115 wagons to complete the divisional trains. There are no wagons at all for the trains of the other ten divisions.

The regiments of these divisions need 623 wagons to complete their regimental trains. Illinois has enough wagons for its regiments. As a number of the states have not enough storage space, the government has stored at the Jeffersonville depot 279 wagons with the necessary harness issued to these states. In other words, when they need these wagons and harness they will have to wait until they can be shipped from Jeffersonville.

SEES 2 YEAR WAR TO BEAT VILLA

Former Mexican Aero Chief Says It Will Take Entire United States Army.

"It will take at least two years to capture Villa. And it will take the whole United States army to accomplish the task. Villa has enough ammunition, food, and money to last his army that length of time."

This was the word brought to Chicago yesterday by J. S. Berger, on whose head, he says, there is placed a reward of $100,000 by Villa.

Berger, who recently returned to Chicago from Mexico, where he was for two years confidential agent and chief of Villa's aeroplane corps, says that the bandit leader has under his command about 50,000 men. These, Berger says, are scattered all over Mexico, and the entrance of United States troops into Mexico at this time will be the signal for them to flock to the Villa standard.

Gets $1,000 a Week.

Two years ago, Berger says, he signed a contract with Villa to supply him with eight aeroplanes and as many pilots. For two years Berger says he received $1,000 a week as chief of this corps. The pilots got $250.

"Headquarters were established at Aguascalientes, Mex.," said Berger. "From this base the machines flew in advance of Villa's army, spying out the positions of the Carranza troops. The work was hazardous. Of the eight pilots who went into Mexico only three returned alive to the United States. The others were killed either by Carranza troops or by Villistas.

"In addition to my other duties I disposed of several millions of dollars' worth of gold bullion for Villa. Most of it was sold at sacrifice prices.

"It was while trying to smuggle $5,000,000 in gold bullion across the border that I was seized by the United States authorities. That ended my connections with Villa.

Mexicans Fear Texas.

"Every Mexican thinks he is equal to three American soldiers. They figure they can lick the whole United States if Texas will stay out of the battle. Texas is the only state in the union they fear.

"I bought ammunition, food, and clothing from every large manufacturer in America. There are factories in Panama, Cuba, and Honduras working day and night turning out arms and ammunition for Villa. Where does he get the money?

"The American rubber trust pays him $50,000 a day for the rubber ingredient privilege. He gets 50 per cent of the gross receipts of mines."

RAIL SERVICE IS TIED UP.

Washington, D. C., March 15.—From information here today it is believed that trains on the Southern Pacific from El Paso west along the Mexican border either have stopped running or are not carrying passengers. There have been press reports that Mexicans were firing upon Southern Pacific trains from the Mexican side of the border.

FOUR AVIATORS WAIT HERE TO JOIN CARRANZA SQUAD.

Capt. Don Smith Wires Chicago Agent to Hold Airmen Pending Orders to Go to Border.

Four aviators are awaiting word in Chicago from Capt. Don Smith, chief of Carranza's aero squad, to proceed to the border. A telegram received yesterday by Col. James V. Carter, Smith's agent in Chicago, advised him to hold all aviators in readiness for a sudden call. The machines will be used in spying out the position of Villa when the bandit takes to the mountains.

A telegram sent to Secretary of War Baker in the afternoon by J. S. Berger of 2716 Hirsch boulevard offers the government the use of Berger's eight aeroplanes and as many aviators.

SHUT OFF ARMS SHIPMENTS EXCEPT TO CARRANZA FORCE

Collectors of Customs Ordered to Place Check on Export of Munitions to Mexico.

Washington, D. C., March 15.—On request of the state department orders have been sent to collectors of customs at seaports of the United States and along the Mexican border to hold up all shipments of arms, ammunition, or explosives consigned to Mexico except such as it is clearly established are designed for the de facto government.

KEEP UP TRAINING CAMPS.

Denial Comes from War Department That Civilian Drill Will Be Abandoned.

Reports reaching Chicago that the war department had decided there will be no training camps for civilians next summer because all the officers are needed on the Mexican border were denied, according to a telegram received by H. P. Pierson, president of the Fort Sheridan Training Camp association, from Grenville Clark, secretary of the Military Training Camp association.

BRITISH SEE U. S. IN WAR.

London Press Thinks Anti-Villa Campaign Will Involve Us with Mexico.

LONDON, March 16.—The English newspapers almost unanimously emphasize the possibilities of the anti-Villa campaign involving the United States in a full fledged war with Mexico.

The Globe, epitomizing this sentiment, said today: "It seems that America cannot draw back, having put her hand to the sword."

NATIONAL GUARD MAY BE CALLED

War Department Considers Using State Troops to Patrol the Border.

FUNSTON ASKS 50,000.

[BY A STAFF CORRESPONDENT.]

Washington, D. C., March 15.—[Special.]—The war department is carefully considering a call to the organized militia for patrol duty on the north side of the Mexican border, in accordance with the assistance of Maj. Gen. Funston that 50,000 men are needed for this work.

The organized militia in forty-seven states, Nevada alone having no force, amounts to 8,706 officers and 180,808 enlisted men. All are armed and equipped except for a few supplies which it is thought readily can be furnished. The division of militia affairs assured inquirers today that Gov. Dunne's fear that the unpreparedness days of 1898 might be repeated are unfounded.

The volunteer army act of two years ago was intended to facilitate the raising of volunteer forces from other than the organized militia, stipulating only that in the raising of troops for foreign service the existing forces should receive preference.

Previous Legislation Helps

Pervious legislation aiming at the promotion of efficiency on the part of the militia included the act of 1908 by means of which the existing forces are made subject to the call of the president. By amendment it was provided that the orders would be issued through the governors and the time limit of nine months previously imposed was removed.

This makes it simple for the president in the face of an invasion or threatened invasion to summon into service within the borders of the United States, but not beyond, the troops for almost immediate duty. The chief groups that would be so assembled follow:

Medical department, officers, 803; enlisted men, 3,839; engineer corps, officers, 68; enlisted men, 1,093; signal corps, officers, 70; enlisted men, 1,483; cavalry, officers, 334; enlisted men, 5,112; field artillery, officers, 347; enlisted men, 6,087; coast artillery, officers, 440; enlisted men, 7,428; infantry, officers, 6,120; enlisted men, 94,917.

National Guard Much Improved.

The war department feels that great progress was made during 1914 and 1915 by the introduction of much closer supervision over the state troops. The increase in numbers was not great, and there was an actual reduction in the number of units recorded amounting to five regiments of infantry, but these scattered reductions were looked on as desirable in the maintenance of the general standards of efficiency.

The mobile army within the United States, now about 32,000, may be recruited to some 51,000 under the resolution passed by the house yesterday and by the senate today. The 129,000 militiamen would raise this force to 180,000, or two-thirds the total force which the war college plans designate as needed for the complete pacification of Mexico.

BIG BILL BOOSTS MUSCLE.

Thompson Says Athletic Training Is First Step of Preparedness, Peace or War.

St. Louis, Mo., March 15.—William Hale Thompson, mayor of Chicago, in an address here tonight before 800 members of the Missouri Athletic association, declared athletic training for young men and women to be the basic principle of preparedness, whether for war or peace. Mayor Thompson urged the members not to allow the club to become too much of a lunchroom and good fellows' hall, and to boost the athletic department.

CARRANZA SLAIN, IS RUMOR.

Washington Discredits Report Reaching There of First Chief's Assassination.

Washington, D. C., March 15.—A rumor—entirely without foundation—reached here tonight to the effect that Gen. Carranza had been assassinated.

No details as to who the assassins were nor where the alleged assassination occurred were given.

There is nothing to support the report and it is not credited.

FIRMS ASKED TO AID U. S.

To stimulate interest in enlistments the recruiting office sent out letters to the larger department stores and business firms asking them to inclose an army circular in every package delivered to customers. The surface and elevated lines also have been asked to display recruiting signs in their cars.

FIRST CAVALRY MUSTER SHOWS EXCESS OF MEN

U. S. Inspection Reveals Many Troops Over Strength Prescribed by the Army.

Every troop in the First cavalry, I. N. G., is recruited to its full authorized strength. More than half exceed the number allotted by the army regulations.

Col. Milton J. Foreman made this announcement yesterday by way of indicating that his regiment is ready and eager for service in Mexico or on the border. Incidentally, he said, his figures reveal "a condition which I am sure is very rare, both in the regular army and in states where national guard cavalry is maintained."

The colonel's data is not based on enrollment lists but on the result of the 1916 federal muster and inspection by Maj. M. M. McNamee of the United States army. The authorized strength of a troop of cavalry in the army or national guard is sixty-five men and three officers.

Here Is the Muster.

The inspection of the First cavalry showed the following muster:

	Officers.	Men.
Field and staff	10	5
Headquarters troop	3	83
Troop A, Capt. J. W. Matte	3	58
Troop C, Capt. L. E. Nelson	3	60
Troop E, Capt. Wyman Williams	3	66
Troop F, Capt. W. L. Fisher	3	63
Troop H, Capt. Wm. H. Petersen	3	57
Troop I, Capt. S. T. Shawhasky	3	56
Troop K, Capt. Edw. Shottler	3	61
Troop L, Capt. John Holabird	3	65
Troop M, Capt. Harold Goodwin	3	65
Hospital Corps, Maj. H. D. Orr	4	32

"Troop D, Springfield; Troop G, Peoria, and Troop B, Urbana, will be mustered and inspected next week," said Col. Foreman. "My information is that these will muster about sixty-five men and three officers each.

Only Lack Wagon Mules.

"For our men we have a moderately adequate equipment, certainly enough for immediate service. We have upward of thirty escort wagons and a full equipment of double mule harness. We lack mounts for the men and mules for the wagons, both of which I will undertake to get, if I am so instructed, within forty-eight hours after receiving orders, and which I will agree to break adequately for service within ten days.

"All but a negligible number of our men have had rifle instruction and practice, and all have had mounted instruction and training. We have been enlisting at the rate of about thirty-five men a week, beginning with the first of January, long before the present Mexican excitement began, and many of the recruits are men who have had military training."

Lieut. Franklin R. Kenney, in charge of army recruiting in the Chicago district, expects immediate orders to open every available recruiting office as a result of the passage of the senate resolution to increase the army to war strength.

"We look for an enlistment of 150 or 200 men a day," he said. "Already there has been an increase of 100 per cent at 40 of the outlying stations. New stations have been opened in Rockford, Freeport, Joliet, Kankakee, and Green Bay, Wis., and others are to be opened immediately."

AMERICANS ARE CUT OFF.

Douglas, Ariz., March 15.—Twenty-five Americans were isolated at El Tigre, Mex., today when Carransistas who mutilised at Cabullona cut the wires. Communications with Nacozari, another large American mining camp in Mexico south of Douglas, also was cut.

50 CENTS ATTACHED

50 CENTS ATTACHED
SLIPKNOT
RUBBER HEELS
Slipknots are for those who never wore rubber heels and for those whose rubber heels never wore well. Get yours to-day.
"Be a Live one." Wear Slipknots.
Manufactured and Guaranteed by PLYMOUTH RUBBER COMPANY, Canton, Mass.
PLYMOUTH RUBBER CO.
234 South La Salle Street, Chicago, Illinois

A+B
Rogers Peet Clothes Exclusively
Exclusive Agents For Rogers Peet
LOTS OF NEW SPRING CLOTHES
for men, young men and youths—
Made exclusively for us by Rogers Peet Company, New York.
Materials and workmanship are the best that can be put into suits and overcoats at these prices, and every garment is all wool and fast color.
Spring Suits, $20 to $40.
Spring Overcoats, $20 to $40.
ANDERSON & BROTHERS
CLOTHIERS & HATTERS
Washington & Wabash
(Formerly Atwood's, Madison and Clark).

John D. Rockefeller
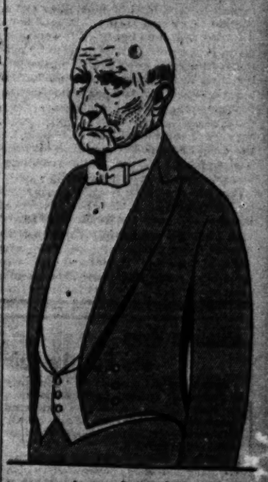
is too wise a financier to buy a Dress Suit for an occasional use, and hang in his wardrobe and outgrow it or have the moths ruin it. He would be wise and rent one of my "Big Gun" brand Dress Suits. These suits are satisfactory for a man with a big bank account. I rented one of them to a gentleman a few days ago who just came from his bank, where he made a loan for $50,000. He was wise, too, for he said he used a dress suit only once in a while. "Big Gun" brand Dress Suits are tailor made. They fit better and cost most to make, as you know.
In case you want to buy one of my used suits, you can always pick up a bargain here.
T. C. Schaffner
Dress Suit Specialist
130 North State Street
Room 20 Central 6072
Picture Opposite Co.
Entrance Rear
311 West Madison Building

WEARY MEXICO TURNS HER EYES TO THE NORTH

"Would to God the Americans Would Come" Now the Cry of Nation's Better Class.

BY JOHN F. BARRY.

To send 5,000 or 10,000 men into Mexico to capture Villa dead or alive at the present time would mean needlessly sacrificing hundreds—perhaps thousands—of good American lives. It would be sheer murder to do so.

This is something which is not appreciated by the average man in the street—the man to whom Mexico is but an exceedingly unruly geographical expression south of the United States. I have met few Americans who properly realize what this coming intervention really means.

The average American thinks that a few thousand American cavalrymen can ride over the border, make a lightning dash through Chihuahua or the north of Sonora, fire a few volleys into a mass of fleeing Villistas—whose backs will only be visible—and then return in triumph carrying a defeated and penitent bandit chief a prisoner between them.

Can Count on Carranza

It means more than this—far, far more. The facts about Mexico and the Mexicans cannot be stated too impressively; the bubble about the defective fighting qualities of the greaser so sedulously circulated by enthusiastic special correspondents, whose knowledge of Mexico begins and ends with the Texas-Arizona border, must be pricked.

After a long period of watchful waiting for the peace that never came—that never can come from the Mexicans themselves—Uncle Sam at last has decided to act. Intervention is as certain as that day follows night; it may begin with a punitive expedition, but it will end in a general invasion and Yankee troops will eventually occupy every city from El Paso to Mexico City. If the general staff resolves to count upon Carranza neutrality—or, worse still, upon Carrancista aid—they will blunder; it will mean a disastrous sacrifice of life.

All of One Feather.

In the first place, the men who are the revolution, be they enrolled under the banner of Carranza, or Villa, or Obregon, or Coss, or Zapata, or Gonzales, or any other of the self-appointed arbiters of the destinies of Mexico, are tarred one and all with the same brush, they are birds of a feather. And it is a black feather.

There is not a shade of difference between a Villista and a Carranzista. Carranza may promise the moon to the Americans, he is sure to do that, it is the Carranza way, but who believes he has the power to fulfill his promise?

But Carranza—ely for that he is—has not definitely promised to aid the American expeditionary force. The reason is obvious. If he gave a definite promise [illegible] his men, in the fullness of time elect- fight against the invaders it would [illegible] his downfall. If he does not give [illegible]ite promise, but quibbles and sits [illegible]ainly on the fence, he will be at [illegible] to flop over to which ever side [illegible]ateth.

Are Not Typical.

In any other country, perhaps, on earth the sending of a "punitive expedition," under the present circumstances, against an outlawed bandit chief would be correctly appreciated by the majority of thinking men. This could never be the case in Mexico, for the simple reason that there are no thinking men amongst the undisciplined rabble which goes to make up the rank and file of the revolutionary army—or armies.

What Mexico Really Is.

But the traveler in Mexico shortly after he leaves the border behind him discovers that there is yet another Mexico. And it is a Mexico that somehow one gets in a short time to like, many to love. It is a land of blue skies and a climate of eternal spring. A land flowing with milk and honey—if it were only given a chance. A land peopled by millions of people, good people, peace loving men and women, totally unlike the ragged, scowling ruffians who laze in the sun at the border. And because they were peace loving, a little prosperous, they were considered legitimate prey for the armed hordes who swarmed over the land from out the mountains of Chihuahua, Sonora, Durango, Coahuila.

They have had their worldly goods forcibly taken from them, their homes wrecked and burned, scores and hundreds of armed men have galloped madly through their streets firing ruthlessly on any who chanced their way. The men whose homes have been razed have been shot because they would not shout, "Viva Villa" or "Viva Carranza" or "Viva Obregon," and their wives—if they were young and pretty—were carried off as the prizes of the men who took them.

Battles have been fought for these cities peopled by peaceful citizens who cared nothing for the revolution. One band drove out another, and then yet another partido came along and vanquished the victor. No town, large or small, escaped, and their walls today bear mute testimony with bullet scars.

At last they became desperate, their pride was crushed by the weight of their misfortunes, their eyes began to light as men whispered of hope. It was indeed a forlorn hope, but still it was something. One short year sooner they would have fought bitterly against assistance or relief from such a quarter—but desperate diseases require desperate remedies.

Pray for Intervention.

Mexico—the real Mexico—began to turn her weary, tear stained eyes to the north to where "the Colossus" sat watchfully waiting. The 95 per cent of the people who have never been in or of the revolution, who have suffered such misery through no fault of their own, who were taught for a generation to look upon the United States as their legitimate enemy, and upon Americans as a people who only waited for a pretext to cross the border and seize their country, have departed from the attitude of suspicious aloofness, and today the prayer of the nation is: "Ojala! Que vengan los Americanos!" Would to God the Americans would come!

READY FOR THE FRONT!

First Motor Truck Company in U. S. Army Formed in Whirlwind Fashion at Kenosha.

MEMBER CALLS ASQUITH PROFESSIONAL POLITICIAN.

Uproar in Commons, but Speaker Replies Remark Is "Not a Disorderly One."

LONDON, March 15.—Considerable resentment was aroused in the house of commons today by a bitter attack on Premier Asquith by Sir Arthur Basil Markham, Liberal member for Nottinghamshire, who asserted that Mr. Asquith was a professional politician.

He quoted Mr. Asquith's remarks that the premier would stick at nothing to end the war, and added, "the only thing he will stick to is his salary."

This brought loud cries of disapproval from every quarter of the house and also demands for the withdrawal of the accusation. The speaker calmed the tumult and brought the incident to an end with the remark: "The member's remark is not disorderly, but the members will form their own judgment of its value."

NEW DECLARATION OF WAR.

Austria Has Made Formal Announcement of State of Hostilities with Portugal.

LONDON, March 15.—A dispatch to the Exchange Telegraph company from Rome says that Austria has declared war on Portugal.

DR. HIRSCH ASKS FOR WAR RELIEF

Points Out That 3,000,000 Jews in Europe Must Get Aid or Starve.

Dr. Emil G. Hirsch yesterday issued an appeal to Chicago Jews to aid in relief of the war stricken Jews in Europe. The appeal was made after a conference with Albert Lucas, executive secretary of the central committee for relief of Jews suffering through the war.

Besides bringing encouraging reports of the activites of the Jews of other cities in the United States, especially those of St. Louis, Mr. Lucas brought a letter from Secretary of State Lansing regarding medical supplies shipped aboard the United States collier Sterling for Jews in Palestine.

The letter says the state department has cabled the ambassador at Constantinople to ask at once for permission from the Ottoman government to land the supplies at Jaffa.

Dr. Hirsch's Appeal.

Dr. Hirsch's appeal in part follows:

"The condition of the 9,000,000 Jews in the European war zone and Palestine is such as to beggar description. Human language is not competent to convey to what degree of misery victims of conditions which they have not created, and which are beyond their power to remedy, or even to meet, have been reduced. What has been done so far in this country to come to the rescue of these unfortunate brothers and sisters of ours, old and young, is in reality only a drop on a hot stone.

Fears 3,000,000 Will Starve

"Unless relief be furnished speedily, most likely 3,000,000 of our co-religionists will be doomed to die of starvation. Food to allay their hunger, cover for their bodies, shelter for their heads—not to speak of even ordinary comforts—are almost beyond the reach of the poorest or the bid of the well-to-do. To none can these unfortunate people turn except to the Jews in the United States.

"Let none be indifferent to this call of distress, a like in urgency of which has never before filled the heavens with the sound of the innocent victims of this hurricane of international distrust and passion.

"Money—and that in large sums—is needed. All that would contribute may rest assured that their contributions will be forwarded safely to the proper agencies in the districts affected.

"Banks, stamps, certificates of contribution, and similar devices have been issued, and it is earnestly urged upon all who cannot contribute in large sums to avail themselves of these means to become blessed helpers in this great work."

BRITISH GAIN NEW SUCCESS IN EAST AFRICAN CAMPAIGN.

Germans Driven from Provincial Town and May Evacuate Another in Retreat, London Reports.

LONDON, March 15.—Further progress for the British expeditionary force in the campaign against German East Africa was officially announced this evening. The statement reads:

Gen. Smuts reports: "Our troops occupied Moshi on March 13 and are pushing on to occupy Arusha, which is believed to have been evacuated by the Germans. The enemy appears to be retiring rapidly southward. His movements are greatly assisted by the Tanga railway. Numerous rivers in the area of operations have somewhat hindered our pursuit.

"Further evidence as to the severe defeat inflicted on the enemy at Kitove is still being received. A search of the slopes of the hills, which are covered with brush, has brought to light a great number of dead. Three machine guns and one gun which the enemy abandoned in his retreat were found."

MANY RECRUITING OFFICES OPENED TO MEET THE RUSH.

War Department Issues Order to Take More Men for the Army—Stations Are Swamped.

Washington, D. C., March 15.—[Special.]—The war department today issued orders to army recruiting officers in practically all the states to open additional stations. The authorization of congress for an increase in the standing army has enabled the department to take advantage of the rush of applicants eager for possible service in Mexico.

Many recruiting officers reported they were being swamped with applicants for service. Others reported that enlistments had doubled and trebled since trouble with Mexico appeared imminent.

FILLS BIG TRUCK ORDER IN HURRY

Kenosha Firm Mans 28 Heavy Cars for U. S. Army in a Day.

The first motor truck company in the United States army was scheduled to leave Kenosha, Wis., at 2 o'clock this morning for the Mexican border.

The body, composed almost entirely of civilians, was recruited in whirlwind fashion yesterday within a few hours after the receipt of a hurry up order from Washington and organized under the direction of Col. A. D. Kniskern, chief quartermaster of the central department of the army.

Twenty-seven Jeffery "quad" trucks and one armored truck are the basis of the new unit. A second company is being organized by Col. Kniskern to man a like number of trucks which have been ordered of the White company in Cleveland.

The government's order was received at the Kenosha factory late Tuesday evening. Men worked all night assembling the trucks, and in the morning the call was sent out for volunteers. Only twenty-eight men were needed, but by 4 o'clock in the afternoon 468 applications were received, forty of them by telephone from Chicago.

The Kenosha unit is due in El Paso at 5 o'clock tomorrow afternoon, and that from Cleveland shortly afterward.

"The army has used motor trucks for a long time," said Col. Kniskern, "but this is the first time that the trucks have ever been organized into companies. It certainly was done in a hurry."

RUSH VACCINE FOR I. N. G.

Springfield, Ill., March 15.—Clerks in the offices of the state board of health here were busy today filling a rush order from the adjutant general's office for a supply of anti-typhoid fever vaccine for use by the Illinois national guard.

SLAV ARTILLERY DISPERSES GERMAN TROOPS ON MARCH.

Petrograd Reports Heavy Reciprocal Bombardment in North—Successful Patrol Actions in Galicia.

PETROGRAD, March 15.—The following official communication was issued today:

A German aeroplane flew over the vicinity of Friedrichstadt, but disappeared after our guns opened fire on it. An intense gunfire was exchanged near Jacobstadt.

Our artillery dispersed a strong enemy convoy in the neighborhood of the Illukst and Postawiesch railroad, in the Dvinsk region. Between Lakes Medmuss and Demmen we successfully shelled marching enemy columns.

Southward of the Pripet river and in Galicia, in the Stripa river region, we had several successful encounters with enemy patrols.

Caucasian front: While continuing our pursuit of the Turks we have captured twenty-one additional officers.

SHIPS PASS CANAL AGAIN.

Three Small Vessels First to Go Through Panama Since Landslide in January.

PANAMA, March 15.—The United States supply ships Prometheus and Maumee and the collier Mars passed through the canal today. The maximum draft of the vessels was twenty-one feet.

These are the first vessels to pass through the canal since the landslide last January.

FRENCH TROOPS TAKE ISLAND

LONDON, March 16, 2 a. m.—French troops have occupied the Island of Murto, which lies to the north of Paxo island, off the coast of Epirus.

The costly tools of writing

A pencil, a knife, a steel nib, an inkwell, a penholder—all of them together can't give the writing service of a *Conklin.*

And they're costly, because they're not permanent; but a *Conklin* lasts for all time. Fills in 4 seconds. Can't leak, blot or scratch. A special *Conklin* point for every hand.

At your stationer, druggist or jeweler. $2.50 and up. Out of town readers, ask your local dealer.

Every Conklin is guaranteed to write and fill exactly as you think a pen should—it either does this or you will be furnished a new pen or your money refunded without question. There are no "ifs" about it—YOU are the judge.

THE CONKLIN PEN MFG. CO.
Toledo, Ohio

Conklin's Self-Filling Fountain Pen
NON-LEAKABLE

SULZER'S HONEY-RICE BREAD

Absolutely Fresh

Have you noticed the light, tender freshness of Sulzer's Honey-Rice Bread? When you gently squeeze the loaf you'll appreciate the "feel" of freshness in its delicately browned crust.

Sulzer's Honey-Rice Bread is delivered to grocers twice daily—every morning and afternoon—just a few hours after it leaves our ovens. That's why you get it absolutely fresh whatever time of day you buy it.

This bread is exceptionally well made; it is carefully wrapped to preserve this goodness, and it is delivered so deliciously fresh that you will question the wisdom of baking at home when you can get this good, substantial Honey-Rice Bread from your grocer.

Tonight you can serve bread that left our ovens at noon today, and the family will relish this genuinely good, absolutely fresh, white bread.

10c—AT YOUR GROCER—10c

CARL SULZER
BAKER
2855 N. Halsted Street. Lakeview 591

They're off!—For twenty-one days at Hot Springs, Ark., on and after Saturday, March 11th, for Horse Racing will then be revived at that noted resort.

THIS "sport of kings" will be under the sponsorship of the Hot Springs Business Men's League and will be conducted in much the same manner as has prevailed in New Orleans, which event the Hot Springs race meeting follows. A twenty-one days' meeting of the finest horses in the country.

Through Sleeping Cars Daily
Illinois Central—Rock Island

By way of Memphis and Little Rock. Leave Chicago, 12th Street Station, 6:35 p. m., on the Panama Limited, arrive Hot Springs 3:55 p. m. next day.

$28.60 for the Round Trip from Chicago — Long Return Limit

Finest Modern All-Steel Equipment
Superb Dining Car Service

For full information, reservations, tickets, literature, etc., phone or call.

ILLINOIS CENTRAL TICKET OFFICES
76 West Adams Street, Scott's Hotel Ticket Office
Central Station (Michigan Ave. and 12th St.) and 424 Street
63d Street and 63d Street Stations
Phones: Central 6270; Automatic 06-472

Address mail enquiries to C. G. Hatch, P. T. M., Illinois Central R. R. Co., Chicago, Ill.

THE HUB
Henry C. Lytton & Sons
N. E. Cor. State and Jackson

Shoe Sale Ends Tomorrow

If you buy your shoes today or tomorrow, you'll realize a good saving; if you delay your purchase you'll have to pay regular prices. These semi-annual reductions will be ineffective after Friday.

Shoe Values to $4	Shoe Values to $6	Shoe Values to $7
$2.85	$3.85	$4.85

Main Floor.

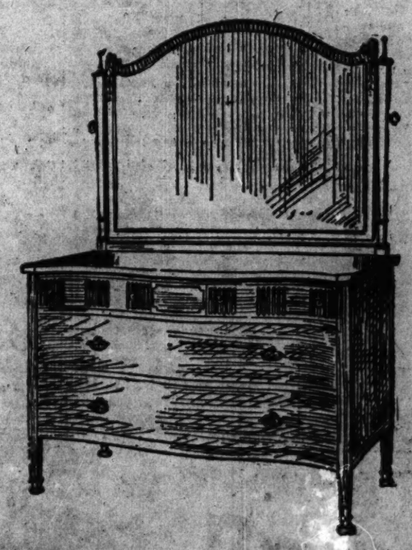

Adam dresser in antique brown mahogany, with mahogany drawer work. A very well made piece with finely carved detail. From a great purchase of bedroom furniture made from a good maker at discounts of 50%. Formerly $118, sale price, $69.

Other pieces to match: Full size bed, formerly $62, sale price, $49. Twin beds, per pair, formerly $184, sale price, $98. Chiffonier, formerly $82, sale price, $48. Toilet table with triplicate mirror, formerly $72, sale price, $39.

This is one of the many fine pieces offered in the

Semi-Annual Sale

at reductions of 10% to 50%

The Tobey Furniture Company
Wabash Avenue and Washington Street

Alkali in Soap Bad For the Hair

Soap should be used very carefully if you want to keep your hair looking its best. Most soaps and prepared shampoos contain too much alkali. This dries the scalp, makes the hair brittle, and ruins it.

The best thing for steady use is just ordinary mulsified cocoanut oil (which is pure and greaseless) and is better than the most expensive soap or anything else you can use.

One or two teaspoonfuls will cleanse the hair and scalp thoroughly. Simply moisten the hair with water and rub it in. It makes an abundance of rich, creamy lather, which rinses out easily, removing every particle of dust, dirt, dandruff and excessive oil. The hair dries quickly and evenly, and it leaves the scalp soft, and the hair fine and silky, bright, lustrous, fluffy and easy to manage.

You can get mulsified cocoanut oil at any pharmacy; it's very cheap, and a few ounces will supply every member of the family for months.—Advertisement.

THRU COMPARTMENT CAR
TO
White Sulphur Springs, W. Va.
Virginia Hot Springs, Va.
FROM
CHICAGO
Every Friday

Leaves Dearborn Station 11:57 a. m. via C. & O. Ry., arriving destination Saturday mornings.

Information and Reservations at C. & O. Ticket Office, 61 W. Adams Street. Phone Wabash 7180

ADVERTISE IN THE TRIBUNE.

CHICAGO WOMEN respect a paper that refuses to print the fake advertising of business buccaneers. That is one reason why the Tribune has high standing in Chicago

ERMAN DRIVE UPON VERDUN AGAIN HALTED

ntry Attacks Stop, but Giant Cannon Continue to Pound at Lines.

BULLETIN.

ATHENS, March 14.—Large ...man detachments are moving ... Macedonia and Serbia to the ...ern front, according to re... received here today.

LONDON, March 15.—The Germans ...e have halted their infantry attacks ...d Verdun, but the terrific bom...dment continues.

Conflicting statements from Paris and ...lin leave in some doubt the situation ...the west of the Meuse, where the ...st German offensive has been cen...

Berlin reports that the Germans ...ued forward their lines "in the re... west of Corbeaux woods on the ...ights of Le Mort Homme." It says ...ny counter attacks failed. Paris re... counter attacks won back "certain ...ions between Bethincourt and Cu...res." It adds: "We now hold Beth...court, the heights of Le Mort Homme, ...e southern boundary of the wood of ...ieres, and the village."

REPORTS ISSUED IN PARIS.

Following is the text of the latest offi... statement issued in Paris:

West of the Meuse the bombardment ...ntinued during the course of the day ...n the Bethincourt-Cumieres front, ...ere no infantry action was report...d.

On the right bank there has been ...ctivity in the region of Vaux and ...Damloup. Skirmishes with grenades ...ve been fought by our advanced ...orks on the slopes east of Fort ...Vaux.

In the Woevre the villages at the ...ast of the Meuse hills have been bom...arded. Our artillery was active along ...the whole front, especially east of the ...Bois de Wavrille, where an artillery ...convoy was dispersed, and in the ...neighborhood of Moulin and Hannon...court, north of Fresnes-En-Woevre, ...where our fire caused a powerful ex...plosion in a German battery.

In Belgium effective fires have been ...directed on the enemy trenches in the ...region of Het Sas and Langemarch.

In the north of the Aisne we bom...barded the outskirts of the Ville-au-...Bois.

In Champagne an attack launched ...by us on the German positions south ...of St. Souplet enabled us to occupy ...a German trench and take some pris...oners.

NET GAINS BY GERMANS.

The earlier statement, dealing with ...the fighting of yesterday and last night, ...follows:

To the west of the River Meuse the ...enemy made no further endeavor to ...advance last night.

Along our front between Bethin...court and Cumieres counter attacks ...by the bayonet and with hand gren...ades made it possible for us to reoc...cupy a portion of the trenches cap...tured yesterday by the enemy in the ...direction of Hill No. 265.

We now hold Bethincourt, the height ...of Le Mort Homme, the southern ...boundary of the wood of Cumieres, ...and the village of Cumieres.

The bombardment has continued ...with intensity in all this sector, and ...the fire of the enemy has been an...swered with energy by our artillery.

There has been nothing of import...ance to report from the right bank ...of the Meuse nor in the Woevre dis...trict.

BERLIN OFFICIAL STATEMENT.

The official statement issued in Berlin ...is as follows:

Near Neuve Chapelle we blew up ...an advanced British defense position, ...with the occupants. British artil...lery directed a heavy fire on Lens.

French artillery is active opposite ...our new positions near Ville Aux Bois ...and opposite various sectors of the ...Champagne.

On the left bank of the Meuse ...(Verdun front), Silesian troops, with ...a strong swinging onslaught, pushed ...forward their lines in the region west ...of Corbeaux wood on the heights of ...Le Mort Homme. Twenty-five offi...cers and more than 1,000 unwounded ...men were captured. A counter at...tack, four times repeated, gave the ...French no success whatsoever. They ...suffered very considerable losses.

On the right bank of the Meuse and, ...on the eastern slopes of the hills ar...tillery on both sides kept up a bitter ...duel without interruption.

CLAIM WEDGE HAS STARTED.

German troops have driven a wedge in ...the French front between Bethincourt ...and Dead Man hill, according to unofficial ...Berlin dispatches, transmitted through ...Amsterdam, today.

Bethincourt, Berlin asserted, is nearly ...two-thirds surrounded, and a slight Ger...man advance will force its evacuation. ...The French positions on Dead Man hill, ...according to the German report, have ...again been put in peril in the resumption ...of the Verdun fighting.

The British official statement on the ...campaign in France and Belgium issued ...tonight follows:

Last night our troops carried out a ...small raid southward of Veriorenhoek with satisfying results. Today there has been artillery activity by both sides about Hulluch, Ploegsteert, and Ypres.

French Leader Accused.

BERLIN, March 15.—[By Wireless.]—An official communication made public here today contains a French army order issued by Gen. de Baxelaire, commander of the sector on the left bank of the Meuse river, concerning the engagement of March 7. The order, which was found in the Wood of the Crows (Bois des Corbeaux), northwest of Verdun, follows:

"To the commanders of subordinate sectors east and west—Order:

"Your forces did not offer the resistance which was to be expected. Until further information I infer that the commander of that section failed in his duty. Therefore, he will be court martialed.

"It is necessary to offer resistance to the utmost limits. We must be inspired at this moment only with one resolution—either to victoriously hold up the enemy or to die. Artillery and machine guns will fire on every troop which retreats.

"DE BAXELAIRE, Fifty-second brigade. "March 7, 1916."

Battle Lines Around Verdun.

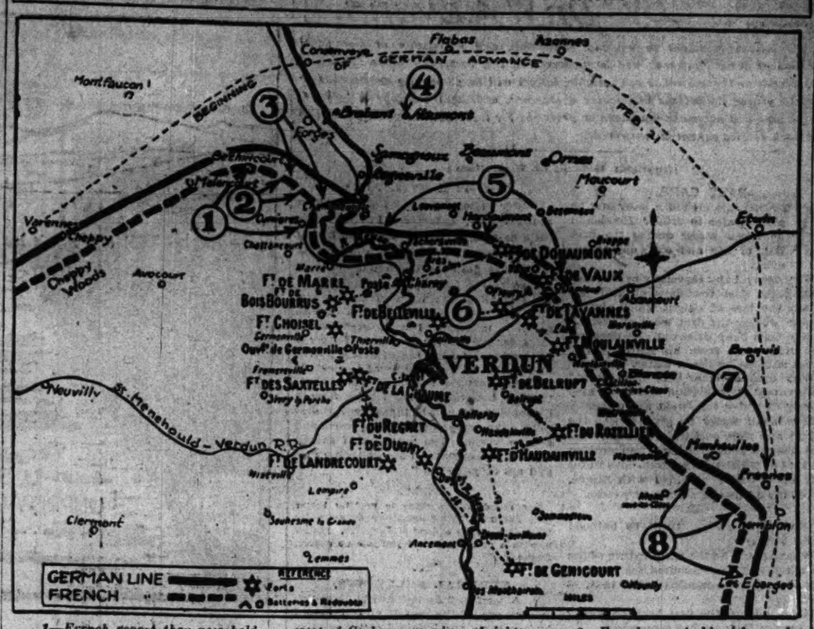

1—French report they now hold Bethincourt, height of Le Mort Homme (Dead Man's hill), southern boundary of Cumieres wood and Cumieres.

2—French report successful bayonet and hand grenade attack between Bethincourt and Cumieres and recapture of trenches in direction of hill 265.

3—Berlin reports Silesian troops have pushed forward their lines west of Corbeaux woods on heights of Le Mort Homme (Dead Man's hill), taking 1,000 prisoners. Repulse four counter attacks by French.

4—German aviators bring down French aeroplane at Haumont, north of Verdun.

5—On right bank of Meuse Berlin reports bitter artillery duel extending around Verdun to the south along heights of Meuse.

6—French report skirmishes and hand grenade attacks in region of Vaux and Damloup and on slopes east of Fort Vaux.

7—French report bombardment by Germans of villages at foot of Meuse hills.

8—French artillery active along whole front in Woevre. At Fresnes French fire causes big explosion in German battery.

ALLIED AVIATORS REPORTED IN RAID ON KRUPP WORKS

Dutch Dispatch Says Munich and Gladbach Also Were Attacked by Bombs.

LONDON, March 15.—Allied aviators have raided Essen, home of the Krupp Gun works, according to dispatches from Amsterdam.

Other air squadrons have attacked Munich, capital of Bavaria, and the city of Gladbach, the dispatches said. Gladbach, thirty miles southwest of Essen, is where most of the German machine guns and munitions are made.

The allied aviators destroyed six sheds at Essen, the Amersterdam Telegraaf reported.

Raid Urged by Public.

The news has not been confirmed by the war office, but it aroused great enthusiasm here. Since the beginning of the war aeronautic experts have been urging a great allied aerial raid on the Krupp works at Essen, which lies about 170 miles north of the French lines at Verdun.

The Germans are known to have taken great precautions to guard against air raids both on Essen and on Gladbach.

If reports of the raid on Munich are confirmed, the raiding flyers have made one of the longest bomb-dropping expeditions of the war. Munich lies nearly 250 miles east of the French lines in Upper Alsace.

British Airmen Active.

An official statement issued today was as follows:

There was considerable artillery activity; many combats took place. A determined attack on one of our reconnaissances was driven off. A hostile observation balloon was forced to descend when attacked with bombs.

German Airmen Victors.

BERLIN, March 15.—An official statement, issued by the general army headquarters, says:

North of Bapaume Lieut. Leffers shot down his fourth enemy aeroplane, a British biplane. Both near Vimy, southeast of Arras, and in the neighborhood of Givry, on the Meuse, northwest of Verdun, French aeroplanes were brought down by our anti-aircraft guns.

Over Haumont, north of Verdun, a large French battleplane fell to earth after an aerial engagement. The occupants were made prisoner. The occupants of the other machines mentioned are dead.

RUSSIAN DRIVE PERILS BAGDAD

Advance Brings Slavs Into Co-operation with British Against Turks.

WIN MOUNTAIN PASSES.

PETROGRAD, March 15.—The Russian troops in Persia are now so far advanced toward the Mesopotamian frontier that they may be said to be in virtual co-operation with the British at Kut-el-Amara, where Gen. Townshend's forces have been cooped up for several months. The campaign against Bagdad has become twofold, with the likelihood of the Russians being as important a factor in the Mesopotamia operations as their allies.

Before the Russian penetration through the mountain passes of the Kermanshah region it was generally held that the chief aim of the Russian operations on the extreme southern front was effectively and once for all to crush German influence and ambitions in Persia. Only the most visionary critics have conceived the possibility of Russia's successfully traversing the Persian mountain provinces and assuming an important rôle in Mesopotamian affairs.

Russians Cross Mountains

The Turkish reinforcements which were sent from Bagdad and Mosul by way of Suleimanieh and Sehna to threaten the flank of the Russian forces at Kermanshah and make a further Russian advance dangerous have been compelled to withdraw on account of British pressure from the south and Russian activity in the north, which some time ago resulted in the capture of Bitlis. The Russians therefore are now opposed only by frontal resistance, against which they have advanced through all but one of the difficult passes of the mountains separating them from Mesopotamia.

The road from Kermanshah westward, sometimes narrowing to a mere mountain path, winds between the crests of the high ridges of the Persian mountain province of Luristan. Along this the Russians have already proceeded fifty miles in the face of great odds.

Threaten to Cut Off Turks.

A like distance along the same road, which, turning southward, runs between two mountain tributaries of the Lijala river to the Turkish border, stands between them and the last difficult pass near Hanikin.

If Hanikin is once attained the Russians will have free access to the rear of the Turkish Bagdad army and to the British pressure from the southeast on Bagdad will be added Russian pressure from the north. The occupation of the Van region already has facilitated Russian progress in this direction and the Russian critics now predict that the campaign will be carried to a successful conclusion. Russia's part will be to strike north of Bagdad and cut the railway, severing the only important line of communication by which the Turkish army is receiving its supplies.

BRITISH ROUT THEIR FOE; CAPTURE CAMP IN AFRICA.

Force Under Peyton Reoccupies Sollum, Egyptian Frontier Port, Near Tripoli Border.

LONDON, March 15.—The secretary of war tonight issued the following announcement:

The force under Maj. Gen. Peyton yesterday reoccupied Sollum, the Egyptian frontier port on the Mediterranean, near the Tripoli frontier, which was evacuated by the British last December. The enemy on the thirteenth blew up their ammunition store and on the fourteenth only offered slight resistance.

The retreating enemy was pursued by armed motor cars and cavalry and camel corps. Their camp is in our hands.

A quantity of gun ammunition and over a quarter of a million rounds of rifle ammunition and nearly 100 rifles were destroyed.

DENIES SUBMARINE SANK NORWEGIAN BARK SILIUS.

Overseas News Agency Says German Official Inquiry Shows No U-Boat Was Concerned.

BERLIN, March 15 [via wireless to Sayville, N. Y.]—"An official investigation by the German navy has established the fact that no German submarine was concerned in the sinking of the Norwegian bark Silius," says the Overseas news agency.

Perfect Ink In A Wink
"JUST ADD WATER"

YOUR little boy or girl can make perfect ink in a jiffy. Drop a De Luxe Ink Tablet into your inkwell filled with water — that's all — no muss, no fuss, best ink in the world. The "Modern" way.

DE LUXE INK TABLETS

make the highest grade ink. They dissolve quickly. De Luxe is kind to your pen, and it won't settle or gum. It'll copy, too. No better ink made for fountain pens.

AT YOUR DEALERS

5c Package—enough for 1 oz. (inkwell free)
10c Package—enough for 3 oz.
25c Package—enough for ½ pt.
Made in All Colors

De Luxe Sales Co., 431 S. Dearborn St., Chicago

CELESTINS VICHY
(FRENCH REPUBLIC PROPERTY)
Natural Alkaline Water

For 50 years the standard Mineral Water for the relief of Sour Stomach, Indigestion and Uric Acid.

ASK YOUR PHYSICIAN

Bottled at the Springs

Punktal Lenses

An advancement in the grinding of eyeglass and spectacle lenses.

If you have experienced blurred or distorted vision toward the edge of the lenses you are now wearing—if when motoring or golfing your field of vision appears limited and lacking definition except through the center of your present lenses—if you would enjoy a broader, sharper and flatter field of vision in your work or recreation,

ALMER COE & COMPANY
recommend
Punktal Lenses

There is an Almer Coe Store within five minutes of any point downtown—go to the one nearest you. Identical service.

The Almer Coe Store formerly on State Street is now on Wabash Avenue.

Almer Coe & Company
Opticians
Established 30 Years

STORES:
105 N. Wabash Ave.
Just North of Washington
82 E. Jackson Blvd.
Near Michigan
6 S. La Salle St.
Near Madison

PREPARE? HOW? EDISON SHOWS

'Standardize' Is Solution of Preparedness, He Tells Naval Body.

[BY A STAFF CORRESPONDENT.]

Washington, D. C., March 15.—[Special.]—In a single word Thomas A. Edison, the distinguished inventor, gave the house naval affairs committee today his solution of the preparedness problem. The word was "standardization." If that course is adopted, he said, the United States will be able to build submarines in two weeks, aeroplanes in much less time, and speed up naval construction of all kinds beyond the dreams of designers who labor under the difficulties of the present.

Mr. Edison appeared before the house committee to explain the plans of the naval advisory board for the construction of an experimental laboratory.

Submarine in Two Weeks.

"With the men, the materials, and a proper plant," said Mr. Edison, "I will turn out a submarine in two weeks."

How this was to be done mystified the members of the committee, who had been hearing of the delays and difficulties confronting the construction of naval vessels. Mr. Edison explained that it was to be accomplished through the experimental laboratory.

"The government should do the experimenting," explained the inventor. "It is not to be expected that private concerns will undertake that work. Given the laboratory, I will construct submarines, perhaps four or five, and I'll run them until they fail to pieces. When I have found the perfect engine, the perfect submarine, I'll standardize every part. I'll provide tools, gauges, and patterns for every bolt and nut. This done, I will call on the small manufacturers in every part of the country, who will manufacture what I want and deliver it when I want it."

Perfect Engines First.

Mr. Edison said that he would have the laboratory workers devote themselves first to the perfection of engines for aeroplanes and submarines. "Private concerns can't spend money like the government," he added. "We would first take the engines, several of them, and run them until we had discovered their defects. One after another they would go on the scrap heap, but in the end we would have what we wanted."

This done, he explained, blueprints can be made and wholesale orders for parts placed. With this sort of organization the inventor claimed that he could build submarines in two weeks.

HARD FIGHT IN PROGRESS ALONG THE ITALIAN FRONT.

Statement Issued in Rome Tells of Clashes of Infantry and Artillery Duels.

ROME, March 15.—The following official communication from general headquarters was issued today:

In the Alpine zone our artillery activity extends from Tonale to the upper Fella, and grows livelier, aided by the infantry, whose offensive movements bring out targets useful to our batteries.

On the Isonzo front there were lively artillery duels and infantry attacks. We progressed in the Rombon zone and on the height dominating Lucinico.

Southeast of San Artina, on the Carso, after an intense preparatory fire, the enemy attacked positions won by us the previous day, but were everywhere repulsed with serious loss. Nevertheless, the concentrated artillery fire of the enemy during the whole day impelled us to evacuate at night a little redoubt in order to avoid useless losses. The position, however, is held safe through the curtain of fire of our guns.

SON OF RAIL CHIEF ENLISTS.

W. J. Shaughnessy Will Go to War, as Younger Brother Already Has Done.

Montreal, March 16.—Capt. the Hon. W. J. Shaughnessy, eldest son of Lord Shaughnessy, president of the Canadian Pacific railway, enlisted today for overseas service with the One Hundred and Ninety-ninth battalion. He will go as adjutant, an office he has filled for more than a year in the Fifty-fifth Irish-Canadian rangers. His brother already is serving.

FOOD RIOTS IN BULGARIA.

ROME, March 15.—Owing to the scarcity of food in Bulgaria, rioting has broken out at Philippopolis and Varna, where mobs wrecked and looted shops.

SEEK TO DISCUSS WAR IN REICHSTAG AND DIET.

Members Fretting Under Political Truce of Silence That Has Prevailed Since Hostilities Began.

BERLIN, March 15, via London, March 16, 3 a. m.—A storm is developing over issues in Germany's naval and foreign policy. Advocates of a more energetic attitude, influential parliamentary leaders particularly of the Conservative party, are endeavoring to force both in the reichstag and Prussian diet an open discussion of the situation.

Thinly veiled references to the situation were made during yesterday's debate in the diet on the budget of the ministry of education and ecclesiastical affairs when the Conservative spokesman, Herr von der Osten, prefaced his remarks as follows:

"If our enemies seek by outcries regarding Huns and barbarians to serve the political end of weakening our conduct of the war I hope that they will find they have miscalculated. The policy which will bring us soonest out of the sea of blood and misery into which our old Europe has been converted will serve the best interests of the human race."

FORMER MINISTER OF WAR TO BE TRIED IN RUSSIA.

Charge Against Gen. Soukhomlinoff That He Was Responsible for Shortage of Munitions.

LONDON, March 15.—Emperor Nicholas has approved the decision of the commission of inquiry to bring evidence of alleged illegal acts of former Minister of War Gen. Soukhomlinoff before the judicial department of the imperial council with a view to his arraignment on a charge of being responsible for the shortage of munitions for the Russian army, says Reuter's Petrograd correspondent.

URGES HUSBANDS ENLIST.

Kitchener Appeals to Married Men, Saying the "Position Is an Anxious One."

LONDON, March 15.—Speaking on recruiting in the house of lords this afternoon, Secretary Kitchener earnestly appealed to the married men to come forward and join the ranks.

"The position is an anxious one," he said, "owing to the disappointing numbers which have joined for general service."

It will be on your own head this very night, before you sleep, if you follow this suggestion now, to buy

ED. PINAUD'S HAIR TONIC

and after you put it on your head,

RUB IT IN!

Don't you know that a massage with ED. PINAUD'S induces restful sleep? We cannot take a bottle of ED. PINAUD'S to your boudoir, but we can suggest it to you and can positively promise that you will be so delighted, after trying it just once, that you will regret the years spent without it.

Before you sleep, to-night, remember, get a bottle of ED. PINAUD'S, use it and in the morning, say, like thousands who have this delightful habit

"ED. PINAUD'S IS ALL RIGHT"

Any drug or dept. store will supply you with ED. PINAUD'S. Price 50c and $1.00 per bottle.

PARFUMERIE ED. PINAUD
ED. PINAUD BUILDING NEW YORK

All barbers and hair dressers will apply ED. PINAUD'S on request.

Now Is the Time

To Plan for a Home in the Suburbs

¶ The most attractive suburban territory adjacent to Chicago lies along the Chicago & North Western Ry.

¶ There are many progressive towns with modern city improvements, good schools, churches, and healthy and pleasant living conditions to select from in choosing a location.

¶ Two hundred and seven suburban trains per day arrive at and depart from the New Chicago Passenger Terminal at convenient hours enabling you to reach your home more quickly and more comfortably than if you lived within the city limits.

¶ Low commuters fares.

¶ Thirty-six Golf and Country Clubs are situated adjacent to the Chicago & North Western Ry., in this beautiful suburban district.

¶ Our ticket agents will gladly supply full information regarding train schedules, commutation fares, etc.

Ticket Offices
CHICAGO & NORTH WESTERN RY.
148 S. Clark St. (Tel. Randolph 4221)
and Passenger Terminal,
Madison, Canal and Clinton Sts.

For Pimply Faces
Try Cuticura Soap and Ointment

Samples Free by Post

A simple, easy, speedy treatment. Smear the pimples lightly with Cuticura Ointment on end of finger and allow it to remain about five minutes. Then wash off with Cuticura Soap and hot water and continue bathing for some minutes. This treatment is best upon rising and retiring, but is usually effective at any time.

For pimples, redness, roughness, itching and irritation, dandruff, itching scalp and falling hair, red, rough hands and baby rashes, itchings and chafings these fragrant super-creamy emollients are wonderful. They are also splendid for nursery and toilet purposes.

Sample Each Free by Mail

With 32-p. Skin Book on request. Address postcard "Cuticura, Dept. 17, Boston." Sold throughout the world.

QUICK RELIEF FROM CONSTIPATION

Get Dr. Edwards' Olive Tablets.

That is the joyful cry of thousands since Dr. Edwards produced Olive Tablets, the substitute for calomel. Dr. Edwards, a practicing physician for 17 years and calomel's old-time enemy, discovered the formula for Olive Tablets while treating patients for chronic constipation and torpid liver.

Dr. Edwards' Olive Tablets do not contain calomel, but a healing, soothing vegetable laxative.

No griping is the "keynote" of these little sugar-coated, olive-colored tablets. They cause the bowels and liver to act normally. They never force them to unnatural action.

If you have a "dark brown mouth" now and then—a bad breath—a dull, tired feeling—sick headache—torpid liver and are constipated, you'll find quick, sure and only pleasant results from one or two little Dr. Edwards' Olive Tablets at bedtime.

Thousands take one or two every night just to keep right. Try them. 10c and 25c per box. All druggists.

The Olive Tablet Company, Columbus, O.—Advertisement.

ASK FOR and GET
HORLICK'S
THE ORIGINAL
MALTED MILK
Guards substitutes and THE most gains

W. L. DOUGLAS
$3.00 $3.50 $4.00 $4.50 & $5.00 SHOES

YOU CAN SAVE MONEY BY WEARING W. L. DOUGLAS SHOES
VALUE GUARANTEED

FOR MEN AND WOMEN

For 33 years W. L. Douglas name has stood for above of the highest standard of quality for the price. His name and the retail price stamped on the bottom guarantees full value and protects the wearer against high prices for inferior shoes. They are the best known shoes in the world.

W. L. Douglas shoes are made of the most carefully selected leathers, after the latest models, in a well-equipped factory at Brockton, Mass., under the direction and personal inspection of a most perfect organization and the highest paid skilled shoemakers; all working with an honest determination to make the best shoes in the world.

W. L. DOUGLAS $4.00, $4.50 and $5.00 SHOES are just as good for style, fit and wear as other makes costing $6.00 to $8.00, the only perceptible difference is the price.

W. L. DOUGLAS $3.00 and $3.50 SHOES hold their shape, fit better and wear longer than other makes for the price.

None genuine unless W. L. Douglas name and the retail price is stamped on the bottom.

W. L. Douglas Stores in Chicago: 135 West Madison St. 19 So. Dearborn St. (between Madison & Monroe Sts.)

There is a reason—a purpose—a message—in every advertisement that appears in The Tribune. If you read the advertising intelligently you will find it both interesting and profitable.

The Chicago Tribune.

THE WORLD'S GREATEST NEWSPAPER

FOUNDED JUNE 10, 1847.

ENTERED AS SECOND CLASS MATTER JUNE 8, 1908, AT THE POSTOFFICE AT CHICAGO, ILL., UNDER ACT OF MARCH 3, 1879.

All unsolicited articles, manuscripts, letters and pictures sent to "The Tribune" are sent at the owner's risk, and the Tribune company expressly repudiates any liability or responsibility for their safe custody or return.

THURSDAY, MARCH 16, 1916.

"Our Country! In her intercourse with foreign nations may she always be in the right; but our country, right or wrong."
—Stephen Decatur.

WHAT A GOVERNMENT!

Washington, D. C., March 15.—Sixty-nine senators were in the chamber and voted for the resolution. When the vote was announced Senator McCumber, Republican, of North Dakota, declared it served as notice to the world that "the nation and this congress stand as a single man in defense of American rights."—News dispatch.

Congress is likely to discover soon that it has crawled out on the branch of a tall tree and is sawing the branch off behind it. The administration, which can control congress when it desires to, will be in luck if it does not make the same discovery.

The gentlemen of the government in Washington must think that the men of the United States are dolts; that they are what, in other than selected Washington political circles—and possibly even there—would be called boobs.

They must be regarded as unperceptive, unreasoning, indifferent atoms that go about the processes of their daily living without a thought of the processes of the nation.

It would be profitable for congress, and profitable for the administration, which can control it, to awake to the fact that a great many Americans are seeing red these days and are barely articulate when they try to say what they think of governmental methods.

The assumption that the average American is wholly indifferent is going to lead a number of prominent officials into a great deal of trouble. Government is betraying its feebleness every day. Worse than that, it is betraying its indifference to its feebleness. It is revealing the insufficiency of the American organization and the indifference of the American government to that insufficiency.

These facts are more apparent than the gentlemen in Washington think they are. They are so apparent that they are making ordinary, placid, easy going Americans anxious. They are also making ordinary, placid, easy going Americans mad.

The ordinary, placid, easy going American thinks he can recognize common sense when he has to. He also thinks that he can detect a lack of it when the case has become sufficiently conspicuous to be interesting or important.

His first assumption is—and what an undeserved compliment to authority it is!—that government is performing its duty. That assumption will prevail year after year against determined outcry from critics. The confidence of the ordinary, placid, easy going American in the genuine stability, usefulness, and thoughtfulness of his government is astounding. He is not critical. He makes a noise at election time, but in fact he is satisfied that he is living under the most beneficent and most provident of governments and in the end, despite such superficial criticism as he may indulge himself in, all will be right because all things have been thought out right and must work out right.

Upon this assumption of final efficiency and usefulness politics has built its structure. Congress and the administration may be warned that this confidence is cracking. How can it preserve itself? What single encouragement has it had from the governmental authorities in whom it has been reposed?

What are the facts that confront every observing American as he picks up his paper in the morning? Facts which compile merely a record of inadequacy, inefficiency, and indifference.

It fitted the ordinary American's idea of his national importance to think that, an outrage having at last been offered an American community which disturbed even Washington, a swift and satisfactory exhibition of power would follow.

A troop of wretched Mexican murderers had shot up an American town and an American camp. It did not distinctly occur to the American mind that there was something disagreeably significant in the ease with which this was done. The American looked instinctively, with all his amiable illusions at work, to see the eagle spread its wings and show its power against the fleeing murderers as soon as Washington had decided, as it did decide, that things had gone too far.

The average American knew that the government had been maintaining an army on the Mexican frontier for a number of years. He had assumed that this army, small as it might be compared with European forces, was, man for man, the equal of any force in the world. It had been on the border for years with a possible duty ahead of it. Certainly, even if it were small, it was ready.

Ready? It was as ready to move as a family driven out by fire. With Villa's force putting miles of chaparral between it and pursuit, the army waited to get ready. It could not move. Orders for supplies went over every wire out of Washington. The expeditionary force, confronted merely by a bit of police work, had to go to the tailor, the wagon maker, the shell maker, the tent maker, the butcher, the baker, and the candle stick maker.

All during Mr. Wilson's administration that little army has been down on the Texas frontier and when the call came for it to act it had its knitting to attend to.

This fact has stuck out in the American consciousness. It has disturbed all illusory ideas. It has destroyed confidence. There never ought to have been any confidence; but there was. It ought to have been destroyed; and it has been.

But what, to the amazement of the American people, is the government of the American nation doing? Nothing, virtually nothing. A resolution allowing the president to bring the army up to war strength—a good thing—has been passed by congress, but no one in Washington, aside from a few conspicuously lonesome congressmen, takes any account of the unreadiness betrayed by the military forces of the nation.

The essentials of our national weakness are not considered. The subject is of no more importance now than it was before this little flurry of emergency betrayed how utterly incapable we were of meeting any real danger; before the suddenness of this small flurry disclosed how suddenly a real danger might present itself to the same unready people.

The faults of the army, as people readily will understand, cannot be laid at the door of the army. It is helpless. It is in the hands of the administration and of congress. The army cannot be ready if the government will not enable it to be ready.

Here is a small occasion and a great lapse. There may come a big occasion and a great tragedy. Congress and the administration give that possibility no thought, and the fact that no thought is given it begins to enter the consciousness of the ordinary, placid, easy going American.

When it does so enter thoroughly there will be a pay day for congress and for the administration. The American people are not wholly unperceptive and foolish.

They can recognize the facts of their condition, and, if we be not badly mistaken, they are realising them. And when they do fully understand them there will be an accounting at Washington which will put many new feet under the desks of authority.

THE STRIKE AT ARGO.

The conditions at Argo promise serious trouble. Both sides are armed; shooting already has taken place. Bloodshed, property destruction, and all round bad feeling are threatened.

The situation is not novel. It should be handled with some reference to past experience. We want no repetition of Colorado or Michigan blundering.

First of all the maintenance of law and order is a public concern, not private. It is a job that belongs to Cook county and its peace officer, the sheriff. It does not belong to Argo or to the company or to the men. Cook county should pay for keeping the peace within its borders. That is one of the reasons for the county's existence. The sheriff is the official to take complete charge. Private detectives under company direction have no proper place in the affair. Neither has any striker a right to go armed.

The sheriff should provide himself with a force fully sufficient to protect life and property and to keep the peace at all cost. His men should be in uniform, or at least as many as can be provided with a more distinguishing mark than a badge. They should be hired by the county from public funds for a public service and they should be entirely under the control and direction of a public official, the sheriff.

It is important also that there should be enough of them to discourage resistance and violence. A few dollars saved in wages of deputies would be many times lost in the trial of lawbreakers, in injuries to life and limb, in destruction of property. A small force will not prevent violence. A large enough force will do so.

The evil of strikes of this character arises from the fact that they are allowed to begin as duels between private interests, and the public is not represented adequately until the matters have reached the worst stage. We have had enough of this weakness and shortsightedness. The Argo affair should be handled intelligently from the start. It is not a private war. It is a public responsibility.

There is another phase of the situation at Argo that should be given public consideration. The strikers are not American citizens. Most of them do not speak our language and are importations from Europe, ignorant of our institutions, our laws, our resources of justice and progress. They have been worked upon by radical agitators whose business is to agitate, and they have no knowledge of any better way to amend what grievances they have or to better their conditions except what these incendiaries tell them.

It is virtually impossible to handle such a situation on American lines by American methods, because we are not dealing with American minds. This should not be. Great bodies of foreigners should not be allowed to grow up in this country, and now is the time to check this evil. We have too many of the unassimilated. The gates should be shut until we have made them Americans.

Foreigners who adopt European methods in this country, who try to get on by way of revolution, should be deported. A notice to that effect at Argo might produce a quieting effect.

DEFEAT THE HAY BILL.

The delay in the pursuit of Villa has demonstrated what THE TRIBUNE has said for the better part of a decade—namely, that our army is not large enough to cope with even our minor international responsibilities, much less provide defense against aggression by a power of our own rank. This is not the time for recrimination, but it is time to face the truth and to act.

The resolution to recruit the army to war strength, which was introduced two sessions ago and should have been passed and acted upon then, has now at last been passed. It provides merely for an immediate emergency. The public should not take it for an important measure. It leaves the army little better than it was.

The main regular army legislation now before congress consists of the Chamberlain bill, S. 4840 in the senate, a moderate measure, but one drawn on sound lines, approved by the general staff, and the Hay bill, H. R. 12766, in the house, which ignores the staff recommendations.

The passage of the Hay bill will defeat preparedness. The Chamberlain bill, if passed, will establish the foundation of a real defense. The Hay bill is fathered by a man who always has fought army reform and shown constantly his hostility to adequate defense. The Chamberlain bill is based on knowledge and wise policy.

The Hay bill is worse than no legislation, for it will increase expenditure without providing proper defense. It should be defeated without fail.

The Chamberlain bill should be passed. And if congress is now awake, it will be amended so as to conform fully to the recommendations of the general staff.

Editorial of the Day.

BE THOROUGH.

[From the Detroit Free Press.]

Whatever this country may hope for in the way of settlement of the Mexican trouble, the safe and sensible course is to prepare for the worst possible complications. By thorough preparation against a general and prolonged conflict some developments may be nipped in the bud, and whatever imbroglio does come may be handled with a minimum of error and reflex damage. Gen. Funston is right in insisting that there shall be no haste at the expense of completeness in launching the punitive expedition whose objective is to be the capture of Villa. Speed we want, effective speed, but not haste.

There will be danger in trusting Carranza. His word is worthless, his power uncertain. Washington having decided that it is worth experiment as a preventive of general conflagration to permit Carranzista troops entrance into the United States in case they desire to pursue bandits, care should be taken to keep plenty of reserve American forces on the border to prevent treachery. In effect the maintenance of such forces will be to obviate possibility that Carranza's troops will have excuse for exceeding the concession given them. Invading bandits will be amply looked after from this side of the frontier.

A LINE O' TYPE OR TWO.

Motto: Here to the Line, let the quips fall where they may.

WAR JINGLES FOR THE NURSERY.

Bye, baby, hunting,
Funston's gone a-hunting,
And his bullets are made of lead, lead, lead;
And when he finds Villa
You can bet a tortilla
He'll plunk him right thro' the head, head, head.

WHAT could be more assuring than to learn that the Great Emancipator (Mex.) is to cooperate with his friend Carranza. Now for a little Watchful Coöperation.

"THE menu," says the calendar of the First Presbyterian church of Oak Park, "will be a toothsome affair, in which Irish potatoes and other Emerald Isle dainties will be prominently figured." And instantly a number of Emerald Isle dainties flash into mind.

The War Has Not Impaired the British Sense of Humor.

[From the Weekly Scotsman.]

A Batley couple, on matrimony bent, went on Christmas week to Leeds to buy a wedding ring.

They first visited a confectioner's shop, then came to a jeweller's.

"We want to look at some wedding rings," said Bill.

"Thank you," replied the jeweller; "eighteen carat, I suppose?"

"No," chimed in Sal, "we're aiting toffe."

HENRY IVd promises to come to the aid of gasoline consumers. Perhaps he will get us out of the trenches before the touring season opens.

BIG BILL HAS A RIVAL.

[From the Keokuk Gate City.]

I was born in Keokuk fifty years ago To-. 15 last, and worked at the cigar making trade since 1882 continuously (a member of the cigarmakers' union for thirty-one years), with the exception of being chief of police six years and patrolman three years. I was world's champion discus thrower in 1907 and won the national championship two years in succession in this particular event. Also won the national championship 16 lb. shot put in 1907, all in New York City.

Going from San Francisco to New York in 1906 by steamer, I visited the cities of Acapulco and Mazatlan, Mexico, and crossed the Isthmus of Panama.

I believe in a greater Keokuk.

I believe in a just and lawful taxation for everybody.

I solicit your vote Monday, March 13.

CHAS. H. HENNEMANN.

CHICAGO is indeed a metropolis. In a leading Michigan avenue hotel a public toothbrush is included in the accessories of the lavatory.

A THREAT OR A PROMISE?

[Received by a Newark, N. J., man.]

Dear Sir: The middle of next week, we will attend to your dome. Yours very truly,

H. M. PENN CO.

"O FOR a muse of fire!" sang the Bard of Avon, sometimes referred to as Shakespears. The Meuse at Verdun answers the description.

COMPARED WITH CHICAGO, "BLOODY BENAVENITT" IS A VALE OF PEACE.

[From the Jackson, Ky., Times.]

Long Lake, Wis., 3-1-'16.

Times, Jackson: I reached home all o. k., and found plenty of snow and cold weather. It has been zero and 26 degrees below for the last thirty days. We have three feet of snow now. Winter will break about April 15th.

I have a visitor from Jackson to-night; he has just arrived and from all appearances he had a police scrap in Chicago. His face is black and blue and his hand about the size of a bushel basket. He calls himself Jerry Bryant, better known as "Morrel Top." He looks as if he got the worst of it. I asked him if he was from the war zone and his answer was: "No; I came through Chicago." Best regards to all. RANSOM ROBERTS.

A MAN who has given up driving on Sunday because of the multitude of flivvers that pop out at every corner thinks that every standard car should be equipped with a ford-swatter.

Variant of the Valve-Handle Wheeze.

[Received by a fire insurance company.]

Gentlemen: I do not like to be troublesome, but I do not understand the difference in our figures yet, but will send checks per your statement, and will ask if you are right in your statement. Should not the return commission be on $150.80? I expect you are right in the other matters, but can't get it straight in my head. Very respt, etc.

P. S.: Have been figuring a little more and guess you are about right. Beg pardon for delay.

"HE may have tuberculosis, pleurisy, or something serious."—Doc Evans.

A good example of climax.

MR. HANNA, morals inspector, is to be removed (slang for "ousted"). What—as the old query ran—is the matter with Hanna?

THE SECOND POST.

[Received by a Chicago cement company.]

Gentlemen: Replying to yours of the 9th, permit me to say that F. L. Baer is sole proprietor and owner of the successor to The E. M. Taylor Co., and will carry on the business under the name of Baer Coal & Lumber Co. not an incorporated body. He is the Baer end of the former partnership of Collier & Baer.

NOTICE in the Bancroft hotel, New Haven, Conn.: "Guests desiring to purchase at cost for souvenir purposes thermos pitchers, lamps, match safes, candlesticks, pin cushions, bedding, towels, etc., installed in guest rooms, may do so by making application to the clerk on duty at the front office desk."

OVERHEARD ON A BATTLESHIP.

Mrs. S. o. t. N.: "It's getting cold. Let's go downstairs."

Josephus: "No, let's stay on the plazza a while longer." N. L.

"SHE has a strong, well modulated soprano voice, under perfect control, enabling her to sing high or low at will."—Newton, Ill., Press.

Selective gear.

"HE dropped into a chair near her, tilted it back, rocking on his toes in silence a few seconds."—Collier's.

Must have been timber toes.

The Lit'ry Moon.

Sir: This is how Alexandre Dumas, père, sidesteps it: When the Three Musketeers are leading forth Milady to execution on the banks of the Lys, he says:

"The moon, sickle shaped in its decline."

You never could corner Alexandre. F. H. H.

"NOW I want you to promise me you won't talk to Antonia about those sort of things."—From Galsworthy's "Island Pharisees."

We fancied that atrocity was peculiarly American.

"GREEN LANE will have a Chautauqua in six courses."—Philadelphia Record.

From soup to nuts again.

A RESORT WITH A GRAND REPUTATION.

[From the Hot Springs Sentinel-Record.]

The story these pictures will tell the palaces of the country will refute better than words or writing that Hot Springs is now the mecca of the fashionable resorters of the country.

"MRS. BOLLMAN gave one of her rarely beautiful song recitals."—Rockford Star.

A cautious editor.

SIGN in Rock Island: "Apples 2½ c. a Bas."

Down with 'em!

"DU PONT to Run for President, Report."

Some loud report.

A REAL BARGAIN.

[From the Winnipeg Free Press.]

Gents Wanted—Partial massage free with every shave, 15c.

REPLYING to Pancho: "Spig" would be our guess, but Col. Floyd Gibbons, Rough Rider, assures us that the troopers say "Spick." Perhaps they put an edge on the 'g.'

MOTTO for our troops on the border:

HEW to the line, let the Spicks fall where they may. R. L. T.

How to Keep Well. By Dr. W. A. Evans.

Questions pertinent to hygiene, sanitation, and prevention of disease, if matters of general interest, will be answered in this column. Where space will not permit or the subject is not suitable, letters will be personally answered, subject to proper limitations and where a stamped, addressed envelope is inclosed. Dr. Evans will not make diagnoses or prescribe for individual disease. Requests for such service cannot be answered.

[Copyright, 1916, By Dr. W. A. Evans.]

BABY CARE.

At what age should a baby first be given water to drink? He should be given water during the first day of life and each day thereafter.

Why does a baby especially need water during the first few days of life? To lessen the loss of weight which always occurs during the first week of life. A newly born baby dries out. He does not get much milk from his mother. For these reasons he needs water.

Why does an older baby need water? To prevent constipation and to furnish plenty of water for sweat and urine.

How shall water be given? Boil the water and then cool it. To prepare for use heat to about the same temperature as that at which milk is given. Give water out of a bottle provided with nipple. Keep the bottle and nipples very clean.

How often should baby be bathed? Once a day.

What should be the temperature of the baby's bath? One hundred degrees during the first two months; after that, 98 degrees.

When should the first bath be given? As soon as the cord has come away.

In giving the bath should the face, and especially the eyes, be washed before the water is used on the body? Yes.

What should be the temperature of the room when baby's bath is being given? Seventy-five to 80.

What should be the temperature of the baby's room at other times during the day? Sixty-eight.

What should be the temperature during the night? When the baby is under 3 months of age, 65; 3 months to 1 year, 53; after the first year, 45 to 50.

At what age should a baby begin his daily trip out of doors? In summer, one week; in spring and fall, one month; in winter, three months.

How should the habit of giving the baby air be inaugurated in winter? During the first month the baby should be removed from the room before it is aired; at one month the baby is wrapped as for going out and then the room is aired by opening the windows for fifteen minutes. This period of airing is to be increased in length. At three months the baby can be carried out of doors, well wrapped, on pleasant days. At eight months the child can go out every day except in exceedingly bad weather.

How much sleep should a baby have? Healthy young babies sleep practically all the time; at 6 months of age, two-thirds of the time. A baby over 3 months old and under 15 months old should have a nap in the forenoon and one in the afternoon. A child between 15 months and 4 years of age should have one nap during the day.

NOT THE SYMPTOMS.

Reader writes: "I think I have the long round worms. Sometimes I notice funny little movements in my abdomen and at two different times I felt the movement of a worm quite low down in my bowels. I also feel a little pain sometimes in my side about two inches from my hip. The pain lasts only about one or two minutes, usually. I have been taking salts for action for bowels. Lately I have started taking tea of senna leaves and herbs. I eat plenty of apples. Is santonin best for worms or what is better, and how much shall I take, please? Or could my trouble be tapeworm? Please tell me the symptoms of round worm and a tape worm. Ten years ago I passed some round worms. I am well otherwise and am 51 years old."

REPLY.

For round worms there is nothing better than santonin. Your symptoms do not point to worms. Take a dose of santonin. Follow it with a dose of oil. If you pass no worms, forget it.

FEDERAL BULLETINS.

H. A. writes: "As well as I can remember, in one of the papers of last week I believe some one inquired about curdled milk and I think you advised that if the person would write to his congressman at Washington he could get a book on curdled milk or fermented milk. Could I ask where I might obtain a copy of such book?"

REPLY.

The bulletin was on fermented milk. It is issued by the department of agriculture, Washington, D. C. They issue a list of valuable bulletins on milk.

CALORIES.

R. McC. writes: "Will you kindly explain what is the meaning of 'calories,' which you referred to in one of your articles last week?"

REPLY.

When the body uses food it makes heat and energy. The measure of heat and energy value of a food is the calorie. A calorie is the amount of heat required to raise one pound of water four degrees Fahrenheit. One hundred and fifty-four grains of starch (1 gram) will give 4.1 calories; 154 grains of fat (1 gram) will give 9.45 calories; 154 grains of protein (1 gram) will give 4.35 calories.

FUMIGATING A BOOK.

M. S. writes: "One of my friends borrowed a book and members of her family who were having the grippe read it. 1. Should the book be fumigated? 2. How does one fumigate a book that has been read by a person with a contagious disease?"

REPLY.

1. No.

2. Sunning and airing are good. Libraries generally fumigate by placing the books in a hot and liberating formaldehyde gas in the box. The method is not very effective.

LA MARQUISE DE FONTENOY.

[Copyright, 1916, By the Brentwood Company.]

FRANCIS NEILSON, Liberal member of parliament for the Hyde division of Cheshire, who was formerly in the employ of Charles Frohman as stage director, and whose presence in America for nearly a year past and absence from his legislative duties in the house of commons at Westminster have attracted a good deal of attention, has just been appointed to the royal stewardship of the Chiltern Hundreds.

This appointment to the royal household was bestowed upon him, not as any token of favor on the part of crown or government, but on his own application, in order to enable him to vacate his seat in parliament.

According to statutes enacted in 1623, a man once duly elected cannot resign his seat in the house of commons. They are laws which date from the times when parliamentary duties were regarded as onerous and unwelcome burdens by the country gentry, who constituted the bulk of the membership, and when attendance at Westminster was more or less compulsory. Death, expulsion, or legal disqualifications are even today the only means by which a seat in parliament can be vacated.

The legal disqualifications are of several kinds, and among them is one resulting from a statute of the reign of Queen Anne, according to which any member accepting an office from the crown vacates ipso facto his seat, being of course at liberty to submit to reelection. Every legislator on appointment to a place in the cabinet must submit himself to reelection, and it has occasionally happened that ministers of the crown have been defeated when they have thus represented themselves at the polls. If then unable to secure some other seat in parliament they are obliged to resign from the cabinet.

Among the offices that necessitate the vacation of a seat in parliament are those of the royal stewards of the hundreds, whose duty it was originally to account to the exchequer for the revenues of their bailiwick, and to collect the taxes in the towns and villages comprised in the hundreds intrusted to their charge.

The hundreds, or, as they were once called, the wapentakes, were the old Anglo-Saxon subdivision of the shires, which survived the Norman conquest, and represented the union of a number of townships for the purpose of judicial administration, peace, and defense. Subsequently the hundreds were for the most part superseded by the municipalities, and were retained, for nominal purposes only, on certain crown lands. These royal stewardships, too, were gradually diminished in number, and that of the Chiltern Hundreds, or honors, is one of the few which survive. Indeed, the steward no longer has any duties to perform, his office being merely of an honorary character.

These stewardships have, in fact, been retained solely with the object of enabling members of parliament to vacate their seats. When a legislator desires, for one reason or another, to abandon his seat in the house of commons before the expiration of his mandate from his constituents he straightway applies to the crown for appointment as royal steward of the Chiltern Hundreds. This is usually conceded without delay, and by its acceptance he becomes, ipso facto, deprived of his seat in the house. Of course he merely retains the stewardship, which is theoretically an office of the royal household, for a day, and then resigns, the trick being done and the statute of 1623 against the resignation of a seat in the house of commons being successfully evaded.

The Chiltern Hundreds are situated in the county of Buckinghamshire, running right through it from Tring in Hertfordshire to Henley in Oxfordshire. The royal stewardship of the manor of Northsend, in Yorkshire, is likewise used in these present days for the same purpose as the stewardship of the Chiltern Hundreds.

It has long been felt that these appointments are a piece of trickery, unworthy of the august chamber which for so many centuries has been enacting the laws of the land, and which should therefore be the very last institution to give an example of the manner in which laws may successfully be evaded. But all attempts to do away with them have been unsuccessful, and these mysterious offices of the crown, with the history and character of which so few, even of Englishmen, are acquainted, still remain in existence.

More than one Irish member of parliament has got into terrible trouble with his home rule constituents in Ireland owing to the announcement reaching them that he had applied for and accepted from the crown the royal stewardship of the Chiltern Hundreds. They immediately took it for granted that he had been won over to betray his trust by the gift of a lucrative office from the crown, and denounced him as a traitor to their cause, until he was able, always with great difficulty, to explain to them the circumstances.

The death of old Mme. d'Oppel, at the age of nearly a hundred, at Geneva merits attention, not on account of her activities as a novelist, as a poet, and as a playwright, but as the granddaughter of that celebrated Baroness von Krudener who was the real author of the holy alliance—that is to say, of the alliance which brought into existence the Monroe doctrine in the United States.

The baroness was a daughter of Baron Otto von Vietinghoff of Riga and a granddaughter of the celebrated Field Marshal Count von Munich. Her husband was Baron Burckhard von Krudener, in turn Russian ambassador at Venice, Copenhagen, and Berlin.

The union was not a happy one, and after his death she developed certain mystical propensities and a taste for the supernatural. She became imbued with a belief in the approach of the millennium and of her own mission to proclaim it. Her preachings, her visions, her prophesyings, as well as her affectation of intense piety, attracted the attention of Empress Elizabeth of Russia.

The czarina took a fancy to her, and it seemed to her that the emperor might possibly find at the hands of Mme. de Krudener peace from the growing tortures of his conscience, arising from his connivance in the terrible murder of his crazy father, Emperor Paul.

They met in the spring of 1815, late one night, and the czar, who had been brooding alone over an open Bible, seemed to regard her sudden coming as an answer to his prayers and declared that he had found peace. For a considerable time afterward he was completely subject to her influence.

It was while this influence lasted that she suggested and devised the idea of the holy alliance, which was subsequently signed by Russia, Austria, and Prussia, for the defense of all existing dynasties, of the divine right of kings, and for reaction against liberalism, reforms, and democracy.

Eventually Emperor Alexander emancipated himself from her spiritual influence and thralldom to the point that he even ordered her to leave Petrograd, and later on she was expelled in turn from Württemberg and from many of the different cantons of Switzerland. She died in the Crimea, where she had established a colony of Swiss.

VILLA'S REAR GUARD

[From the St. Louis Post-Dispatch.]

The Friend of the People.

Letters for this department must be signed with names and addresses of the writers.

MUST EXTEND CHIMNEY.

Chicago, March 10.—[To the Friend of the People.]—Several months ago the wind blew down the smokestack from the house situated at 1356 Elburn avenue and the landlord has not yet repaired it. The smoke and odor of burned rubbish blow into the two sleeping rooms of the third floor of 1358 Elburn avenue. It is a nuisance to the people who sleep in those rooms and causes them to keep their windows shut all night. MRS. J. SZEIN.

An inspection was made and notice served to abate this nuisance by extending the chimney complained of.

JOHN DILL ROBERTSON,
Commissioner of Health.

WILL HOLD EXAMINATION FOR CHIEF CLERK.

Chicago, March 9.—[To the Friend of the People.]—I would like to know why it is that the city appointed a chief clerk in the water bureau when it is supposed to be a civil service position. I am employed in that department and have been there over ten years. I am under civil service and it looks as if we should have a chance to take that examination. A READER.

An examination for the position mentioned will be held as soon as practicable.

A. M. SWANSON,
Secretary Civil Service Commission.

CONDITIONS DO NOT WARRANT LIGHT.

Chicago, March 11.—[To the Friend of the People.]—A light is badly needed at the alley on the south side of Devon avenue between Newgard and Glenwood avenues. The nearest lights are at the corners of the two last named streets and both on the opposite side of the street; thus this alley is an unsafe place.

MRS. J. C. RICHARDSON,
6345 Greenview avenue.

A careful inspection of this location has been made and it is found that conditions do not warrant the installation of an additional lamp at the present time. WILLIAM J. KEITH,
Commissioner of Electricity.

PROCEEDINGS STARTED FOR NAGLE AVENUE SEWER.

Chicago, March 11.—[To the Friend of the People.]—Can you tell me when it will have sewers in Nagle avenue between Belmont avenue and Roscoe street?

K. MAYNOR.
3312 North Nagle avenue.

We have recently received a request from Ald. Watson asking that proceedings be started for a sewer in Nagle avenue from Belmont avenue to Roscoe street. This sewer will undoubtedly be constructed during the coming summer. GEORGE C. LEWIS,
Assistant Chief Engineer of Sewers.

MAY PAVE CARPENTER STREET IN SUMMER.

Chicago, March 8.—[To the Friend of the People.]—Please inform me when South Carpenter street, between Seventy-ninth and Eightieth streets, will be paved and what it is to be paved with.

G. ANDERSON.
7915 South Carpenter street.

We are soon to file the assessment roll for paving a system of streets in that locality, including Carpenter street, between Seventy-ninth and Eighty-first streets. The street will be paved late in the summer. The pavement will be asphalt. EDWARD J. GLEASON,
Superintendent of Streets.

THE PHRASE "NOT INCORPORATED."

Chicago, March 8.—[To the Legal Friend of the People.]—Kindly state what procedure two persons associating in business have to follow in order to use the word "company," for a firm name. Also is it necessary to state on stationery, etc., "Not Incorporated"? W. M.

1. If the word "company" is not used in such a way as to hold the firm out to the public as a corporation, then the parties need only to draw up articles of copartnership and proceed to engage in business.

2. It is not absolutely necessary to use the phrase "not incorporated" after an unincorporated firm name in which the word company appears, but it is a great deal safer, as it completely averts all danger of being accused of falsely holding one's self out to be doing business as a corporation.

TRIBUNE LAW DEPARTMENT.

VOICE OF THE PEOPLE.

WHY CONGRESSMEN GO WRONG.

Chicago, March 15.—[Editor of The Tribune.]—This morning's editorial on the United States senate makes me want to clip it at once and send it with a letter to my congressman, but, to be quite candid, I do not know in what congressional district I reside or who my congressional representative is.

I believe there are a hundred thousand or so other voters in Chicago who are equally ignorant.

I have wondered, therefore, whether THE TRIBUNE would not be rendering a real service if it published a map of Chicago showing the congressional district boundaries and printing in large type in each district the name of the congressman for that district so that each TRIBUNE reader could tell at a glance who is misrepresenting him. R. B. WRIGLEY.

VIEWS OF THE MAJORITY.

Janesville, Wis., March 14.—[Editor of The Tribune.]—I want to congratulate you on the editorial "Armed Merchantmen." It is a fine statement of the truth and I believe that it expresses the views of the large majority of the American people. Keep up the good work.

LAWYER.

WHY PICK ON POOR BRITAIN?

New York, March 14.—[Editor of The Tribune.]—There you go again, in your leading editorial of the 2d. So far as I have seen, you never have dared to admit a letter stating the simple facts as to armed merchantmen. You dwell continually on the "weakness" of the submarine, ignoring the fact, of course well known to you, that merchantmen, in following the hitherto legal arming for defense, are prepared quite as much against converted merchant raiders, like the Moewe, as they are against submarines.

Why put Great Britain into the forefront as the protagonist of the principle you antagonize? You know, as a newsgatherer, that the ships cleared from New York with defensive armament on their decks so far have not been British ships, and that it is these clearances of other than British ships that have so stirred Berlin and Vienna. Why not say vessels of the allies? That would be the truth, but it would not be special and strong enough to suit the anti-English, Irish, and the Germans, who never can forgive Great Britain for being, although woefully unready at the beginning of the attack, too strong for Germany at sea and in staying qualities.

EDWIN C. WALKER.

SUBMARINE AND MERCHANTMAN'S GUN.

Mount Sterling, Ill., March 14.—[Editor of The Tribune.]—After preaching adequate, all around, anti-pork preparedness, America first, and protection for Americans everywhere, you right about face and put Germany first by your acquiescence in Germany's invasion of the rights of Americans upon the high seas. Why should every merchantship of the entente allies traverse the high seas utterly defenseless and submit just to fall precipitately into the hands of the first enemy submarine that can locate her?

How can a submarine discover whether any merchant ship carries concealed armament even, without exposing to possible destruction at least its personnel, a vital and vulnerable part, any more than a submarine can come to the surface to warn or possibly armed merchantman without risking destruction? It is not evident that the submarine is totally lacking in fitness and capacity for the humane and civilized prosecution of commerce? And is it not equally true that Germany's contention regarding armed merchant ships is but a flimsy pretext for final justification of unrestricted sinking of merchant ships without warning?

This nation will have ceased to be worth saving should it ever degenerate into such worthless weakness and damnable cowardice as to hope to find any real defense in wholesale assassination of civilians of both sexes and all ages and nationalities.

For months the central allies have been waging a war of assassination upon civilian Americans. Recently they have declared for special prosecution of their war. Yet we still presume war is worst to be peace and insist upon the continuance in the sacred name of peace.

WM. E. [illegible]

THE PAYING WAY.

Indianapolis, Ind., March 14.—[Editor of The Tribune.]—Your truckling to the cuddling treason should feel itself rebuked by the action of the Americans here as un-American as St. Louis seems to be in saying a great deal. Come out of it and try cultivating the Americans. It will pay better. M. V. [illegible]

WE NEED THE ARMS OURSELVES.

Chicago, March 15.—[Editor of The Tribune.]—This is the [illegible] ment to place an embargo on arms and ammunition. We may need [illegible] terials for our own use. We [illegible] now without "hindering [illegible] mental reservation or fear of [illegible] "studiously neutral."

STATE ASSE
LORIMER KN
CRASH FAR A
He and Munday Acted
by by Accepting De
Holly Allege
Weird details of a fight
and of last moment f
to open up the tottering su
Lorimer-Munday financi
out upon the funds of
Trust And Savings
ented yesterday in Je
by Assistant State's A
E. Holly, who compile
statement of the prose
against William Lorimer.
Lorimer knew the crash
Holly said, and he a
Munday, vice president o
worked together feverishly
come to avoid the collapse
brought upon themselves by
proper handling of the institu
The two men, Holly said, k
condition of the bank and th
criminally when they perm
pecting depositors to plac
funds in the tottering insti
History of Comp
In linking Lorimer and M
er during the last days of
street bank, Holly devoted
attention to the history of the
Gallagher company and
Traction company. He r
early days of the traction c
how Lorimer and Gallagh
the contract to construct
these described the manner
various loans of the two c
into the bank and its subs
Holly described Lorimer's
den in an effort to raise mo
Ettelsburgs syndicate. Extr
ters which passed between
Lorimer during that trip in
1913-1914 were read by the
show both men realized th
dition and were working
one letter Munday wrote
regarding the then just cr
reserve system, which "unl
ters are adjusted inside it
advisable to enter." This
showed both men knew th
the institution.
Grapevine Into Audit
Intimations that Munday
were on too close terms w
auditor's office also were m
who read from one of Mun
"We expect the examiners
The visits of the state bank
Mr. Holly said, were suppo
without warning, and yet
patently knew of them in
In an effort to get additio
construction work, Holly
Lorimer & Gallagher Com
pany was resurrected beca
mer & Gallagher company
borrowed as much as the
it to obtain from the bank.
ship of the Southern Traction
was brought about by Lorim
day acting together and u
Sanders, former governor
as their instrument.
Sanders' petition for a
prosecutor said, was false
place, he said, the receiv
ciptated by the improper
modation notes given by th
as a favor to Lorimer a
In the second place, the p
serted. Sanders said he h
totaling $100,000 when ac
Salle street bank itself he
worth and the other $50,0
lying institutions.
Rosehill Cemetery
Activities of William Lor
and the operations of Lor
and H. W. Huttig in the R
tery company perpetual c
were described by Mr. H
Jr., Holly asserted, took
the fund, sold them, and pla
to the credit of his own co
was actually a partnership
self and his father.
Later, Holly said, it bec
to place the money rec
credit of Rosehill in the ba
time, according to the pros
had been spent. This amo
Holly averred, by having
Lorimer Lumber compan
Lorimer Jr. & Co. $25,000.
ber company obtained on a
bank. The affairs of Ro
were partly straightened
exposure of the Lorimer-
actions in the newspapers.
"TIZ"
Instant Relief for
Swollen

GUARD.
[Dispatch.]

...he People.
...names and addresses of the writers.

...EEDINGS STARTED FOR ...AGLE AVENUE SEWER.
...go, March 11.—[To the Friend of ...eople.]—Can you tell me when we ...ve sewers in Nagle avenue between ...ut avenue and Roscoe street?
K. NAVICKAS.
5312 North Nagle avenue.
...ave recently received a council order ...d. Watson asking that proceedings be ...for a sewer in Nagle avenue from Belle...venue to Roscoe street. This sewer will ...edily be constructed during the coming ...
GEORGE C. LEUTE,
Assistant Chief Engineer of Sewers.

...PAVE CARPENTER STREET IN SUMMER.
...go, March 8.—[To the Friend of ...eople.]—Please inform me when ...Carpenter street, between Seventy-...th and Eightieth streets, will be ...and what it is to be paved with.
G. ARRENDT.
7915 South Carpenter street.
...re soon to file the assessment roll for ...a system of streets in which is included ...penter street, between Seventy-ninth ...ighty-first streets. The street may be ...ete in the summer. The improvement ...asphalt. EDWARD J. GLACKIN,
Secretary.

...PHRASE "NOT INCORPORATED."
...ago, March 8.—[To the Legal Friend ...People.]—Kindly state what pro... two persons associating in busi...ave to follow in order to use the ..." company" for a firm name. Also, ...ecessary to state on stationery, etc., ...Incorporated"? W. M.
...the word "company" is not used in ...way as to hold the firm out to the pub... a corporation, then the parties need ...draw up articles of copartnership and ...to engage in business. ...is not absolutely necessary to use the ..." not incorporated" after an unin...ted firm name in which the word com... appears, but it is a great deal safer, and ...ely averts all danger of being accused ...by holding one's self out to the public ...rporation.
TRIBUNE LAW DEPARTMENT.

PEOPLE.

...MARINE AND MERCHANT-MAN'S GUN.
...nt Sterling, Ill., March 14.—[Editor ...e Tribune.]—After preaching ab... all around, anti-pork prepara... America first, and protection for all ...icans everywhere, you right about ...and put Germany first by supine ...escence in Germany's insolent de... of the rights of Americans upon the ...eas. Why should every merchant ...of the entente allies traverse the ...eas utterly defenseless and helpless ...o fall precipitately into the loving ...of the first enemy submarine that ...icate her?
...y can a submarine discover whether ...merchant ship carries unconcealed ...ment even, without exposing to pos... destruction at least its periscope, a ...and vulnerable part, any more than ...marine can come to the surface to ...e possibly armed merchant vessel ...ut risking destruction? Is it not ...t that the submarine is utterly ...g in fitness and capacity for any ...ne and civilized preying upon com... ...? And is it not equally evident that ...any's contention regarding armed ...ant ships is but a flimsy pretext ...nal justification of indiscriminate ...g of merchant ships without warn...
...nation will have ceased to be worth ...should it ever degenerate into such ...less weakness and demoralization ... hope to find any real defense in ...wale assassination of civilians of ...exes and all ages and nationalities. ...months the central allies have ...aging a war of assassination also ...n Americans. Recently they have ...ed for special prosecution of the ... Yet we still presume war if its ... to be peace and insist upon its ...ce in the sacred name of peace.
WM. H. WILDER.

THE PAYING WAY.
...napolis, Ind., March 14.—[Editor of ...Tribune.]—Your truckling, German ...g treason should feel itself re... by the action of the senate. You ...m-American as St. Louis, and that ...ing a great deal. Come out of it; ...ltivating the Americans a while; it ...y better. M. V. ARNEGAN.

...NEED THE ARMS OURSELVES.
...ago, March 15.—[Editor of The ...e.]—This is the psychological mo... to place an embargo on arms and ...nition. We may need these ma... for our own use. We can do it ...without "blushing" and without ...l reservation or fear of not being ...ently neutral." STEPHEN LEON...

STATE ASSERTS LORIMER KNEW OF CRASH FAR AHEAD

...ie and Munday Acted Criminally by Accepting Deposits, Holly Alleges.

Weird details of a fight against disaster and of last moment frantic efforts to prop up the tottering supports of the Lorimer-Munday financial structure resting upon the funds of the La Salle Street Trust and Savings bank were presented yesterday in Judge Dever's court by Assistant State's Attorney William H. Holly, who completed his opening statement of the prosecution's case against William Lorimer.

Lorimer knew the crash was impending, Holly said, and he and Charles B. Munday, vice president of the bank worked together feverishly in a vain attempt to avoid the collapse which they brought upon themselves by their own improper handling of the institution's funds. The two men, Holly said, both knew the condition of the bank and therefore acted criminally when they permitted unsuspecting depositors to place additional funds in the tottering institution.

History of Companies.

In linking Lorimer and Munday together during the last days of the La Salle street bank, Holly devoted particular attention to the history of the Lorimer and Gallagher company and the Southern Traction company. He reviewed the early days of the traction company, told how Lorimer and Gallagher took over the contract to construct the line, and then described the manner in which the various loans of the two companies got into the bank and its subsidiaries.

Holly described Lorimer's trip to London in an effort to raise money from the Ethelburga syndicate. Extracts from letters which passed between Munday and Lorimer during that trip in the winter of 1913-1914 were read by the prosecutor to show both men realized the bank's condition and were working together. In one letter Munday wrote to Lorimer regarding the then just created federal reserve system, which "until certain matters are adjusted inside it would not be advisable to enter." This, Holly said, showed both men knew the condition of the institution.

Grapevine Into Auditor's Office.

Intimations that Munday and Lorimer were on too close terms with the state auditor's office also were made by Holly, who read from one of Munday's letters, "We expect the examiners next week." The visits of the state bank examiners, Mr. Holly said, were supposed to be made without warning, and yet Munday apparently knew of them in advance.

In an effort to get additional funds for reconstruction work, Holly said, the old Lorimer & Gallagher Construction company was resurrected because the Lorimer & Gallagher company already had borrowed as much as the law permitted it to obtain from the bank. The receivership of the Southern Traction, Holly said, was brought about by Lorimer and Munday acting together and using Jared Y. Sanders, former governor of Louisiana, as their instrument.

Sanders' petition for a receiver, the prosecutor said, was false. In the first place, he said, the receivership was precipitated by the improper use of accommodation notes given by the traction line as a favor to Lorimer and Gallagher. In the second place, the prosecutor asserted, Sanders said he held these notes totaling $100,000 when actually the La Salle street bank itself held only $50,000 worth and the other $50,000 was at outlying institutions.

Rosehill Cemetery Deal.

Activities of William Lorimer Jr. & Co. and the operations of Lorimer, Munday, and H. W. Huttig in the Rosehill Cemetery company perpetual care fund also were described by Mr. Holly. Lorimer Jr., Holly asserted, took securities from the fund, sold them, and placed the money to the credit of his own company, which was actually a partnership between himself and his father.

Later, Holly said, it became necessary to place the money received to the credit of Rosehill in the bank, but by this time, according to the prosecutor, $25,000 had been spent. This amount was raised, Holly averred, by having the William Lorimer Lumber company pay William Lorimer Jr. & Co. $25,000, which the lumber company obtained on a loan from the bank. The affairs of Rosehill, he said, were partly straightened out only by an exposure of the Lorimer-Munday transactions in the newspapers.

BRIDAL MARCH AND REQUIEM

Dickinson Bishop's Divorced Wife, Who Died Yesterday, and His New Bride of a Day.

Mrs. Dickinson Bishop

Mrs. Helen Walton Bishop

Mrs. Helen Walton Bishop, former wife of Dickinson Bishop, died yesterday as the man from whom she was estranged became the husband of Miss Sydney Boyce. Mrs. Walton died in Danville, Ill., as the result of an old injury. Her former husband and his new wife will sail at once for Honolulu.

BRANDEIS WILL BE CONFIRMED?

Hearings End—Senate Said to Favor Him Despite Big Opposition.

[BY A STAFF CORRESPONDENT.]

Washington, D. C., March 15.—[Special.]—The hearings on the nomination of Louis D. Brandeis of Boston to be associate justice of the Supreme court of the United States came to a close today. The subcommittee of the senate judiciary committee, which has the Brandeis case in its charge, will now go to work on a report to the full committee. The latter is expected to report favorably on the nomination to the senate as soon as it gets the subcommittee's report.

The Democratic members of the subcommittee, Senators Chilton of West Virginia, Fletcher of Florida, and Walsh of Montana, favor the confirmation of Mr. Brandeis.

Senator Clark of Wyoming, a Republican member, is opposed to the nomination and will present a minority report. The attitude of Senator Cummins of Iowa is not known.

Although one of the bitterest fights ever waged in the senate has been made on Mr. Brandeis, the opinion still prevails that he will be confirmed by a good majority.

Says He Abused Power.

The last witness heard was Edward R. Warren of Boston, who in 1905 was chairman of the executive committee of the Boston Public Franchise league, of which Mr. Brandeis was counsel. During the fight before the Massachusetts legislature that year on the consolidation of the Boston gas companies Mr. Warren said that his committee and Mr. Brandeis worked along harmoniously to protect the public interest until one day Mr. Brandeis, suddenly and without explanation, appeared before the executive committee of the league and recommended that it vote in favor of the gas companies increasing their capitalization two or three million dollars.

Swept Men Off Feet.

"That man has a wonderful magnetism," said Mr. Warren, "and he just swept those men off their feet. All voted in his favor except myself. With the votes in his pocket he went that day before the legislative committee and told them the league was behind his recommendation, as he had a perfect right to do. Later members of the executive committee repented, and two of them resigned because of Mr. Brandeis. The league had recommended the very thing we had been fighting against all winter."

BREITUNG JOINS SCHEME TO BUY INTERNED VESSELS.

Owner of Dacia Says Big Company Will Take Over German and Austrian Craft

Detroit, Mich., March 15.—Edward N. Breitung, a wealthy mining man of Marquette, Mich., and New York, declared here today that he is one of several persons who are attempting to promote a gigantic shipping corporation to purchase interned German and Austrian merchant vessels. Mr. Breitung said estimates show there are 4,800 German and Austrian ships interned throughout the world.

Breitung was the owner of the steamer Dacia, which was purchased from the Hamburg-American line and later seized by the French government.

SERVICE BOARD MAY PROSECUTE CITY SCANDAL

Has Power to Employ Own Counsel, Which Would Forestall Action by Hoyne.

If the municipal civil service commission finds that court action in the Eaton-Rowe scandal is necessary, it may proceed through special counsel of its own.

A decision in the case in which Mrs. Page Waller Eaton charges she was compelled to give one-third of her pay to Mrs. Louise Osborne Rowe, her superior in the department of public welfare, is expected today. Howard O. Spregle, attorney for the board, is rapidly completing his summary of the evidence and is giving special attention to the question whether the case should go to the courts.

May Forestall Hoyne.

If he finds that action should be taken the commission probably will take advantage of a provision of the law which permits it to prosecute violations of the merit act by special counsel of its own selection. It is believed that this procedure might forestall prosecution by the state's attorney.

"The civil service act provides," said Percy B. Comin, president of the commission, "that violations of the act may be prosecuted by the attorney general of the state, the state's attorney of the county in which the violation is committed, or by the civil service commission through special counsel."

"Will your decision be in favor of the last method?" he was asked.

"We haven't reached a decision yet," he said, "and the first question to be passed on is whether there should be court action. Attorney Spregle is looking into that now."

Line of Reasoning.

The line of thought which, it was rumored, had led the commission to favor a court investigation runs something like this:

"The only method by which this matter can be disposed of with finality is by a court hearing, a trial, and a judicial decision. There is a possibility that may result through prosecuton by the state's attorney. But the commission through its own counsel might be able to present more clearly all the evidence that has been produced at its hearings. If it begins the prosecution it retains sole jurisdiction over the case until it is completed."

The commission during the day received, without objection by either side, the report of H. A. Rounds, handwriting expert, upon the ink used on Mrs. Eaton's checks. As foretold in THE TRIBUNE, the testimony brought forth no points that were considered of great value to either side.

MILK PRODUCERS' DEMAND LEADS TO DAIRY BATTLE.

Distributors in Chicago Refuse to Pay Raise of 10 Cents a Hundred for Summer.

A fight which may curtail the local supply of milk opened yesterday between the milk producers' association and the bottling and distributing agencies over the demand of the dairy farmers for an average increase of 10 cents per hundred pounds over last year's contract prices. Fully 98 per cent of the dairymen, it is said, have refused contracts for milk for six summer months at $1.33 per hundred for 3 per cent milk. Nine factories in the Elgin district have had their offers rejected. The milk producers' association has announced that it will hold out for $1.55 per hundred pounds, based on the 3.5 butter fat test.

WAR—ZERO IN EXCITEMENT.

Woodstock People Refuse to Get "Fussed Up" Over Mexico or Milk Contracting Day.

Woodstock, Ill., March 15.—The public here is taking no interest in regular army recruiting. There is no recruiting, except for the coming wet and dry election. Factories are busy making typewriters, and the men seem most interested in their jobs. Today is milk contracting day, and farmers are on strike against the milk trust. The people generally are letting Washington worry out the Mexican muddle of its own making, and the agitation of the metropolitan press seemingly does not excite them.

THE WOLF NEAR

Fifteen Thousand Helpless and Facing Hunger, Says United Charities' Appeal for Funds.

Subjoined is the introduction to a formal appeal for funds issued yesterday by the directors of the United Charities—an appeal necessary because of the mistaken idea that the present period of prosperity has made charity unnecessary:

There are no able bodied men in 4,000 families that the United Charities is befriending right now! There are fully 15,000 helpless, suffering women and little children in these families! Where husbands and fathers exist they are

Insane.
Feeble-minded.
Epileptic.
Deserted.
Imprisoned.
Sick or injured at home or in hospitals.

There is not enough money in the treasury of the United Charities to care for these unfortunates for more than two days!

These families of helpless people are facing a real crisis. They are as helpless as the war victims of Europe, for they, too, are facing starvation, death, eviction. They too, however, are war victims. They are the victims of the feeling of security of our nation's freedom from war, a feeling that may in itself be a menace.

Generous contributions are needed before March 17. Send checks or cash to David R. Forgan, treasurer, 108 North Michigan avenue. We advise regular monthly contributions of small amounts. Most people can afford to give at least $1 monthly. Some can give $100 monthly.

LABOR LEADERS UP TODAY.

Trials of Fifty on Various Strike Charges to Be Set by Judge Kavanagh.

Fifty labor leaders and their associates who were indicted on charges of conspiracy, extortion, and malicious mischief in the calling and settlement of strikes will be arraigned before Judge Kavanagh today, but it will be several weeks before their trials begin.

Saves the Time of Shorthand

Look at this picture. Compare this way of dictating with yours. Can't you see how much time (and money) you're wasting by sticking to the old shorthand system? The

Edison Dictating Machine

(Made by Edison—Installed by Barnes)

solves the problem. How? By eliminating wasted time and unproductive labor. Shorthand notes and the time it takes to make them are worth nothing to you except as a MEANS of securing finished work. If you can do away with the NEED of these notes, think of the saving!

That's just one side of the story. The coupon will bring it all to you—without obligation. Tear it off NOW—and send it in. Or phone RANDOLPH 6722.

Edwin C. Barnes & Bros.
Edison Bldg., 72 W. Adams St.
I'd like to know more about the Edison Dictating Machine.
Name .....
Address .....

LET POSLAM HELP YOUR SKIN

Its Power to Soothe and Heal Is Ready to Serve You.

Don't regard Poslam merely as a name, an unknown quantity. Try it for any skin affection. You will appreciate the service it can perform for you by removing all annoyance and causing the trouble to disappear. Poslam is harmless. Do not hesitate to apply it over any broken-out surface; that is just what it is for; to soothe, pacify, purify and heal.

Use for eczema, pimples, rashes, inflamed complexion, redness, etc.

Poslam Soap, containing Poslam, is an aid to health of skin and hair. Try daily one month, for bath and toilet.

For samples, send 4c stamps to Emergency Laboratories, 32 West 25th St., New York City. Sold by all Druggists.
—Advertisement.

"TIZ" FOR FEET

Instant Relief for Sore, Tired, Tender Feet; for Aching, Swollen, Callousbd Feet and Corns

Sole-ticklc! Your feet feel tired, ...sweaty, chafed, aching, sweaty, and ...need "Tiz."

...makes feet remarkably fresh ...sweat-proof. "Tiz" takes the pain ...burn right out of corns, callouses ...bunions. "Tiz" is the grandest foot-gladdener the world has ever known.

Get a 25 cent box of "Tiz" at any drug store and end foot torture for a whole year. Never have tired, aching, sweaty, smelly feet; your shoes will fit fine and you'll only wish you had tried "Tiz" sooner. Accept no substitute.—Advt.

AUTOCARS HAVE STANDARDIZED DELIVERY SERVICE

CHASSIS, $1650

"From the date of purchase, over a year ago, our Autocar has not been laid up a single working day—and it is on the go from 7:30 o'clock every morning until 6 in the evening," says Henry Lueders, of Chicago. "As an investment, we can certainly vouch for the Autocar. We are able to give quicker and better service and also reduce our operating expenses."

More than 3,000 other concerns in all lines of business use the Autocar. Write for catalog, or call on The Autocar Sales & Service Co. of Ill., 753-755 West Jackson Boulevard, Chicago—a factory branch of The Autocar Co., Ardmore, Pa.

Varsity Fifty Five—*Spring*

THIS is going to be a Varsity Fifty Five Spring and Summer. Young men who like smart, vital, vigorous style will make it so.

The suit shown here is a two-button coat with patch pockets; vest with soft roll notch collar and athletic shoulder; trousers have tunnel loops and cuffs.

Look for our label

Hart Schaffner & Marx

Good Clothes Makers

YOU will find the above model and all other Hart Schaffner & Marx Varsity spring styles here in great abundance.

This is the home of Hart Schaffner & Marx good clothes for men and young men.

Maurice L Rothschild

Money cheerfully refunded

Southwest Corner State and Jackson

Chicago Minneapolis St. Paul

HARRISON PUTS DUNNE IN RACE FOR GOVERNOR

Former Mayor, Out After Sullivan's Scalp, Springs Surprise.

Carter H. Harrison took the open last night in political pursuit of Roger C. Sullivan. The former mayor got out of a sick bed, he said, against his doctor's orders, to open the Chicago anti-Sullivan campaign in his own ward, the Twenty-third, at Imperial hall, Halsted street and Fullerton avenue. He didn't say anything sensationally new as to Mr. Sullivan, but he gave some interesting Democratic political information. His talk was to an anti-Sullivan organization.

Puts Dunne in Running.

"The victory of this organization, which I believe to be the critical test of good government in Chicago," the former mayor said, "means the renomination and the reelection of President Woodrow Wilson. It means the renomination and the reelection of Gov. Edward F. Dunne."

The tacit announcement of Gov. Dunne's candidacy for renomination by the former mayor was an intense surprise, even to Mr. Harrison's friends. Taking up his political future, Mr. Harrison said:

"I say now to my fellow citizens of this ward that I am not a candidate for any elective office. I am asking for nothing. Nor shall I ask this or any other political constituency for anything."

Flays Sullivan Faction.

This brought Mr. Harrison to the direct issue and he said:

"Illinois Democrats on April 11 will choose between a faction that places personal interest above party and public interest. The Sullivan faction showed in 1910 that its interests are personal and not otherwise. The harmony county ticket that was nominated and elected in 1912 was formulated by Gov. Dunne, Senator Lewis, and my friends. The primaries of April 11 will offer to the Democrats of Cook county a choice between winners and losers."

CRONES TO BE INDICTED FOR PLOTTING TO SLAY.

John Allegrini Will Be Released Because of Lack of Evidence, Says Hoyne Aid.

Jean Crones, poisoner of the soup served for the banquet to Archbishop Mundelein at the University club, is to be indicted on four charges of assault with intent to kill. John Allegrini, arrested by the police as an accomplice of Crones, is to be released.

Assistant State's Attorney Du Val, who is handling the matter, said there is no further connection than friendship between the two men and that there wasn't enough evidence against Allegrini to make his case worthy of grand jury consideration.

Harry J. Doherty, manager of the club; Alphonse Bisette, steward; Mrs. May Zeigenfus, or Howard, who conducts the rooming house at 2201 Prairie avenue, where Crones lived; Carl Gibson, city chemist; and Dr. Ralph Webster, toxicologist, testified yesterday.

NAME ALASKAN G. O. P. MEN.

Wickersham Nominated as Delegate to Congress—Hughes Favored by Convention Men.

Juneau, Alaska, March 15.—Returns from the Republican primaries held last Saturday indicate the renomination of James Wickersham as delegate to congress and the election of two delegates to the national convention who will favor Charles E. Hughes, but will be uninstructed. George Scofield of Nome, or Louis P. Shackleford of Juneau will be national committeeman. The territorial convention will be held at Seward April 19. Statehood for Alaska will be the keynote of the platform which will be adopted.

CITY AD MEN TO PARADE.

March Will Be Led by Mayor Thompson and Mounted Police.

The Chicago Advertising association will celebrate St. Patrick's day with a parade headed by Mayor Thompson, Chief Healey, and the mounted police. The parade will start at Clark and Madison street, traveling over to Michigan avenue, through Lincoln park, and then to the Green Mill gardens. At the Green Mill the association members will be the guests of the Essanay Film company at a dinner. Following the dinner the guests will be taken to the film company's plant, where they will be shown how a motion picture is made.

NATIONAL DELEGATES.

State.	Dist.	Nominee.	Party.
Kas.	4	C. E. Moore	Rep.
Kas.	4	J. J. Rhodes	Rep.

OUCH! BACKACHE! RUB LUMBAGO OR PAIN FROM BACK

Rub stiffness away with small trial bottle of old "St. Jacob's Oil."

Ah! Pain is gone!

Quickly?—Yes. Almost instant relief from soreness, stiffness, lameness and pain follows a gentle rubbing with "St. Jacob's Oil."

Rub this soothing, penetrating oil right on your painful back, and, like magic, relief comes. "St. Jacob's Oil" is a harmless backache, lumbago and sciatica cure which never disappoints and doesn't burn the skin.

Straighten up! Quit complaining! Stop those torturous "stitches." In a moment you will forget that you ever had a weak back, because it won't hurt or be stiff or lame. Don't suffer! Get a small trial bottle of old, honest "St. Jacob's Oil" from your druggist now and get this lasting relief.—Advertisement.

SORORITY DANCE

Miss Long Will Assist at Mu Delta Ball at West End Woman's Club.

Miss Harriet Avis Long

Miss Harriet Avis Long will assist at the Mu Delta sorority ball Saturday evening at the West End Woman's club. She is a former secretary of the sorority.

BULK OF H. G. DAVIS ESTATE GOES TO THREE CHILDREN.

College, Hospital, Child Shelter, and Churches Get Substantial Bequests in Former Senator's Will.

Elkins, W. Va., March 15.—Members of his family as well as various educational and charitable institutions were beneficiaries in the will of the late Henry Gassaway Davis, probated late today. The document was filed shortly after the funeral services were held here.

The bulk of the estate, which is variously estimated from $10,000,000 to $30,000,000, is left to the former senator's three children, Mrs. Hallie D. Elkins, widow of the late Senator Stephen B. Elkins; Mrs. Arthur Lee, and John T. Davis, and their children. Graceland, the Davis home here, is bequeathed to his youngest daughter, Mrs. Grace Davis Lee.

To the Davis and Elkins college is given $100,000; the Davis Memorial hospital here, $30,000; Davis Child shelter at Charleston, W. Va., $40,000, and to the Presbyterian churches at Davis, Elkins, and Gassaway, W. Va., $5,000 each. Employes of the Davis estate at Elkins were also remembered in the will.

MIDWAY CLUBS ADOPT 27 FRENCH WAR ORPHANS

University of Chicago Is First American College to Take Action.

The fraternities and women's clubs at the University of Chicago adopted twenty-seven French war orphans yesterday.

Dean Elizabeth Wallace, associate professor in the romance department, called a meeting of representatives of the various campus organizations yesterday noon at a luncheon in Hutchinson café. She urged that each club adopt a war orphan, according to the plan of "L'Orphelinat des Armees," a relief society headed by Miss Florence Scofield and Miss Elinor Fell.

Government Pays Half.

Four fraternities and three women's clubs immediately agreed to the proposal, and the other organizations later in the day signified their willingness to help. The French government is ready to give 10 cents a day for the support of an orphan if some other person will give a like amount.

And so the seventeen fraternities and nine clubs have each agreed to sacrifice 10 cents' worth of pleasure per day that they may play father to some French kiddie. Only children under 15 years of age are to be adopted. Each club will be assigned a child, for whom it is to provide and with whom it is to correspond. The children remain in France.

All Frats Choose Girls.

The Sigma club wishes to adopt a boy. The three other women's clubs that have indicated their choice are, perhaps, more maternal and will adopt girls. All of the fraternities heard from chose girls.

Miss Wallace said last night:

"I am very proud that Chicago is the first university of the country to take this action. I believe the work of providing for the future generation is as fine a task as any organization can engage in, and the university clubs and fraternities have surely caught the spirit of the thing. We hope that other colleges will follow our example. Besides, the French club is selling medals at 25 cents each and with the return from these sales we should be able to do nicely by a number of war orphans."

Miss Fell and Miss Scofield will speak at a meeting in Mandel hall next Monday afternoon.

DENTIST SCHOOL MEN LOSE.

Must Pay Fine for Running College Without State Teeth License.

The Appellate court yesterday upheld a recent decision of Judge Prindiville fining Cassius M. Carr and John J. Kitteringham Jr. $50 each for practicing dentistry in Illinois without a state license. Carr and Kitteringham had been conducting the "College of New Dentistry" at 30 North Dearborn street.

PLANT AT ARGO AN ARMED CAMP

Official Defies Strikers Despite Gun Riots—Reopens Today.

(Continued from first page.)

but no harm was done. Another commissary wagon was driven past Knoedler's hall while a massmeeting was in progress. The wagon was attended by an escort of armed guards. There was some demonstration but no harm was done.

The massmeeting was attended by more than 400 workers. Victor Olander, secretary and treasurer of the Illinois Federation of Labor, urged the men to commit no acts of violence, but to organize a union and proceed legally to obtain their rights. There were twenty-five interpreters in the hall, and these translated Mr. Olander's remarks into Russian, Lithuanian, Greek, and Turkish.

PASTOR PRESIDES AT MEETING.

The Rev. Timothy Peshkoff, pastor of St. George's Independent Russian Orthodox church, was chairman of the meeting. Mrs. Corby Hogan of the Women's Trade Union Label league also spoke.

Under the leadership of Olander a union was formed and a demand made for a flat wage of 25 cents an hour, with a 7½ cent increase for all employés. One of the causes of the strike is said to have been dissatisfaction of some employés over the fact that those who have worked for six months have been granted increases, whereas those who had worked a lesser period were denied them.

Strikers Meet Jeffries.

Late in the afternoon, when the organization had been completed, Father Peshkoff, at the head of a committee of workers, went to the plant. There they asked to see Superintendent Jeffries. Jeffries met them and listened to the plan of settlement. Then he said that all negotiations had been taken out of his hands. He declined to discuss wages, but said that all those desiring might apply for positions at the plant this morning.

"The plant will be running," he said. "We are not afraid of an attack, because we are fixed to repel even the German army. We have enough guards to supply two to each worker.

"I will not discuss wages."

He Leaves Committee.

He turned upon his heel and left the committee, who made their way out of the plant.

There is some speculation as to how men have been brought to the plant with which to begin operations today, but it is thought they were brought by way of the drainage canal.

Threats have been made that bowlders and telegraph poles will be rolled from the viaduct on the heads of trainmen who may attempt to approach the plant, and the guards are watching this angle of the attack.

PRISON BABY TO HOSPITAL.

Daughter of Woman Suspect in St. Paul Robbery Becomes Ill.

Mrs. Julia Leonard, 4583 South Kedzie avenue, held for trial in the United States district court last week on charges of receiving the half million dollars' worth of stamps stolen from the St. Paul internal revenue office last January, yesterday was brought to Chicago. She came to say goodby to her husband, Edward Leonard, who with George Blaset, 3129 Polk street, was ordered removed to St. Paul by Judge Landis for trial on the charge of stealing the stamps. In the afternoon Virginia, the 2 year old baby, suddenly became ill, and both were sent to the Englewood hospital.

BRIGHTER CHILDREN

Children are brighter to-day than a generation ago—but are they stronger? That's a grave question. So many pinched faces, dulled eyes and languid feelings make us wonder if they will ever grow into robust, healthy men and women.

If your children catch colds, are tired when rising, lack healthy color, or find studies difficult, give them Scott's Emulsion to enrich their blood and restore the body-forces to healthy action.

Scott's Emulsion is used in private schools. It is not a "patent medicine", simply a concentrated food-tonic, free from alcohol to improve the blood, benefit the lungs and strengthen the system. Your druggist has it—always refuse substitutes.

Scott & Bowne, Bloomfield, N. J. 15-31

THE DAY IN CONGRESS

SENATE.

Met at noon.

Adopted resolution to bring the army to its full strength immediately.

Debate continued on public lands water power bill.

Senator Ashurst spoke on government armor plate plant bill.

Hearings in Brandeis nomination completed and subcommittee adjourned to March 24.

Adjourned at 5 p. m., to noon Thursday.

HOUSE.

Met at noon.

Debated urgent deficiency appropriation bill aggregating $3,260,800 for naval, judiciary, and other urgent needs.

General debate on free sugar repeal bill completed.

Passed urgent deficiency bill carrying $3,200,000 for naval, judiciary, and other immediate needs.

Adjourned at 5:22 p. m. to noon Thursday.

Thief Cooks, Bathes and Shaves.

Ballard Dunn, mayor of Palos Park, accompanied by Mrs. Mary Iverson of that village, asked Chicago detectives to search for a man who robbed the Iverson home Tuesday. He obtained $80 and a diamond ring valued at $75. Mrs. Iverson said the thief cooked some pork chops in the kitchen, shaved with her husband's razor, and used the Iverson bath tub.

KOZMINSKI IS PROMOTED BY FRENCH STEAMSHIP LINE

Paul Faguet, for Years General Representative for Transatlantic Company, Retires.

Announcement is made that on May 1 Paul Faguet, for many years general agent of the Compagnie Générale Transatlantique—the French line—will retire to return to his home in France, and the New York general offices after that date will be managed by a general representative coming from France, to be announced later, Oscar R. Cauchois, director general for America, in charge of freight traffics, and Maurice W. Kozminski, director general for America, in charge of passenger traffic. The general western agency in Chicago after that date will be conducted by the Charles Kozminski company, Incorporated.

NEW HEAD OF THE READING.

Vice President A. T. Dice Elected President of Rail Company—Succeeds Late Theodore Voorhees.

Philadelphia, Pa., March 15.—Agnew T. Dice, vice president and general manager of the Philadelphia and Reading Railway company, was today elected president of the company. He succeeds Theodore Voorhees, who died last Saturday.

Don't Fool with a Cold—Cure It

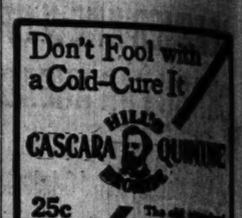

25c At any Drug Store

W. H. Hill Company, Detroit

NEWS OF MERCHANDISE is vitally important to every woman. It enables her to *save money* and live better. Chicago women insist on The Tribune because it has so much *classified* News of Merchandise—advertisements that other papers do not carry.

White Custom Designed Bodies

AMONG purchasers of highest grade motor cars today there is a marked preference for custom-built bodies. The stock product has become commonplace . . an inevitable result of quantity production and lower price levels.

The White Company anticipated this tendency a year ago, by having its bodies designed by a noted custom body maker and by standardizing in its regular models all the refined characteristics of the made-to-order product.

A staff of experienced custom makers embody in White Cars the same grace of line, individual appointments, imported materials, and that nicety of construction which only expensive hand labor can produce. The refinement and distinguished appearance of the standard White body, made in the factory at Cleveland, is equalled only in a body individually ordered from the best custom builders.

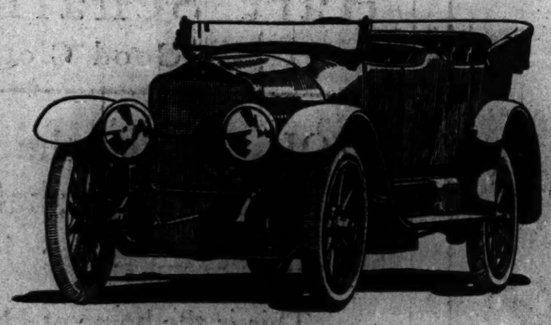

"Thirty" Touring Car, $2700
"Forty-Five" Touring Car, $3800

THE WHITE COMPANY, *Cleveland*
CHICAGO 2835-2845 Wabash Avenue

Before you buy a farm tractor—

it behooves you to skin your eyes and approach the matter with exceeding wariness.

The business of making small, low-priced tractors is young. But it's popular. More than a hundred concerns have taken out tractor patents in the last two years.

The infant tractor industry today resembles the infant automobile industry of a few years ago. Some manufacturers have rushed into it blindly. Some tractors will do the work and some will not. Some farmers will suffer.

A man who has no ax to grind has been investigating the whole tractor situation. He has learned a good deal that you can profitably learn before you loosen up on your tractor money. He tells what he learned in a series of articles—*The Tractor*—and the first a ears today in

The COUNTRY GENTLEMAN

Also in this issue:

A Fruitman-Shepherd
An account of a personally conducted visit to the farm of David K. Bell, with whom taking first prizes for pears and sheep has become a habit.

Pigs that Cost Less
A discussion of hog breeding from the dollars-and-cents viewpoint—and it certainly makes a difference whether a newborn pig costs fifty cents or five dollars.

Underdrainage of Farm Land
A practical, authoritative talk on the classification of soils and the manner of laying out a system of tile drains.

Corn in the Classroom
In which it appears that a farm-bred boy can go to the right kind of a school and learn a whole lot about making corn raising more profitable.

Stabilizing Farm Credits
Suddenly the country has awakened to the fact that something has happened in Congress having to do with rural credits. What?

And more, including
Building a Lath House; Economical Road Building; The Campines, by Judge W. H. Card; Building a Workbench; Curing Pea-Vine Hay; A Start with Sheep; Treatment of Alkali Land; The Cow on Test; What is New in Embroidery; A Reel for the Clothesline; Dried Fish Dishes, etc., and

The Regular Farm and Home Departments

out to-day

5¢ from any news dealer or boy agent

GERMAN WOM... BEAR SHARE ... WAR'S BURD...

Vast Society Seeks to ... nate Food Waste ... Aid Mothers.

BY CAROLYN WILS...

[Copyright: 1916: By The Tribune ...

There is a woman in Germany ... "the Hindenburg of the kitchen, ... ourbly has she mastered the ... of forehandedness, of conserva... stitution in the matter of nati... supply against England's at... starve Germany.

Her name is Hedwig Heyl, ... name has been connected for ... Germany with all that was phil... all that was constructive and ... the civic life of Berlin. She h... mendous belief in the capab... woman, and, although she pre... the woman who stays at home ... her family up successfully, ... worked all her life to establis... fessional standing of woman in ...

It was due entirely to her ... amazing exhibition of women's ... Germany was held in the Zo... garten about two years ago, ... called "Frau im Haus und ... woman in her home and in her ... Here appeared illustrations of ... sand achievements of womanki... many at a time when men ... proper to minimise the possi... women in every field of work. ... tremendous service Frau Hey... quoted by the emperor.

Saw Woman's Place ...

So with her belief in women ... the amazing forethought—pres... might almost call it—which ch... the trained German mind. ... saw on the first day of war wh... women could and must fill in th... that morning presented her p... the founding of a "Nationale ... dienst"—the national service ... which should organize all the ... the empire into a co-working ... ficing, co-economizing associat...

The same afternoon, the first ... war, permission was granted ... ministry and notices were sen... city in the country notifying t... new organization and bidding ... the central committee after ... ganized their home branch. ... day the last network, converg... central Berlin, was arranged.

I want to digress here a mom... attention to this habit of f... which characterizes the Ge... which has made it possible for ... shut off from the world, to c... war up to today.

An Example of Prepare...

On Aug. 4, 1914, a few hours ... land's declaration of war on ... one of the chief merchants o... called on the Prussian minis... and submitted a proposal for ... of raw materials to the empir... bayn, after examining the pro... proved them, and within a ... gave the author of the notes a ... war office, with full powers.

The first day of war Fr... Stöcker, representing the "Bu... terschutz," presented a peti... reichstag for the same state... given the illegitimate children ... at the front as that due the ... children, and this law was pa... thus providing against a fa... rate of 200,000 a year, the num... many's illegitimate children.

I mention these things to sh... ber of the German mind, wh... possible for the German wo... Nationales Frauendienst ever... early days of plenty to provid... omize against the days to co... thoroughly have they acquai... a love with the situation that ... woman on each of the four s... matters for the conservatio... milk, grain, and vegetables.

Woman on Meat Com...

Frau Heyl is on the meat com... the day I had tea with her s... struggling all the morning ... tory in Charlottenburg over ... preserving pork. This lar... woman has practically turn... factory, which her husband ... an experimental laboratory ... substitutes.

A fish dealer said to her ... through the markets: "I d... stand why it is, in spite of w... days a week, I have so many ... ti-Star fish left over to thr... She then found that all fish ... in the same trouble and re... because fat was scarce for ... because the days following t... days were fatless, so that ... rants and hotels could not ... fish fried, they are being wa... of a palatable sauce made w... ter.

So away she went to the fa... perimentation; and soon s... vered a sauce made of potat... chopped herbs, and an egg s... of these ingredients dried ...

PIPING RO...
A popular V f... collar with fash... latest "Piping Rock"...
Ide...
COLLA...
have—exclusi... Linocord Unbreakable B...
...Also Makers of Ide...

GERMAN WOMEN BEAR SHARE OF WAR'S BURDENS

Vast Society Seeks to Eliminate Food Waste and Aid Mothers.

BY CAROLYN WILSON.

[Copyright: 1916: By The Tribune Company.]

There is a woman in Germany they call "the Hindenburg of the kitchen," so thoroughly has she mastered the strategy of household economy, of conservation, subsidiation in the matter of national food supply against England's attempt to starve Germany.

Her name is Hedwig Heyl, and this name has been connected for years in Germany with all that was philanthropic, all that was constructive and helpful in the civic life of Berlin. She has a tremendous belief in the capabilities of woman, and, although she prefers most the woman who stays at home and brings her family up successfully, she has worked all her life to establish the professional standing of woman in Germany.

It was due entirely to her that that amazing exhibition of women's work in Germany was held in the Zoologischer garten about two years ago. It was called "Frau im Haus und Beruf"—woman in her home and in her profession. Here appeared illustrations of the thousand achievements of womankind in Germany at a time when men thought it proper to minimize the possibilities of women in every field of work. For this tremendous service Frau Heyl was decorated by the emperor.

Saw Woman's Place in War.

So with her belief in women and with the amazing forethought—prescience, one might almost call it—which characterizes the trained German mind, Frau Heyl saw on the first day of war what a place women could and must fill in the war and that morning presented her petition for the founding of a "Nationaler Frauendienst"—the national service of women—which should organize all the women of the empire into a co-working, co-sacrificing, co-economising association.

The same afternoon, the first day of the war, permission was granted by the war ministry and notices were sent to every city in the country notifying them of this new organization and bidding them join the central committee after having organized their home branch. So in one day the last network, converging toward central Berlin, was arranged.

I want to digress here a moment to call attention to this habit of forethought which characterizes the German and which has made it possible for Germany, shut off from the world, to carry on the war up to today.

An Example of Preparedness.

On Aug. 4, 1914, a few hours after England's declaration of war on Germany, one of the chief merchants of Germany called on the Prussian minister of war and submitted a proposal for the supply of raw materials to the empire. Falkenhayn, after examining the proposals, approved them, and within a few hours gave the author of the notes a suite in the war office, with full powers.

The first day of war Frau Helene Stöcker, representing the "Bund für Mutterschutz," presented a petition to the reichstag for the same state aid to be given the illegitimate children of soldiers at the front as that due the legitimate children, and this law was passed Aug. 3, thus providing against a falling birthrate of 200,000 a year, the number of Germany's illegitimate children.

I mention these things to show the temper of the German mind, which made it possible for the German women in the Nationales Frauendienst even during the early days of plenty to provide and economize against the days to come. And so thoroughly have they acquainted themselves with the situation that there is a woman on each of the four central committees for the conservation of meat, milk, grain, and vegetables.

Woman on Meat Committee.

Frau Heyl is on the meat committee, and the day I had tea with her she had been struggling all the morning at her factory in Charlottenburg over a method of preserving pork. This large spirited woman has practically turned over the factory, which her husband left her, to an experimental laboratory for food substitutes.

A fish dealer said to her in her tour through the markets: "I don't understand why it is, in spite of two meatless days a week, I have so many of this particular fish left over to throw away." She then found that all fish dealers were in the same trouble and reasoned that because fat was scarce for frying, and because the days following the meatless days were fatless, so that the restaurants and hotels could not serve these fish fried, they are being wasted for lack of a palatable sauce made without butter.

So away she went to the factory for experimentation; and soon after she invented a sauce made of potatoes, tomato, chopped herbs, and an egg substitute, all of these ingredients dried and sold in little boxes at the same time with the fish, and needing only a little boiling water to serve.

Dries Spinach by Wholesale.

One of her largest ventures is the wholesale drying of spinach.

"Canned spinach isn't as nutritious as dried spinach and is much more work, not to mention the expense of the cans and the difficulty of getting them now. Why, it wouldn't hurt the German people to live on spinach all summer, and that is why I am encouraging through our organization every woman with a small garden to plant it full of spinach.

"Acting on my experience with my own children, I have advocated spinach for small babies, as young as six or eight months. It is chopped extremely fine until it is almost like water, and is splendid. These days when it is hard to get rich milk for babies it has been used here and particularly in Belgium with splendid results. The decreasing infant mortality in Belgium is one of the highest silent tributes to German government.

"One of our troubles now will be limiting the supply of coffee or inventing a substitute. This, of course, is only a luxury, but it is one the Germans will forego with difficulty. Another thing I am anxious to find out about is the use of nuts as meat.

Have Substitute for Eggs.

"We have had for some time an artificial substitute for eggs, and there was never anything so rich in possibilities as the soya bean, which we have been stocking up on since the beginning of the war—or rather since we discovered its uses. It makes a wonderful oil, a meal equally rich in carbohydrates and fats, and from it we also manufacture an artificial milk.

"But I mustn't let you think this is our main work. It is only my little hobby. No, we women have taken upon our shoulders the mitigation of all the poverty of the war. The government gives a certain sum, the city helps too; now whatever is necessary above that we provide. We have one organization which looks out for rents, another for clothes, another for children, another for mothers, another for the women out of work, another for supplying food.

"We issue little tickets good for milk, meat, vegetables, coal, and provisions. These tickets are graded as low as a half pound, so that there is no waste in families needing only a little help. We have issued nearly 3,000,000 since the beginning of the war.

Author of Six Cook Books.

"Then I have written a lot of cookbooks," and she sent her secretary to get six different colored books, four representing the four divisions of Germany, with the treatment of the foods peculiar to each section, one for the "Fettarme Küche"—the kitchen in which fat must be spared, and one general war cook book.

These consist of several thousand recipes, particularly applicable to different sections of the country, all economical and all designed to spare the articles in which Germany is short. They have dietetic introductions by such noted men as Dr. Bumm, Prof. Eltzbacher, Dr. Rubner, and Dr. Oppenheimer.

These books, issued by the Nationaler Frauendienst, are free to any member of a community reached by a subbranch and that means practically all of Germany. Over 1,000,000 copies have been distributed.

In all of these branch stations they have women who go into the homes of the poor, teaching economy and simple dietetics which even the most ignorant may understand.

They care for all mothers before and during childbirth, paying all bills of those too poor to make any repayment and sending visitors to the home to see that the child is well fed and cared for.

For working mothers they have established community centers where all the children are cared for during the day.

In all the big centers women hold exhibitions of the work they are doing—foods made without eggs, cakes fried without fat, etc.—and the women flock to these. Frau Heyl had just arranged with Wertheim's, the biggest store in Berlin, to give an exhibition of women and war work.

Wealthy Plant Gardens.

Frau Heyl also started an amusing little colony on the banks of the Teltower canal for the daughters of the aristocracy and wealthy Berliners. Each has her little plot of ground which she must sow to the best advantage and reap from every square inch of it. I suppose the crops will not be of vital importance to the whole harvest of Germany, but the idea of bringing every German woman into the spirit of the war is certainly good and has had its effect on the atmosphere of all Germany.

Frau Heyl is one example of thousands in Germany today who are bending all their energies toward helping the fatherland—they are not only preaching but practicing rigid economy in those particular foodstuffs and raw materials of which Germany is short.

They are caring for all needy and sick women, they are guarding the coming generation, they are instructing women in new professions, they are, in short, working 50-50—as we say in America—with the men in the field that Germany may win.

The sixth article by Carolyn Wilson on the internal conditions in Germany will appear in tomorrow's "Tribune."

Large Posters Warn German Cooks to Economize.

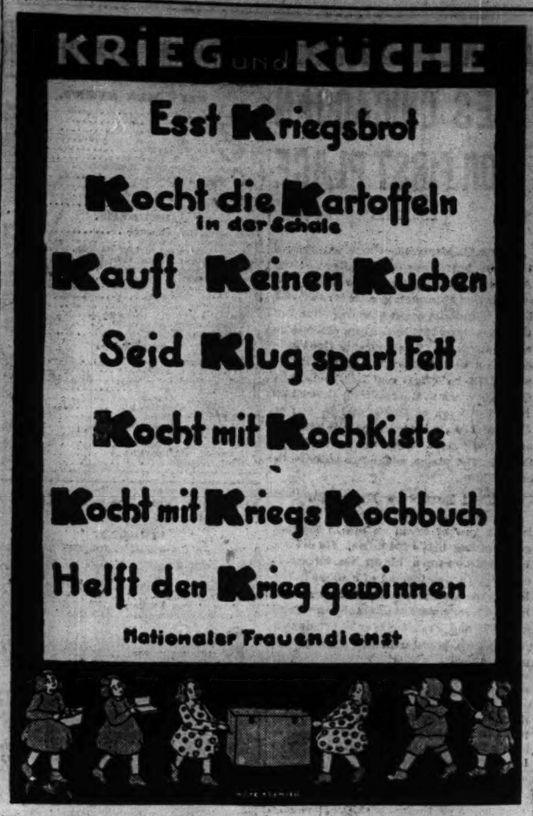

TRANSLATION.

War and the Kitchen.

Eat war bread.
Cook the potatoes in their jackets.
Don't buy any cake.
Be wise, and spare the fat.
Cook with fireless cooker.
Cook with the war cook book.
Help to win the war.
National Woman's Service.

ENVOYS GO TO GUATAMALA.

Visit to Salvador Has Been Marked by Many Social Events by Officials.

LA LIBERTAD, Salvador, March 15.—The United States cruiser Cleveland, bearing the members of the American commission appointed to return the visit of Latin American delegates to the pan-American financial conference, left last night for Guatemala. The government of Salvador arranged many festivities in honor of the visitors during their stay in this country.

GERMANS CAUSE BRITISH CASE OF NERVES IN CHINA

English Want a Large Force to Guard Far East—Fear Teuton Outbreak.

BY OSCAR KING DAVIS.

SINGAPORE, Feb. 1.—The game the Germans of this part of the world are playing with their British enemies must be amusing to them. There can be no doubt as to its effectiveness from the point of view of hostilities.

Even in the days of peace there never were many Germans in the far east. I have not been able to obtain any reliable data on the subject, but it is doubtful if they numbered 10,000. Even if they numbered 25,000 they were so far outnumbered by the British as to put comparison out of the question.

Even at the highest figures for the German population the British were from fifteen to twenty times as numerous. The British possess all the great establishments on the coast from the north of China all the way to Europe. The Germans had only one joint, at Tsingtau, and they lost that at the opening of the war.

Ships Escape from Tsingtau.

They knew they were going to lose it, and during the few days before the outbreak of hostilities they were active in making ready to get their ships out where they could do all possible damage to the British navy and commerce before the inevitable overtook them. It was evident to neutral observers that the Germans at Tsingtau were making this kind of preparation, but it did not seem to occur to the British that any such thing was going on. Consequently the Germans got away and were able to take care of Admiral Craddock and a few of his ships before the British finally gathered a superior force and sent the German ships to the bottom.

The British were slow in getting started, but they have been keeping it up ever since in thorough going British fashion. One of them was telling me about it yesterday evening.

"Do you know," he said, "we have seventeen battleships in these waters right now."

"What," I asked, "are you doing with seventeen battleships out here now?"

Not to Be Caught Again.

He nodded with superior wisdom, truly British.

"We were caught once," he replied, "and we do not propose to be caught again."

There hasn't been a German warship afloat anywhere around these parts for a year, and I ventured to remark that the British navy knew where every German ship was and just what trouble they might make.

"How do you know they know?" my canny Britisher asked.

"I don't know that they know," I replied frankly. "I only know that the British navy ought to know, but it would not surprise me at all if it didn't know."

"Ah, yes," he reiterated. "We were caught once, and we don't propose to be caught again."

Tempest in a Teapot.

There is no more reason why there should be any substantial British naval force here, but there is where the German ingenuity comes in. It keeps the British just as busy to make them believe something may happen as actually to get it started. And every British warship that puts in its time cruising around here is kept away from the scene of real activities in Europe.

This situation offers exceptional advantages to the Germans for that kind of work. The Dutch possessions are large, and the British are suspicious of Dutch desire and ability to enforce neutrality. The British are suspicious, in fact, of everybody and everything.

There are few lines of steamers running to the Dutch islands, which are not directly under British or allied control. But the British are suspicious of their own ships and of those of their allies. The French found guns on a Japanese ship a while ago, according to the British report, which the Japanese deny.

British police officials look for men speaking with a German accent in their quest for spies and they believe tales of possible violation of Dutch neutrality.

The Germans have done just enough in various parts of the world to make the British here ready to believe almost anything that is suggested as a German possibility. The breaking of parole by some of those interned in the United States, stories of the chartering of yachts and seizure of other ships and flight to sea to prey on unprotected British commerce have set up a state of mind among the British which is painful to behold.

Rheumatism!

How is rheumatism recognized? Some have said—

Rheumatism is a dull pain.
Rheumatism is a sharp pain.
Rheumatism is sore muscles.
Rheumatism is stiff joints.
Rheumatism is a shifting pain.

All have declared—*Rheumatism is Pain.*

Sloan's Liniment applied:—

The blood begins to flow freely—the body's warmth is renewed—the congestion disappears—the pain is gone.

Sloan's Liniment

KILLS PAIN (GUARANTEED)

Rheumatism and allied pains yield to the penetrating qualities of this warming liniment.

The Riker Truck

designed by and named for A. L. Riker

Vice-President and Chief Engineer of the Locomobile Company of America; Member of the United States Naval Consulting Board and Chairman of the Committee on Internal Combustion Motors.

Now On Display in this City

This war has proved to motor truck makers and users *what happens to a truck when it is driven hard in unsparing service.*

It is estimated on good authority that *sixty-three per cent.* of all shipments hauled from factory to train—to boat—or across the city are subjected to some *unforeseen cost* by congestion of the streets, or by inefficiency or actual breakdown of equipment.

Men in all lines of business are hunting better and more economical transportation.

Never before in the history of American business has there been a greater demand for a *dependable and economical* motor truck.

This condition, many leading business men are finding, is met by A. L. Riker with his latest achievement, the *Riker Truck*—a war tested truck, a truck developed from the lessons of the war, made by the Locomobile Company of America—unquestionably and incontestably *the best built truck in America.*

These men found a *chrome nickel steel frame* in the Riker Truck, instead of structural steel as used in the frames of most trucks. Chrome nickel steel costs about 20 cents a pound—structural steel 8 cents a pound.

Instead of an aluminum engine bed, they found an engine bed of *Government Specification bronze—the only engine bed of bronze ever put in a truck is in the Riker Truck.*

They found springs of *silico manganese steel*—the best made here or abroad.

They found transmission gears, propeller shaft, driving axle, of *chrome nickel steel.* Mr. Riker could have used high grade alloy or even selected steel, but the *severe usage* of these parts demanded *chrome nickel steel.*

The Riker Truck is designed to stand the *unexpected strains* imposed on a truck by business conditions—strains that may be expected to increase as business progresses and the problem of transporting goods becomes more acute.

The lesson of the war is plain—open to all—the truck that *holds up in war service* is the truck that can be depended on for the *unforeseen* demands of business traffic.

The Riker Truck, a war-tested truck, designed by A. L. Riker, largely from lessons of the war and made by the Locomobile Company of America—is now on display at our Branch House in this city.

CHICAGO BRANCH HOUSE
2000 Michigan Avenue

LOCOMOBILE COMPANY of AMERICA
BRIDGEPORT, CONN.

PRINCE ALBERT

the national joy smoke

is the real tobacco for jimmy pipes and makin's cigarettes!

Copyright 1916 by R. J. Reynolds Tobacco Co.

You back-up and get a fresh start!

Know right off that this talk is *directed at you* who *can't* smoke a pipe; who *can't* enjoy a rolled cigarette! For men who got away to a false start Prince Albert has a word or two for what ails *their* smokeappetites!

And it should be handed out here that digging joy from a jimmy pipe or makin's cigarette is as easy as it is for us to tip you off to it. All the training necessary is to get the *right packing*—and fire away! And P. A. is the tobacco *you* need!

You'll find Prince Albert walking your way in all corners of the States, and all over the civilized world! Toppy red bags, 5c; tidy red tins, 10c; pound and half-pound tin humidors—and that classy crystal-glass pound humidor with sponge moistener top that keeps the tobacco in such fine fettle—always!

Forget you ever *tried* to smoke, for Prince Albert is so different, so cool and cheerful and friendly, you'll get a new idea of smoke joy! The patented process fixes that—and *cuts out* bite and parch!

And this little preachment is also for men who *think* they're on the right track. All to be said is that the sooner you lay out a nickel or a dime for a supply of Prince Albert, the sooner you'll make a discovery that'll be worth a lot to your peace of mind and tongue!

Get the idea of smoking *all* you want without a comeback—*that's P. A.!*

On the reverse side of this tidy red tin you will read: "Process Patented July 30th, 1907." which has made three more smoke pipes where one smoked before!

R. J. REYNOLDS TOBACCO CO., Winston-Salem, N. C.

PIPING ROCK

A popular V front collar with fashion's latest "Piping Rock" bow

The Each 2 for 25c

Ide

COLLARS

have—exclusively—
Lionel Unbreakable Buttonholes

Geo. P. Ide & Co., Makers, Troy, N. Y.
Also Makers of Ide Shirts

LIFE'S LITTLE LIARS: Butchers' Scales.

THE GERMANS STOLE STECHER'S STUFF—

FAMOUS COMEBACKS: The High Cost of Anything.

FRISCO QUINT BEATS OMAHA IN STAR CLASH

Wins in Extra Period by 52 to 40—I. A. C. Five Victor in 2 Games.

BY WALTER H. ECKERSALL.

The game between the Olympic club of San Francisco and the Brandeis Stores five of Omaha, which favored the coast team, 52 to 40, featured the preliminary basketball games for the National A. A. U. championship yesterday in the Illinois A. C. gymnasium. The semi-finals will be decided tonight in the First Regiment armory. Four of the thirteen teams remain.

The two western teams were knotted at the end of the second period, each having scored 39 points. The officials ordered another five minutes of play. The Californians went after their opponents with a vengeance, shooting six baskets and a free throw.

Rough Play Marks Contest.

It was a rough game featured by plenty of exciting play. Both officials were busy at all times keeping the players out of trouble. The rivals pushed each other into the side walls and body checked, the tactics being much like football. The Californians, however, stood the gaff and walked off the floor the popular winner.

The University of Utah five, under the guidance of Nelson Norgren, the former University of Chicago athlete, won its way into the semi-finals by defeating the Columbia A. C. of St. Louis, 34 to 18. As a result the team from the Mormon state looks like a good bet for the honors. Norgren's men used excellent judgment in passing the ball.

Oakland Defeats Ripon.

Like the other game, the contest was featured by rough play. The players went after the ball in the same manner as a rat terrier would chase a mouse. They punched and elbowed each other and in every scrimmage it was a common occurrence to see several players sprawling over the hard floor.

The Oakland Y. M. C. A. Golds of Oakland, Cal., considered one of the strongest teams in the country, upset Ripon college, winner of the Wisconsin college title, 36 to 19. The far westerners are long, rangy athletes and their height enabled them to make several ringers when the ball was under the opposing team's basket.

The Illinois A. C. quintet will be a strong contender for the honors because of its victory over the Hamilton Park Maroons, 49 to 26. The tri-color team, after beating the Osage, Ia., A. C. five in the afternoon, came back strong at night and won off by themselves. The team looks like the class of the tourney.

Result of Afternoon Games.

The afternoon games resulted as follows:

Illinois A. C., 77; Osage, Ia., A. C., 8.

Columbia A. C. (St. Louis), 35; Central Indspendents, 23.

Brandeis Stores (Omaha), 72; Englewood Christians, 22.

Ripon college, 48; Grand Junction, Ia., 25.

Oakland (Cal.) Y. M. C. A. Golds, 34; First Regiment, 11.

As a result of last night's games, University of Utah will clash with the Olympic club and the Illinois A. C. five will meet the team from Oakland. The game will start at 8 o'clock and the winners of the matches will play tomorrow night at the same place for first and second positions and the losers for third and fourth. Lineup:

AFTERNOON GAMES.

Columb. A. C. [35]. Cen. Independents [23]
A. Zachritz.....R. F.....Reinke
Van Dash.....L. F.....Harder
Marquard.....C.Web'r, H'r, Hopkins
G. Zachritz-Joern...R. G.....Lang, Weber
Fisher-Fitzgerald...L. G.....Fyfe, McClure

Baskets—A. Zachritz, 5; Van Dash, 4; Marquard, 4; Joern, Reinke, Harder, 4; Weber, Barrett. Free throws—Van Dash, 7; Reinke, 7; Harder, Lang.

Brandeis Stores [72]. Engle. Christian [22].
Blatz.....R. F.....Ballantyne, Curtis
Hoppert.....L. F.....Howat
Berkenrood, McWhit..C.....Robertson
Jobst.....R. G.....Willard
Ritchie.....L. G.....Ross

Baskets—Hoppert, 7; Berkenrood, 12; Cohn, 4; Ritchie, 4; McWhitney, 4; Hughes, 4; Ballantyne, 2; Howat, 3; Robertson, 2; Willard, Ross, Curtis. Free throws—Howat, 3. Referee—Lang.

Illinois A. C. [77]. Osage A. C. [8].
Johnson, Williams..R. F.....E. Swanson
A.Pressler, Kohfeldt.L. F.....Billings
Feeney, Cochran...C.....A. Swanson
Frieling.....R. G.....Gustafson
W. Pressler.....L. G.....Wright

Baskets—Johnson, 4; A. Pressler, 15; Feeney, 5; Frieling, 5; W. Pressler, Williams, 4; Cochran, 6; Kohfeldt, E. Swanson, Billings, A. Swanson. Free throws—Johnson, 2; A. Pressler.

Ripon [48]. Grand Junction [25].

	B	F	P	T		B	F	P	T
Gledhill, rf	5	0	1	2	Springer, rf	3	0	1	0
Page, rf	2	0	0	0	Blanshaw, lf	4	0	1	0
Moriarty, lf	5	0	0	2	Collins, c	0	0	0	0
Wyman, c	5	0	0	0	Turner, rg	2	0	1	0
Howard, rg	0	0	0	0	Lentz, lg	0	1	2	0
Koehler, lg	2	0	3	4					

Oakland [54]. First Regiment [11].

	B	F	P	T		B	F	P	T
G. Hyslop, rf	6	3	0	0	Nissen, rf	2	0	1	0
Street, lf	3	0	0	0	Schilling, rf	2	1	0	0
M. Hyslop, c	2	0	0	1	Steen, lf	0	0	0	0
Lundell, rg	0	0	0	0	Wilson, c	0	0	3	1
Meehan, lg	0	0	1	1	Egan, rg	0	0	0	0
Waddell, lg	1	0	1	2	Dawson, lg	0	2	0	0

NIGHT GAMES.

U. of Utah [34]. Columbia A. C. [18].

	B	F	P	T		B	F	P	T
Clark, rf	2	0	0	4	A.Zachritz, rf	1	0	2	2
Packer, lf	3	1	2	1	Van Dash, lf	1	0	1	0
Van Felt, c	4	1	1	2	Teern, c	0	3	2	0
Rooney, rg	1	0	1	1	Marquard, c	2	0	4	1
Kendrick, lg	1	0	0	4	C. Zachritz, rg	0	1	1	0
					Fisher, lg	0	0	2	1

Olympic [32]. Omaha [40].

	B	F	P	T		B	F	P	T
Berndt, rf	7	2	2	2	Planty, rf	4	2	2	0
Kemp	4	1	0	0	John, lf	0	0	0	0
Dee, lf	4	2	0	0	Happert	3	0	1	2
Gilbert, c	1	0	0	0	Burke, c	4	1	1	0
Miller, c	1	1	1	0	Ritchie, rg	1	0	0	0
Hellings, rg	0	0	0	0	Koran, lg	1	0	2	0
Barnes, lg	4	2	2	2					

I. A. C. [49]. Marquette [26].

	B	F	P	T		B	F	P	T
A. Pressler, rf	9	0	1	0	Russell, rf	2	0	0	0
Johnson, lf	3	1	1	1	Moeller, lf	0	0	0	0
Cochrane	3	0	1	1	Talga, c	4	0	1	0
Feeney, c	5	0	0	0	Cyr, rg	3	0	0	0
Frieling	2	0	0	0	Love, lg	1	0	0	0
Kohfeldt	0	0	0	0					
W. Pressler, rf	1	0	0	0					

Oakland [58]. Ripon [19].

	B	F	P	T		B	F	P	T
G. Hyslop, rf	2	1	1	0	Gledhill, rf	3	0	2	1
Street, lf	3	0	1	0	Moriarity, lf	0	0	1	1
M. Hyslop, c	3	0	1	0	Wyman, c	0	0	0	0
Waddell, rg	3	0	1	0	Muir	0	0	0	0
Lundgaard, lg	1	0	1	0	Howard, rg	0	0	0	0
					Koehler, lg	0	0	0	0

Referee—Lange. Umpire—Harris.

Stellar Play in National Basketball Tourney at I. A. C.

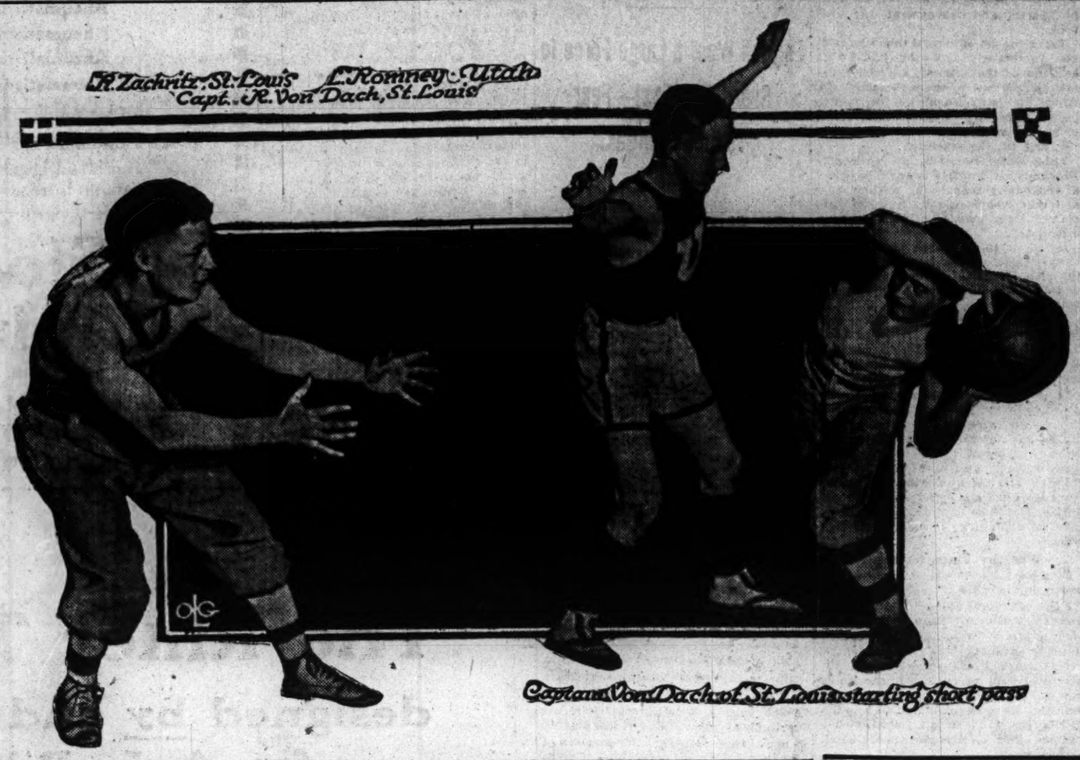

BUCKEYE BOWLER TIES CHICAGOAN FOR FIRST PLACE

Toledo, O., March 15.—Cincinnati proved the star performer on the alleys of the American Bowling congress today, installing Ben Huesman in a tie for the lead in the individual event with 685, equaling the mark made by Frank Shaw of Chicago a few days ago. The same city also landed into a tie for fifth place in the doubles with 1,229 by Engel and Brinkman, but the best mark in the two man showed up from the work of Hatch and Nelson of Racine, Wis., who pounded out 1,261 for second position. Four pairs rolled into the first ten places, while two individuals cashed high.

Hard Battle by Huesman.

Huesman had to battle hard to land his lead, a row of seven strikes in the last game giving him a 254 finish. He drew a baby split on top of his strikes, but cut it down. A spare instead of a strike in the last game also stopped him from a clear lead. Harry Steers of Chicago ran second with 674 and Frank Meyer of Cincinnati got seventh place with 646, shooting an erorless series.

Hatch and Nelson churned up the pins well in the doubles, two errors by Hatch stopp i.g the pair from top place. Otto Kallusch of Rochester went into second place in the all-events with 1,860, a spare in his last frame costing him a chance to beat Thoma of Chicago.

Cleveland Team Gets 2,674.

The Sincere Stars of Cleveland rolled high score on the early shift of five man teams with 2,674, failing to land anywhere near the leaders. The work was below par for all of the clubs in action.

SINGLES.

B. Huesman, Cincinnati	205	220	254	685
H. Steers, Chicago	204	209	267	674
F. Meyer, Cincinnati	200	218	228	646
W. Tyner, Rochester, N. Y.	192	214	224	630
W. Roddersteich, Dayton	188	207	221	616
J. Kuhl, Cincinnati	171	224	220	617
W. Roastkranz, Dayton	197	188	223	608
O. Zavakos, Dayton	168	215	204	606
P. Meyer, Cleveland	192	182	226	600
R. Reifer, St. Louis	204	174	196	574
C. M. Smith, Chicago	187	201	190	580
O. Kallusch, Rochester	221	187	183	580
A. Marlicek, Chicago	177	199	213	587

Other Chicago scores:

J. Maciejwo	200	202	172	580
Urbauser	197	173	202	571
N. Birchen	168	187	186	554
A. Stehno	177	173	187	602
N. Mather	173	200	178	551
W. Schultz	...	...	...	585
Fred Thoma Jr.	...	...	...	595
L. Sutton, Rochester	166	187	185	543

Fire Insurance Bowlers Win.

In a special match at the Chicago Athletic association alleys the Chicago Fire Insurance league defeated the St. Paul Marine Insurance team three straight games, 2,680 to 2,472.

BOWLING STANDING.

FIVE MEN EVENT.

Stahls, Columbus	2,895
Wittmans, Rochester	2,803
Jose Gomez, Chicago	2,664
Schmidts, St. Paul	2,664
El Rot Tans, Chicago	2,639
Zielweiss No. 1, Chicago	2,618
Hermann's Regulars, Kenosha	1,809
Green Seals, Toledo	1,777
Muses, Wheeling	1,777
Public Squares, Bradford	2,770
Dupont Powders, St. Louis	2,770

DOUBLES.

Thoma-Marino, Chicago	1,378
Hatch-Nelson, Racine	1,261
Hunter-Hendricks, Grand Rapids	1,252
Geller-Gerloski, Grand Rapids	1,236
Engel-Brinkman, Cincinnati	1,229
Snyder-Wilson, Erie	1,159
Sutton-Kallusch, Rochester	1,227
Goetz-Hess, Chicago	1,224
Wagner-Wolf, Chicago	1,193
Leffingwell-Penfold, Chicago	1,193
Bunning-Stump, Naperville	1,186
Nelson-Zuhn, Chicago	1,177

SINGLES.

J. Shaw, Chicago	695
B. Huleman, Cincinnati	685
R. Raydl, Chicago	681
H. Steers, Chicago	674
H. Patterson, Chicago	660
P. Brunnett, Cleveland	650
F. Meyer, Cincinnati	646
E. Wetterkan, Cincinnati	642
F. Block, Chicago	637
Frank Thoma, Chicago	635
O. Bronder, Pittsburgh	632
P. Wolf, Chicago	632

CHICAGO STARS GO TO NEW YORK FOR TRACK MEET

BY KEENE GARDINER.

Illinois Athletic club track stars left yesterday for the senior indoor national A. A. U. championships at New York on Saturday, and three Chicago Athletic association men will make their getaway for the eastern classic this morning.

Coach John Mahan led a squad of seven Tricolor contestants. Earl Thor, Harry Goelitz, and Jo Loomis, the Cherry Circle deputation, will make the trip by themselves, Director Martin Delaney being unable to accompany them. Eby, who recently defeated Ted Meredith over the half mile distance at Kansas City, will again be pitted against his Penn foe. Eby is entered in the 600 and 1,000 yard races, Loomis in the high jump and the 300 yard dashes, and Goelitz in the hurdles and 300 yard event.

The I. A. C. entries include two national outdoor champions who won titles in the Panama fair games last summer. They are Dan Ahearn in the hop, step, and jump and Joie Ray, champion miler. Ahearn is entered for his favorite events; Ray in the two mile; Ivan Meyers in the 1,000 yard run; Milt Holloway, 600 yard run; George Bechtel, 1,000 yard run, and A. W. Tierney in the 300 yard dash. The sprint relay team will be composed of Tierney's the 220 yard lap, Holloway in the third, Bechtel in the half, and Meyers, anchor man, in the mile distance.

Ray, Ed Knourek, Meyers, and the I. A. C. two mile relay team will complete the games of the Missouri A. A. of St. Louis Saturday, March 23.

MARSHALL TO PLAY BOWEN LIGHT TEAM FOR BASKET TITLE

BY OTTO A. ENGEL.

Marshall will battle Bowen for the lightweight championship of the Chicago High School Basketball league next week. This was decided yesterday as the result of victories for the finalists. Marshall earned its way into the titular combat by downing Lane, 8 to 1, scoring its seventh consecutive victory. At half time the count was 5 to 0. Neville's free throw came in the last quarter, giving Lane its only point.

Bowen won a smokeless game from Englewood. The latter team was handicapped by having two men ineligible and, realising that resistance would be futile, forfeited the game. Just for the amusement a scrub game was staged and Bowen won, 26 to 4.

Hyde Park Beats Tilden.

Hyde Park, after being held to a 10 to 7 score at intermission time, defeated Tilden, 25 to 15. Block featured the attack by registering as many points as the five losers made. Senn's 130 pounders broke into the victory column by taking their last semi-final contest from Lake View, 12 to 8. Senn led, 8 to 2, at half time.

LIGHTWEIGHTS.

Marshall [8].

	B	F	P	T
Van Dyke, rf	0	0	1	0
Edwards, lf	1	0	2	0
Silverman, c	1	0	0	0
Hollewich, rg	0	2	2	2
Muller, lg	1	0	1	0
Hulbert, rf	0	0	2	1

Lane [1].

	B	F	P	T
Neville, rf	0	1	1	0
Bowles, lf	0	0	2	0
Klein, c	0	0	0	0
Kelly, rg	0	0	2	0
Becker, lg	0	0	0	0
Colden, rf	0	0	1	0
Breiting, lf	0	0	0	0

Hyde Park [25].

	B	F	P	T
Sorensen, rf	3	0	1	0
Christ, lf	1	0	0	0
Block, c	3	0	1	0
Greenberg, rg	1	0	1	0
Neal, lg	0	0	3	0
Birnbaum, lg	0	0	0	0
Wilcox, rf	0	0	0	0

Tilden [15].

	B	F	P	T
Moore, rf	4	3	1	0
Lane, lf	0	0	0	0
Mittler, c	1	0	0	0
Hartman, rg	0	0	0	1
Hilton, lg	0	0	1	0

Senn [12].

	B	F	P	T
Nelle, rf	0	0	1	0
Stephen, lf	5	2	2	0
Bailey, c	1	0	1	0
Wyman, rg	0	0	2	0
Maloney, lg	0	0	1	0

Lake View [8].

	B	F	P	T
Gaiss, rf	1	0	1	0
Chambers, lf	3	2	1	0
Hyde, c	0	1	1	0
Bushler, rg	0	0	0	0
Nelson, lg	0	0	2	0

Marshall and Lane Win.

Marshall and Lane bantamweights remained on even terms in the northern section, each winning a game. Marshall bumped Schurz, 20 to 6, after leading 9 to 2, at the close of the first half. A substitute team was used in the second period.

Lane downed Lake View, 9 to 2, holding the losers without a basket. At half time the score was 1 to 1, the smallest total made in any league game this season. At the close of the third period Lane led, 3 to 2, but in the final session the Techs opened up strong.

Wendell Phillips upset Calumet, 23 to 9, leading, 17 to 3, at half time. Kohner featured with nine points. Parker nosed out Hyde Park midgets, 14 to 11, after the losers led, 6 to 5, at the close of the second quarter.

BANTAMWEIGHTS.

Marshall [20].

	B	F	P	T
Brenner, rf	1	0	0	0
Stark, lf	3	0	0	0
O'Brien, c	5	0	2	0
Bauer, rg	1	0	0	0
Barkey, lg	0	0	1	0
Fagin, rf	1	0	0	0
Garaken, lf	0	0	1	0
Hollowick, c	0	0	1	0
Burton, rg	0	0	0	0

Schurz [6].

	B	F	P	T
Cold, rf	0	0	0	0
Christian, lf	0	0	0	0
O.Branown, c	2	0	3	1
Hudson, rg	0	0	0	0
Norman, lg	0	0	0	0
M.Brano'r, rf	0	2	0	0

Lane [9].

	B	F	P	T
Kramer, rf	0	1	0	1
Steinberg, lf	0	3	1	0
Brown, c	1	0	0	0
Clausen, rg	0	0	1	0
Carlson, lg	0	0	0	0
Nelson, rf	0	0	2	0
Imram, lf	0	0	0	0

Lake View [2].

	B	F	P	T
Wincher, rf	0	2	1	1
Green, lf	0	0	0	3
Buck'chadl, c	0	0	0	0
Lowrey, rg	0	0	0	0
Coat'orth, lg	0	0	1	0

Wendell Phil. [23].

	B	F	P	T
Bode, rf	3	0	0	0
Wurtsburg, lf	1	0	0	0
Spitz, c	3	0	1	0
Kohner, rg	3	3	2	0
Brown, lg	0	0	1	0
Rowalski, rg	0	0	0	0

Calumet [9].

	B	F	P	T
Walsh, rf	0	1	3	1
Murray, lf	1	1	1	0
Barneville, c	0	0	0	1
Beatty, rg	0	0	1	0
Touhy, lg	1	1	1	0

Pastar [14].

	B	F	P	T
Retherland, rf	1	0	0	0
Crocks, lf	1	0	0	0
Harding, c	3	2	1	0
Fox, rg	0	0	0	0
Stahl, lg	1	0	1	0

Hyde Park [11].

	B	F	P	T
Pfau, rf	2	0	0	0
Cohen, lf	1	0	1	0
Lager, c	0	0	1	0
Klein, rg	1	0	0	0
LeTock, lg	1	0	1	0
Kelly, c	0	0	0	0
Neal, rf	0	0	0	0

BLUE ISLAND BEATS SENN.

Blue Island High school tossers trounced the Senn college quintet, 58 to 15. The count at half time was 24 to 5. Wegner featured with nine baskets. Lineup:

Blue Island [58]. Senn College [15].

	B	F	P	T		B	F	P	T
Meyers, rf	4	0	4	0	Schlamer, rf	0	0	0	0
Wegner, lf	5	0	1	0	Landgraf, lf	0	0	0	0
Hansen, c	3	0	0	0	Levin, c	3	0	0	2
Lachty, rg	0	0	1	0	Swanson, rg	0	0	0	0
Rohe, lg	1	0	0	0	Roalrs, lg	0	0	0	0
Hall, rf	0	0	0	0					
Krueger, lf	0	0	0	0					

H. P. Triangles, 68; Centrals, 10.

Hamlin Park Triangles swamped the Chicago Centrals, 68 to 10, in the farmers' gymnasium last night. Smith starred with twenty baskets.

Lift Ban on Pioneer Club; Ruling on Willard Upheld

New York, March 15.—[Special.]—The general public, which was shut out from Jess Willard's training through the suspension of the Pioneer Sporting club by Chairman Fred A. Wenck of the state athletic commission Saturday night, will be back on the job tomorrow afternoon. The thirty days' suspension handed out by the chairman because of the fact that Willard did not box with Al Reich, as semi-officially advertised, was not indorsed by the upstate commission members—Dwyer and Francy—at a special meeting in Albany this afternoon.

Two two commissioners recommended "whitewash" for the management of the disciplined club, but also suggested that henceforth the heavyweight champion of the world should not charge an admission fee to his training exercises.

Fans to Leave Contribution.

Those who long for an opportunity to watch the champion tomorrow afternoon, however, will be called upon to leave contributions in the box office. No charge will be made for Willard's work. But this will be supplemented by two six round bouts by well known local boxers, and only those who are interested in the whole show will gain admittance. It has not been announced when Willard will do his training before or after the other boxing.

Willard did not work so strenuously as during previous days. He cut Yussuff Hussane and all forms of wrestling and tugging about the ring as well as the bag punching. His boxing was limited to six rounds, two with each of Hemple, Rodel, and Monahan. His shadow boxing, his work with the pulleys, and his special exercises were trimmed accordingly. Willard is so satisfied with his fine condition that he will take no chances upon going stale. Because of the inclement weather he cut out road work this morning.

Says He Feels Just Right.

"I know myself," said the champion after he had concluded his schedule for today. "I feel just right. I am not a bit worried or nervous and do not intend to become fretful. I'm down fine enough to fight tomorrow if necessary. Before the end of the week I intend to try myself through ten spirited rounds or more just to satisfy the public that I can carry a stiff pace. I know now I am ready."

Jack Skelly, impresario and official extraordinary of the Bronx, who was named as referee in the original articles, watched Willard today.

"I look for a great fight," said Skelly, "one of the best limited bouts in many a year. I have seen Moran. He will go into the ring the night of March 25 better prepared than he ever was before in his life. Let me tell you Frank Moran is no dub. He can take an awful lot of punishment and can hand out punishment with the next one. He carries a kick in either hand. Yet I do not believe that Moran has ever met such a formidable rival as Willard appears at this time."

Moran Weighs 203 Pounds.

Willie Lewis put Frank Moran on the scales after the challenger had concluded his afternoon training and found that the blond Pittsburgher weighed just 203 pounds stripped.

"Matters could not be ordered better," bubbled Willie. "One of my chief cares since we came down here has been to retain the benficial wight that Frank put on through weeks of the strenuous outdoor life at White Sulphur Springs. We are resolved, in view of the exceptional weight and kiss of Willard, to send Frank against the champion carrying every available ounce of good flesh."

"Tribune" Decisions.

At Windsor—Sammy Taylor beat Jerry Dalton (10).

At Hot Springs—Joe Mandot knocked out Monk Fowler (7). Battling Minor beat Jack Britton (10).

BOXERS TO LEAVE FOR ANTIPODES

BY RAY C. PEARSON.

Another band of American boxers will try their luck in Australia. The contingent, consisting of four scappers—Harry Stone, lightweight and welterweight, of New York; Buck Crouse, Pittsburgh middleweight; Eddie Moha, Milwaukee lightweight; and Alexander Coster, a Roumanian—will leave Chicago this morning at 10:40 o'clock for San Francisco, where they will take the boat for the antipodes.

The four boxers have signed contracts with Snowy Baker of Sydney to fight five battles. This trip is the second made by Stone to Australia, and he was so well satisfied with the treatment accorded him that he didn't hesitate to sign the contract handed him by Tom Andrews, who is Baker's representative in this country.

Fred Fulton, the Rochester (Minn.) heavyweight, who is to scrap Jim Flynn, the Pueblo fireman, at Milwaukee tomorrow night, was reported yesterday as being in great shape for the bout. Fulton felt so good that he had something to say in reply to the statement made by Flynn that he expected to knock out the Minnesotan before the limit of ten rounds is reached.

"You don't need to believe that kind of talk," said Fulton. "Somebody is likely to be stopped, but I'm pretty sure that it won't be Fred Fulton."

Jimmy McGovern, the local lightweight, who is under the management of "Wee Doc" Krone, has landed another match. Articles yesterday were signed for a bout with Rabbit Hedlin over the ten round route in private. They'll scrap the afternoon of March 26 and will make 134 pounds at 10 o'clock in the morning.

Battling Rudy, the west side lightweight, is looking for trouble. He yesterday issued a challenge to Kid Beebe, Walter Jacobson, and Maurice Flynn.

TAYLOR WINS OVER DALTON.

Detroit, Mich., March 15.—[Special.]—Sammy Taylor of Detroit partially won his way back into the good graces of the fight fans tonight by outpointing Jerry Dalton of Jeffersonville, Ind., in a ten round bout at Windsor. The battle was not of the slugging type, both men evidently being afraid to trade their heavy punches, and Taylor's margin was only a shade.

MANDOT STOPS MONK FOWLER

Hot Springs, Ark., March 15.—[Special.]—Joe Mandot of New Orleans knocked out Monk Fowler of Memphis in the seventh round of their ten round bout tonight before the largest crowd that ever attended a boxing match in this city. Mandot did not show very much after the first round and Fowler grew confident. The sixth round was Fowler's by a wide margin. He staggered Mandot with a wicked swing to the jaw. But in the seventh Mandot out loose. A right uppercut to the chin staggered Fowler. Joe, while clinched, swung a terrific right on Fowler's neck, and Monk went down and out.

The semi-windup, between Battling Minor of Memphis and Jack Britton, resulted in Minor's second victory in two weeks over the New Orleans boy.

TAILENDERS TAKE THREE GAMES FROM PIN LEADERS.

The Planters, who are making a runaway of the race in the City Bowling league, were given the biggest surprise of the season last night when they were trounced three games by the Tropics, tail enders of the circuit. The leaders were away off their stride and were easy except in the last game, which the Tropics won by a ten pin margin. Hermanson of the winners was high man of the series with an average of 220 1-3. Another commotion was caused among local bowlers when the Leavitts of the Mercantile league hung up an average of 971, whitewashing the Rubinis. The team shot a high game of 1,045, a record for the league.

GARY SENIORS TAKE MEET.

Gary Y. M. C. A. swimmers defeated the senior team of West Side Y. M. C. A. in the local tank last night, but the Gary juniors were beaten by the younger natators at West Side Y. Gary seniors won, 38 to 13, and the west side juniors copped, 29 to 21.

OTHER BASKETBALL RESULTS.

Hamlin Park Clippers, 49; Oak Park Reds, 16.
Averly Clippers, 56; Avondale M. E., 11.
Exmoors, 25; Mastersons, 15.
Hamlin Park Outlaws, 22; Cornell Square Maroons, 20.

All this for 15 cents—

300 New Ideas

300 New Pictures!

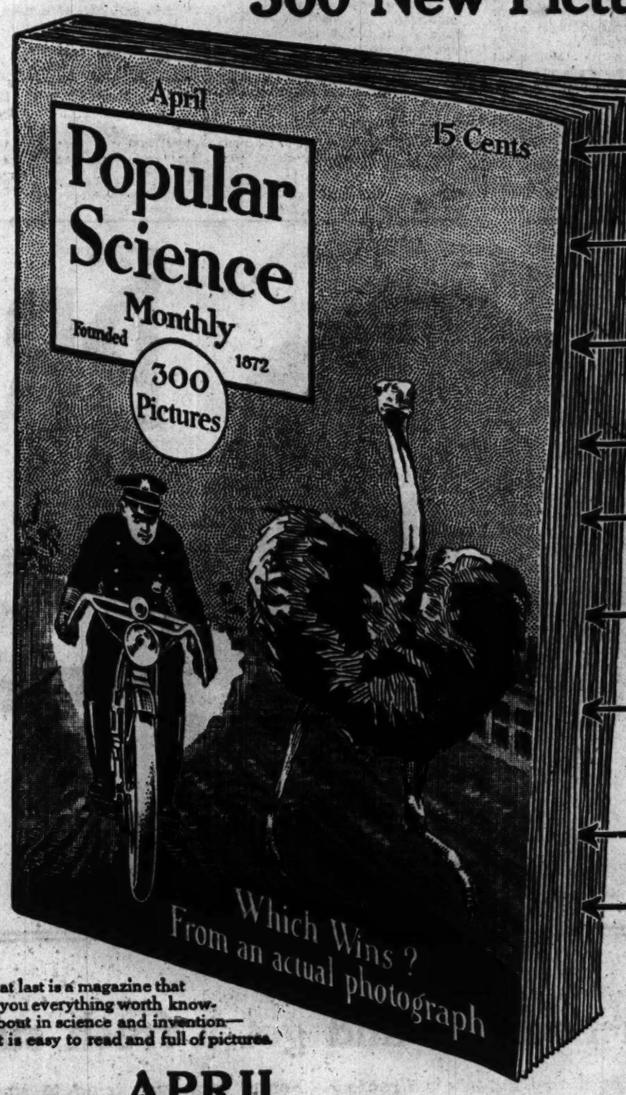

Do you know—

That you can row in your bath-tub?
the newest idea for exercising at home See page 496

How roller-skates save time in the office?
the newest idea in speeding up office boys See page 494

How to make a hen lay self-preserving eggs?
the newest stunt for keeping eggs fresh See page 507

How smoke is laundered?
the newest idea in fuel saving See page 562

How to make an automobile tire out of a rope?
the newest idea in emergency repairing See page 587

How factory work is made easier by music?
the newest use for the phonograph See page 582

How a "flivver" was converted into a small locomotive?
the newest idea for utilizing worn-out automobiles See page 541

How war-spies work?
the newest ways of getting the enemy's secrets See page 590

How to make real gold out of goldfish?
the newest idea for small farmers See page 569

Here at last is a magazine that gives you everything worth knowing about in science and invention—and it is easy to read and full of pictures.

Do you like to make things? The April number shows how to make a kite-camera, a combination drawing-board, writing-desk and cupboard, an acetylene gas generator, a self-rocking developing-tray and 59 other interesting and useful articles for the home and work-shop.

Learn about these and all the 300 newest ideas in the April Popular Science Monthly.

APRIL Popular Science Monthly

15¢ On all Newsstands—get your copy today

Popular Science Monthly, 239 Fourth Ave., New York

"HARD-ON-THE-EARS" CLUB: Flat Wheels.

SEE THE "SCISSORS" AROUND VERDUN

"IT TAKES YOU OUT INTO THE OPEN AIR:" Getting Canned.

IT HAPPENS IN THE BEST REGULATED FAMILIES

STORM HALTS STAMPEDE BY CUB REGULARS

Colts Score Two in First Round, Rivals Get Four, Then Rain Comes.

BY JAMES CRUSINBERRY.

Tampa, Fla., March 15.—[Special.]—One of those funny Florida storms broke up the second contest between Joe Tinker's Cubs and Little Aleck Zwilling's Colts today before one inning had been completed. These storms are funny, because they come up in such tremendously threatening style and then flit away into nothing.

Any fellow from Illinois would have thought there was to be a tornado, accompanied by thunder, lightning, and hailstones. That was the way the clouds looked as they swept up off Tampa bay. The Colts had gone through their half of the inning and scored a couple of runs and the Cubs were in the midst of a batting stampede, having made five successive singles off George Pierce and scored four runs when the rain finally arrived.

Filbert Seeks an Out.

Pierce was the first man to run for shelter. If there had been a cyclone cellar on the grounds, doubtlessly he would have raced for it. He was the only man in the park who was glad of the rain, and having been here before and knowing the freakish nature of Florida storms, he lost no time in scooting to the clubhouse and getting under the shower—not the rain, the bath.

Half the people in the grandstand, who were from the north, made haste to the hotel. It looked as if a drencher was on up which would spoil a lot of spring theory. The storm was a joke, however, even more of a joke than the first inning of the ball game. It had rained about half a ball full when the umpire, who also must be from the north, announced that the game was off and beat it with the others to safe and dry places.

Natives Stay in Vain.

The Florida natives present stood around in their shirt sleeves and wondered what all the fuss was about. It didn't rain a good bucketful of water on the diamond before the clouds all disappeared and the bright sky began to show beneath. In ten minutes Old Sol was out laughing at the affair, but by that time the athletes had been dismissed, so as the whole the afternoon of work for the Cub squad wasn't worth shucks.

In the first place the ball game was all gummed up by the presence of a quartet of motorcycle riders who had been hired to speed around the race track for the entertainment of the crowd previous to the ball game.

Motorcycle Race Goes Wrong.

A half hour after they were supposed to start they discovered there was something the matter with a couple of the machines. After a long spell of tinkering and puttering, a couple of the fellows did get started in the three mile race and after one of them had gone about two miles, his motorcycle caught on fire and he had to make a wild scramble to get off. Half the crowd ran down the track a hundred yards to view the spectacle and helped get sand and water to put out the fire. The other fellow continued until he had completed the race, but on the whole the motorcycle feature was a bigger bloomer than the ball game and the tornado.

It was hot and sultry during the morning, and that session of practice was well worth while, for all the athletes were able to perspire freely and copiously. One was missing from the work all day. Jimmy Archer was too ill to leave his room. Apparently something he had eaten disagreed with him. He was under the watchful care of Dr. Jay Pitts, the club physician, so he is expected to be back on the job tomorrow.

Hogg Leaves for Coast.

The boys bade farewell tonight to Bradley Hogg, the tall silver haired pitcher who has been in our midst up to now. He was sold this morning to Frank Chance's Los Angeles team and departed for that distant spot. He should arrive there two days behind George Zabel. The boys in camp are wondering who will be handed the next transportation to the Pacific coast.

Manager Tinker announced that young Catcher Wallace, who was with the Cubs a while last fall and during the winter, and had been sold to Los Angeles, had refused to report to the Coast league club. Consequently Chance has turned him back to Chicago. Tinker intends to have Wallace join the troop at Shreveport on the way home and Joe will look him over before attempting further sales.

CALLAHAN WILL MOVE CAMP.

Hot Springs, Ark., March 15.—[Special.]—Word from Dawson Springs, Ky., by wire, Manager Callahan of the Pittsburgh Pirates today telephoned the Hotel Eastman that he would arrive here tomorrow morning, coming three days ahead of schedule. There will be forty-three in the party. Callahan wired that the Pirates had been compelled to remain indoors the last two days. The weather here is ideal, and Jimmy wants to get his men out on the diamond immediately.

FABER READY TO JOIN SOX.

Dubuque, Ia., March 15.—[Special.]—Urban (Red) Faber, pitcher for the Chicago White Sox, who was prevented from making the trip to Mineral Wells with the rest of the team because of a severe attack of tonsilitis, has fully recovered, and will leave for Texas Thursday or Friday. The swelling in his neck has gone down and he says he is feeling fit.

EMPIRE CLEARY IN HOSPITAL

William J. Cleary, well known semipro umpire, is in a critical condition at the Columbus hospital, following an operation for appendicitis yesterday morning. He is expected tomorrow. Cleary officiated many of the Craftsmen league games and Chicago High School league contests last season.

ROWLAND HANDS SOX TOP SPEED PRACTICE; JOE JACKSON IN CAMP

BY I. E. SANBORN.

Mineral Wells, Tex., March 15.—[Special.]—Boss Rowland put twenty-nine White Sox through some paces today that will produce not less than 108 sore limbs in camp tomorrow unless the baths of Mineral Wells contain magic qualities yet unsuspected. Benz and Scott, who have been here long enough to go through the lamming process and recover, will be the only ones exempt from the ball player's annual spring malady.

Morning and afternoon practice was had because the norther subsided while the Sox were pounding their ears and left ideal conditions, barring a little chill in the air.

Joe Jackson Arrives.

Joe Jackson added his smiling countenance to the group in the afternoon, arriving on the morning train, which reached here just before noon. Joe was the first man out for the matinee work, indicating an eager desire to catch up with the rest. Nothing formal was attempted by Manager Rowland in the way of drill. The athletes were turned loose and allowed to warm up any old way they pleased. A medicine ball was used by different squads of players, but most of the time was spent in batting, with the whole array of pitchers, except Big Ed Walsh, pegging the pill at the batsmen at different times. Each slabman performed for only a brief spell to avoid danger of tying up pitching wings at the outset.

Two Infields in Practice.

Just before dismissing his men Rowland staged a little infield and outfield practice. He sent Fournier, Eddie Collins, Weaver, and McMullen to the infield positions, then substituted Ness, Fautsch, Terry, and Moriarity for them, giving each set of infielders the same amount of work. The diamond, contrary to expectations, proved fairly true, not more than 75 per cent of the grounders bounded crookedly. An attempt was made to decrease that percentage by wetting down the infield this evening for the purpose of putting a roller on it at sunrise.

Considerable attention was paid to Jack Ness when he tackled first basing, as he is a rival of Fournier. He handled grounders with exceptional skill and looked as if he knew what to do with the ball. He has a peculiar throw that is deceptive because it travels faster than expected. Terry and McMullen ate up grounders without stopping to masticate them. Both are agile with both hands and feet. Eddie Collins and Buck Weaver staged a few spectacular double plays for the edification of the hundred or so native sons and tourists who watched the afternoon practice.

Finish Work Out with Run.

The morning workout finished with a run around the park three times and a dog trot back to the hotel, but in the afternoon Manager Rowland mercifully cut out the running and let the athletes get back to the shower baths any old way they pleased. Needless to say every automobile and flivver going back to town was loaded to the hood with tired heroes.

Informal proceedings will be the rule tomorrow, then the manager will divide his men in two squads and pit them against each other in a bobtailed practice game on Friday preparatory to the scraps that are scheduled for Fort Worth and Dallas on Saturday and Sunday.

SPRAYS FROM THE WELLS.

Mineral Wells, Tex., March 15.—[Special.]—The mercury climbed from 48 in the shade, when the players started morning practice, to 85 in the sun before they finished the matinee engagement.

There were fourteen players in home uniforms of white, and fourteen in blue traveling suits. Good were a blue shirt and white knickerbockers, claiming he was "neutral." They sentenced him to umpire the practice games. In obedience to the order of the adjutant general of the state, Capt. Davis had the Mineral Wells guards out for a drill last night, and started recruiting his company to its full complement. None of the White Sox recruits has volunteered as yet, but some of them may on the theory that it will be easier to capture Villa than to cop a regular job under Jimmy Rowland. Throughout the state the order is to drill all militia companies every night and fill each company to the limit.

In the Wake of the News

By RING W. LARDNER

CONQUERED A BAD HABIT.

"YOU'RE not the only one that rested," writes an ardent admirer, who, possibly because he cannot spell his name, signs initials only. "While you were gone, over 300,000 readers of the W. G. N. enjoyed a good rest, too. Why din't you stay longer?"

Reading this department is a habit which, if continued indefinitely, is certain to effect a general physical breakdown. First the eyes are weakened; then the digestion, and finally the heart and the rest of the giblets. The victim becomes morbid, loses interest in his work, avoids society, contracts insomnia, cannot sleep, and has spells of dizziness. In extreme cases, there is total paralysis.

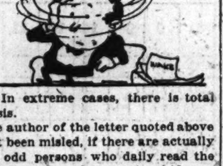

If the author of the letter quoted above has not been misled, if there are actually 300,000 odd persons who daily read the Wake it is time for country-wide reform. The department of health should take steps. Meanwhile, in the interests of the future race, individuals should make a sincere effort to conquer the habit.

But as in the case of alcohol or nicotine, there is danger in quitting too suddenly. One should cut down gradually, indulging semi-weekly for a time, then only on Fridays, and, when the system has tossed off most of the poison and functions properly without it, not at all.

That a complete cure is possible where the will is strong, is proven by the testimony of a man in Flossmoor, which, in the interests of humanity, we reprint:

"I got to the stage where I awoke in the morning with a hacking cough, which would sometimes continue until the middle of the forenoon. When I rose from a sitting posture, I would frequently stagger and invariably feel faint. Nausea would seize me whenever I rode on the train or the surface lines. I began to limp badly and black specks were continually before my eyes. My clothes wouldn't stay pressed. I couldn't keep a cigar afire. I was morose and lost my temper—on no provocation.

"I consulted a famous specialist at Hegewisch and was told what I already knew, that the habit must be conquered if I expected to live.

"I went about the task systematically. I hired a maid who could not read English. I taught her to identify the column from a glance at the heading. I bought her a pair of sharp scissors. I instructed her to be on the porch every morning when the paper arrived, to cut out the objectionable feature, and to lay the denatured journal on the breakfast table; then to paste the segment face downward on the pantry shelf.

"In less than three weeks, I found that I didn't miss it at all, and in two months my system had resumed its normal healthfulness. I honestly believe that I could now be trusted to look the stuff right in the eye and not read it, but I am going to wait a few more weeks before making that test.

"Will power was, of course, the biggest single factor in my successful fight. But many other things aided me. I chewed gum and ate candy. I took plenty of outdoor exercise. I slept in a room that was well ventilated. I bathed twice a day in ice cold water. I drank a pint of buttermilk every noon.

I quit wearing suspenders. I studied Spanish and played horse tennis.

"It was a hard pull, but the result is worth all the suffering. And anybody can do it who really and sincerely wants to."

Thus the man in Flossmoor. And Mr. Initials and the other 300,000 odd can be just as successful as he. Try it.

As for the query, why didn't we stay longer? the subject is too painful to discuss.

ST. PATRICK NINE BEATS MADONNA

St. Patrick council won the first game in the finals of the Knights of Columbus Indoor league last night, blanking the Madonna nine, champion of the south division, at Central hall, 7 to 0. O. Dillon allowed the losers seven hits where they didn't count, and struck out nineteen in spots where a strikeout would avert trouble. Sullivan of the south side nine was swatted for eighteen hits. Score:

St. Patricks.	R	H	P	A	Madonna.	R	H	P	A
Mee, 2b	1	1	1	0	Laramay, ls	0	0	1	0
J. Burke, 1b	2	4	5	0	F.Grogan, 1b	0	1	8	1
Gilfeather, c	0	2	10	1	Webb, c	0	0	17	1
C. Burke, rs	1	2	0	1	J. Grogan, 3b	2	1	1	3
T. Flynn, 3b	1	2	0	0	Brucker, 2b	0	0	1	1
Regan, ls	0	1	1	0	McGuire, rf	0	2	1	1
Faul, lf	2	4	0	0	Barrett, rs	0	0	1	0
Reichwein, rf	0	2	0	0	Powers, lf	0	1	0	1
Dillon, p	0	0	2	2	Sullivan, p	0	1	0	0
Totals	7	18	27	4	Totals	0	7	27	8

St. Patricks	3	0	1	0	1	0	0	0	1	—7
Madonna	0	0	0	0	0	0	0	0	0	—0

Errors—Mee, F. Grogan (2), Webb. Two base hit—J. Burke (2). Flynn. Reichwein (2). J. Grogan. Struck out—By Dillon, 19; by Sullivan, 13. Bases on balls—Off Dillon, 1.

OAKES TO MANAGE DENVER.

Indianapolis, Ind., March 15.—J. C. McGill, owner of the Indianapolis American association and Denver Western league baseball clubs, today announced he had signed Rebel Oakes as manager of the Denver team.

ILLINI COACH SAVES DIVER.

Urbana, Ill., March 15.—[Special.]—Coach Eddie Manley of the Illinois swimming team saved the life of Harold Neff, a freshman from Rochelle, when Neff struck his head on the bottom of the gymnasium tank. Neff was dazed and was drowning when Manley, in his street clothes, dived in and saved him.

GOLF TOURNEY PLAY TO DONALD EDWARDS AT BELLEAIR LINKS

Belleair, Fla., March 15.—[Special.]—Belleair's crack golf players are gradually working up to the top in the amateur championship. Today, the second day of match play, Holden, Edwards, Thorne, and Topping defeated their opponents with scores that left no doubt about the kind of golf the favorites could play.

Blossom, Compton, and Ecker are newcomers to the Belleair links and were handicapped by the disadvantage of not knowing the links as well as the four low score men, but Edwards had to play the finest kind of golf to defeat Gardner, who has played the Belleair golf courses longer than any other club member in the tournament. Scores:

First sixteen—Ira H. Holden, Cincinnati, beat G. B. Blossom, Chicago, 5 and 3; Donald Edwards, Midlothian, beat Dr. C. H. Gardner, Agawam, 5 and 4.

Second sixteen—C. A. Munger, Camden, beat R. C. Vilas, Chicago, 1 up [19]; T. L. Cooper, Belleair, beat W. A. Lawson, Chicago, 6 and 5.

Third sixteen—Fred Dillon, Fitchburg, beat D. L. Galbraith, Grand Rapids, 3 and 2.

Fourth sixteen—Harold Judd, New Britain, beat T. M. Cook, Allegheny, 1 up [19]; W. H. Gay, Grand Rapids, beat Francis S. Snow, West Newton, 4 and 3.

PRESS GOLFERS RE-ELECT WYRICK AND JOE DAVIS.

At the annual meeting of the Press Golf club of Chicago yesterday at the Press club, Basil G. Wyrick of the Associated Press was reelected president, Joseph G. Davis of THE TRIBUNE, vice president, and Richard Lee of the Examiner treasurer. Paul D. Hammett of the Daily Drovers' Journal, newspaper golf champion of Chicago, was elected secretary to succeed Paul R. Leach of the Daily News. Tournaments were planned for each month during the year, beginning with April. The club, which was organized last year with forty-five members, expects to double its membership this year.

Junior golfers will engage in the qualifying round for the western indoor championship over the Rothmoor course today and tomorrow. Sixteen youngsters will qualify for the first round play. Those eligible must be 20 years or younger.

SOCCER TEAM EXONERATED.

At a meeting of the Chicago District Association Football league last night the Chicago Americans were exonerated of having approached Halsall and Roxborough of the Bricklayers to join their club. The Primrose club was reprimanded for having taken players away from the Mohawks. Mohawks and Chicago Swedish will play their league game on Sunday at Forty-second and Chicago avenues instead of at Austin park.

DATES FOR TITLE SWIMS.

The junior National A. A. U. championship swims awarded the Illinois Athletic club will be staged Wednesday and Thursday nights, March 29 and 30. The rules prohibit the holding of two free style championships on one night, so the events were divided. Open swims will be held each night.

BILLIARD GOSSIP.

Indianapolis, Ind., March 15.—[Special.]—Charles McCourt of Pittsburgh won his match from Vernon Gasper of this city in the Interstate Three Cushion Billiard league, 50 to 36, in sixty-seven innings. Both players had a high run of six.

Peoria, Ill., March 15.—[Special.]—John Scanlon of Cleveland defeated Charles Legros of Peoria, 50 to 49, in the Interstate Three Cushion Billiard league. Scanlon made a high run of four in eighty-two innings, while Legros made a high run of five.

Pittsburgh, Pa., March 15.—[Special.]—Charles Ellis, Pittsburgh's entry in the Interstate Three Cushion Billiard league, defeated George Felton of Boston, 50 to 22. Ellis ran out his string in sixty-two innings. The champion had a high run of eight, while Felton's best was a three.

In the class A tournament at Mussey's Roberts defeated Goodman [46], 46 to 34. In class B Thomas [41] defeated Hayward [36], 41 to 28.

Jake Schaefer defeated G. Butler Sutton, 300 to 186, in their 18-2 match at Howe's room last night.

Scanlon of Cleveland will play Kleichefer in the Interstate league match at Bensinger's tonight at 8 o'clock.

CAPRON BEATS CULLEN IN CUE LEAGUE MATCH.

Joe Capron swamped William Cullen of Buffalo, 50 to 22, in their Interstate league match at Leffingwell's last night, going out in fifty-three innings, with high run of 6. He made 25 points in nineteen innings. Score at end of each tenth inning:

Capron	14	25	35	39	47	50
Cullen	4	8	12	18	21	22

A LEAP YEAR PENTATHLON.

Appleton, Wis., March 15.—Believing that the college athlete is the student who receives the greatest attention, the co-eds of Lawrence have planned a pentathlon meeting for Saturday night, thinking the co-ed athlete should come into similar prominence during leap year.

THREE ENTRIES FOR AUTO RACE AT INDIANAPOLIS

Duesenberg Tops List and Names Drivers for Classic.

BY J. C. BURTON.

Hark! Comes a voice from the tomb and the crypt of long silence!

The receipt of the first nominations for the sixth annual Indianapolis international sweepstakes, which will be run over the brick speedway Memorial day, was announced yesterday by the Hoosier promoters, who have been waiting impatiently since the first of the year for procrastinating entrants to declare themselves.

If there is any truth in the adage that the early bird gets the worm Duesenberg will show the way to the field in the 1916 Indianapolis classic, the distance of which has been cut from 500 to 300 miles this year, for the signature of Fred Duesenberg ornaments the first signed entry blanks that have been received by the Hoosiers.

The St. Paul racing car maker has nominated a team of three mounts and named as his drivers Eddie O'Donnell, Pete Henderson, and Wilbur D'Alene. All three cars have been overhauled during the winter and one of them is being tuned up in competition on the Pacific coast at the present time by O'Donnell, the dean and captain of the Duesenberg forces.

Youngsters Drive Duesenbergs.

Duesenberg is pinning his faith in youngsters this season, none of his drivers having had more than two years of big league experience. O'Donnell, the veteran of the crew, made his debut as a driver in the Elgin road races of 1914, and last season justified the confidence that was placed in him by winning the Glendale road race and finishing inside the money in six of eight speedway starts.

Until the Des Moines speedway race of last year, when he moved over into the driver's seat, Henderson served as O'Donnell's mechanician. He took sixth money at Des Moines and fifth place at New York, but was an also ran at Elgin.

Wilbur D'Alene, who served his apprenticeship at the wheel of a Marmon in dirt track events, will make his debut in a Duesenberg suit at Indianapolis. He is a Californian and last year cast his fortunes with the outlaws, having been reinstated by the A. A. A. contest board only recently. Chicago fans have seen him in action, as he drove a Marmon at Elgin in 1914 and turned over after losing control of his car and hitting the straw barrier at the first turn.

Seeks Coin from Races.

Duesenberg, with his sixteen valve jobs, is determined to emulate Stutz this year and make speedway racing pay him rich dividends. The Deusenberg cars made a most commendable showing last season, their record being as follows:

Road racing—First and second at Glendale, Cal., and third in the Point Loma event at San Diego and in the Elgin National trophy race at Elgin.

Speedway racing—Fifth and eighth at Indianapolis; ninth at Chicago; second, third, and fourth at Sioux City; second at Omaha; first, third, and sixth at Des Moines; third, sixth, and seventh at the Twin Cities; third and fifth at Providence, and third and fifth at New York.

In the speedway campaign alone, Duesenberg drivers captured $40,000 in prize money, almost as much as the total winnings of the Peugeot team, which banked $41,950 in purses and boasted such famous stars as Dario Resta and Bob Burman.

Rotary Clubmen Will Race.

David F. Reid, president of the Chicago speedway, has been doing some missionary work among the members of the Chicago Rotary club, with the result that the following Rotarians have promised to enter the amateur driver's race to be held on the Maywood track on May 20:

James A. Craig, Marmon; Herbert Angster, Hudson Superior; Roy Denney, Cadillac; Harry Ruggles, Oldsmobile; and George A. Hughes, Packard.

DETROIT CRACK DEFEATS ALLEN IN CUE TOURNEY

Blankenship Victor, 100-80; Layton, Weston, and Ralph Are Also Winners.

Standing of Players.

	W.	L.	HR.		W.	L.	HR.
Blankenship	7	2	45	Petrie	4	5	29
Greenleaf	7	2	40	Allen	4	5	24
Taberski	6	3	35	Weston	4	5	27
Layton	7	3	33	Fink	3	5	26
Clark	3	3	41	Concannon	3	7	13
Ralph	6	5	31	Chapman	1	11	12
Maturo	5	6	28				

BY J. G. DAVIS.

Victories by Emmet Blankenship of Detroit and John Layton of Sedalia in the world's pocket billiard tournament at the Inter Ocean building kept them in the running for the championship emblem, while a defeat for Frank Taberski put a crimp in his chances.

Blankenship removed one of the biggest hurdles in his path by defeating Champion Bennie Allen, 100 to 80, in one of the most interesting games of the tournament. Layton trimmed Joe Concannon, 100 to 69, and "Cowboy" Weston defeated Taberski, 100 to 85, in the longest contest of the tournament. In the final game Edward I. Ralph outplayed Mike Petrie, 100 to 29.

Biggest Crowd Sees Game.

The meeting of Blankenship and Allen in the first of the night games attracted the biggest crowd of the tournament. For seven innings the Detroit star had nothing to shoot at, during which time Allen made runs of 17, 11, 14. His only miss was a hard position drive at the end of the last one. He led, 39 to minus 2. Blankenship had an open field from Allen's miss and ran 26.

Allen scratched into a side pocket after breaking the bunch in the tenth and Blankenship ran 12 and tied the score at 38. An easy miss and a missed combination by Allen in the next two innings enabled Blankenship to harvest runs of 11 and 13, and when Allen blew a fast shot on his next turn Blankenship picked up 11 more and led, 73 to 49. Allen ran 13 in the fourteenth and then froze to a ball in the bunch.

Thirteen by Blankenship.

Two innings later he set sail after the Michigan player, but on his eleventh shot he scratched into a side pocket. He was only nine points behind, but Blankenship got close to home with a count of 13.

ALLEN — S 17s 11sc 8 Sc 8 Sc 14 0 Sc 6 0 5 13s 0 10sc 9—85. Scratches, 5; net total, 80; innings, 17.

BLANKENSHIP — 0 8c 8 S 8 Sc 0 26 2 12 11 13 11 8 7s 13 7—102. Scratches, 2; net total, 100; innings, 17.

LAYTON — S 0 0 8 5 7 8 4 7 0s 8 0 2 8c 8 8 17 11s 0 8 4 8 8c 8 1 8 8 9 13 2s 4 4 8 8s 1 2s 2s 0 0 8 —102. Scratches, 2; net total, 100; innings, 41.

CONCANNON — 0 2s 5 1 7 0 0 12s 12s 8 8 8 8c 8c 3 3 1 0 10 4 8 2 0 8 8 8 8 0 2 2 3 8 8 8c Q 8c 8 8 8 8—72. Scratches, 3; net total, 69; innings, 40.

PETRIE—8, 4s, 10, 0, 0, 3, 12c, 8c, 8, 0, 8c, 8, 8, 0, 8s, 1, 1, 8, 10, 8, 1, 0—..... net total, 89; innings, 52.

RALPH—0, 0, 8c, 12, 5, 1, 8c, 8c, 8, 14, 12c, 0, 0, 16, 14sc, 0, 4, 8, 6, ... 0; net total, 100; innings, 52.

Games today are: 1:45 o'clock, Concannon and Maturo; Fink and Petrie. 7:45 o'clock, Greenleaf and Clark; Blankenship and Weston.

WILLARD VS. MORAN
Choice seats and ringside boxes for sale. Jacobs Ticket Office, Hotel Normandie, Broadway, cor. Thirty-eighth Street, New York City.

Everywhere Why?

Judge for yourself— compare Murad with any 25-Cent cigarette.

Anargyros A CORPORATION Makers of the Highest Grade Turkish and Egyptian Cigarettes in the World.

MURAD THE TURKISH CIGARETTE

10 FOR 15 CENTS

REMEMBER—Turkish tobacco is the world's most famous tobacco for cigarettes.

BOXFORD 2⅜ In. DUMONT 2⅜ In.
YORKTOWN 2⅜ In. PEER 2⅜ In.

The Season's Newest Shapes in

Lion Collars

Cut small at the top, making them fit close to the neck, producing that "dressy" effect desired by particular men. "Made with oval buttonhole." Ask your dealer.

STATISTICS JOB IN SCHOOLS GIVEN TO MAC CORMAC

Education Board Elects Choice of Mayor with Two Dissenting Votes.

Morton MacCormac was elected school board statistician yesterday at the board meeting. The vote was 19 to 2. Max Loeb and Mrs. William Gallagher voted against the appointment. MacCormac is closely allied politically with Mayor Thompson, who recommended him for the place.

The salary was fixed at $4,000. Practically all employds of the statistical department were given increases in salary ranging from $35 to $115 a month. An appropriation of $20,000 was made for the bureau.

Examination to Be Held.

An examination for the statistician will be requested of the Civil Service commission, for MacCormac's is a sixty day appointment.

Max Loeb made no attack on the naming of MacCormac, but asked that he be recorded as voting against it. He said his opposition was to the method of appointment.

Mrs. Gallagher voted no on the same ground.

All Regular, Clemensen Holds.

"There is absolutely nothing irregular about this procedure," said Dr. Peter C. Clemensen. "It is customary for the board to make sixty day appointments. The board has a right to appoint for this period and to continue to appoint on temporary authority until a satisfactory examination is held."

Max Loeb and Mrs. Gallagher tried to secure recognition for the Chicago Federation of Labor in connection with the answering of questions which Mr. Loeb had propounded regarding the Loeb rule. On a motion of Charles S. Peterson, who stated that the rule was now in court and ought not to be discussed, the letter was laid on the table by a vote of 11 to 4.

On motion of John W. Eckhart the board moved to request the city authorities to prevent the erection of a garage within a block of a school.

TEACH HOBOS FIRST AID.

"Tramp College" Students to Be Given Instruction in Emergency Care by Doctor.

"Hobo college"—or 17 East Congress street—where Chicago's casual and migratory visitors have been gathered together from time to time for an uplift lecture, a dissertation on common law and workmen's compensation acts, will meet for a new course today between 12 and 1 o'clock. Dr. J. A. Cousins, acting under the authority of the board of health, has been added to the faculty for a series of lectures on first aid to the injured. The talk will be illustrated by the use of the stretcher, splints, bandages, and other emergency necessities. The Rev. Irwin St. John Tucker, editor of the Christian Socialist, arranged the meeting and will preside.

CHAUFFEUR'S SKULL BROKEN

Truck Driver, Hurled to Street When Steering Gear Gives Way, in Serious Condition.

Albert Rohde, 3606 McLean avenue, a chauffeur, was seriously injured yesterday when the five ton automobile truck he was driving plunged over the curb onto the sidewalk and into a prairie at Chicago avenue and Fairbank court, throwing him from the seat. The steering apparatus broke. Rohde's skull was fractured. His condition is critical.

Samuel Hecker, 1335 West Taylor street, was cut and bruised when an automobile struck a wagon he was driving at Maxwell and Morgan streets, throwing him to the pavement.

Patriotism

Do you stand for it?

If you do, you will be interested to know that

THE OUTLOOK

has just issued a little four-page circular containing a brief address on Patriotism, by Lyman Abbott, "The Salute to the Flag," and several stanzas of "America" and "The Star Spangled Banner."

This leaflet is intended for general distribution among the people of the United States in an endeavor to stimulate their enthusiasm and interest in their country, its present welfare and its future. It may be used in the schools, in the churches, inserted in your daily mail, given to your friends—in any way that will serve to bring Patriotism to the attention of the American public.

A one pound package containing about 250 will be sent upon request, postage prepaid, to any one upon receipt of 25 cents to cover the actual cost. Single copies free on postcard request.

Address Arthur M. Morse, Assistant Treasurer, 381 Fourth Avenue, New York City.

Sold Out Again!

The entire edition of Pictorial Review for April has already been exhausted!

This is mainly due to two things: First, the unprecedented demand for the next-to-the-last instalment of Kathleen Norris's sensational success—"The Heart of Rachael." And second, the superb pages in color showing the cream of the advance Easter styles.

The wonderful reception our Easter Fashion number has met with is, naturally, much appreciated and we sincerely hope that all of our good friends may be able to secure copies. This is by no means certain however. The only April copies to be obtained anywhere are a scattering few in the hands of the newsdealers throughout the country.

We must *especially* request you not to send us subscriptions to Pictorial Review to begin with the April issue, as we are not in a position to supply them. The May number will be the first we can send you.

If the first newsdealer you go to can't supply you with an April issue, please try another. It is well worth while.

Pictorial Review
New York

Rothschild & Company

Entrances, State, Van Buren & Jackson Sts. Second Floor Entrance From L Trains

S. H. Trading Stamps FREE

Today with Every Purchase of $1.00 or More When the Coupon Below Is Presented. These 50 Free Stamps are in addition to the usual Stamps given with all purchases.

Cut Out the Coupon Below

50 COUPON 50

This COUPON entitles bearer to 50 S H Trading Stamps FREE With a purchase of $1.00 or more

50 Good only Mar 16 1916 50

Tribune-16.

Copyright, 1916, by Rothschild & Company.

Only 50 Stamps With Each Coupon.

THE MODERN CHICAGO WOMAN doesn't let her husband take THE TRIBUNE with him when he goes to work. She keeps it for herself and reads it carefully. Her husband buys another at the station or on the corner.

STAMMER NO MORE
Come to me for quick, permanent cure. Individual instruction a specialty. Investigate. The Hatfield Institute for Stammerers, 189 North Dearborn St., Chicago, Ill.

Dancing PERRIN SCHOOL Seventh Floor, Auditorium Tel. Wabash 3297
Private Lessons & Classes, 10 A. M. to 10 P. M.

Y. M. C. A. Schools, 19 S. La Salle St. Complete Day or Evening Courses—Commercial, Technical and High School. Write for Catalog A or telephone Randolph 6060.

SUBSCRIBE FOR THE TRIBUNE

Gregg School 6 N. Michigan Ave., Chicago, Ill.

RESORTS—FOREIGN
Ocean Travel.

THE OLD RELIABLE
CUNARD LINE
ESTABLISHED 1840

PANNONIA—Twin-Screw, 18,000 tons disp't. Sails Mar. 18—New York-London.
ANDANIA—New Tw. Screw, 20,000 tons disp't. Sails April 6—New York-London (via Halifax) (Pannonia-Andania carry Cabin Pass'grs only)
ORDUNA—New Tw. Screw, 22,000 tons disp't. Sails Mar. 25, Apr. 29—New York-Liverpool.
TUSCANIA—New Tw. Screw, 20,000 tons disp't. Sails Apr. 1, May 6—N. Y.-L'pool and Glasgow.
CALIFORNIA—Twin Screw, 16,000 tons disp't. Sails April 8, May 13—N. Y.-L'pool & Glasgow.
CAMERONIA—Tw. Screw, 14,000 tons disp't. Sails Apr. 22—New York-L'pool & Glasgow.

ROUND THE WORLD TOURS
For rates and further particulars apply to
THE CUNARD STEAMSHIP CO., LTD.
S. E. Cor. Dearborn & Randolph Sts., Chicago.
Telephone Central 2051.

Largest, Finest and Fastest Vessels to SOUTH & EAST AFRICA BY UNION-CASTLE LINE

SOUTH AMERICA
†COLOMBIA & ECUADOR (THRU A CHILE) From Panama
*BRAZIL & RIVER PLATE—From Europe
Tours round South America. $490 up
†CENTRAL AMERICA BY P. S. N. C.
NEW SERVICE between Panama and Salina Cruz, Mex., and intermediate ports. Excellent passenger accommodations.

*The Royal Mail Steam Packet Co.
‡The Union-Castle Mail S. S. Co., Ltd.
†The Pacific Steam Navigation Co.
*The Nelson Lines.
SANDERSON & SON, Gen. Agts. 290 S. La Salle St., Chicago. Or Any Steamship Ticket Agent.

AMERICAN LINE
American Steamers
Under the American Flag
New York—Liverpool
St. Paul....March 18 | St. Louis...March 25

White Star Line
New York—Liverpool
Lapland.....April 12 | Baltic.....April 19
COMPANY'S OFFICE
P. C. BROWN, Western Passenger Agent
14 NORTH DEARBORN STREET
Telephone Randolph 6064. Auto. 41-181.

HOLLAND AMERICA LINE
126 N. LA SALLE ST., CHICAGO
N. Y., LONDON Falmouth ROTTERDAM
Sailing Under Neutral Flag.
Twin Screw Sailings. Carry U. S. Mail.
Noordam...March 31, Noon | Ryndam.....April 13
N. Amsterdam, April 8, Noon | Rotterdam.....April 27

BARBADOS, BAHIA, RIO DE JANEIRO, SANTOS, MONTEVIDEO AND BUENOS AIRES.
SOUTH AMERICA
LAMPORT & HOLT LINE.
Regular sailings of luxurious 12,000 ton steamers especially designed for travel in the tropics. Stuart & Daniels, General Agts., 9 Broadway, N.Y.
R. J. NEDLINGER, 139 So. Clark Street.
J. S. LOWITH, 108 So. Clark Street.

FABRE LINES To Azores & Lisbon, Naples
For sailings and information apply to
K. W. KEMPF, General Western Agent
120 North La Salle Street

The Orient is Open Visit Japan, China (Peking) and the Philippines. Quickest time across the Pacific—only 10 days' passage to Chicago. 15 days to Manila. Sailings to Hong Kong. Regular Canadian Pacific service. Full information at all agencies. CANADIAN PACIFIC OCEAN SERVICES.

EDUCATIONAL
LEARN GREGG SHORTHAND
THE SYSTEM OF RESULTS
Enroll any week. Day and night courses. Positions secured. Individual progress. Reasonable tuition. Get catalogue today. Telephone Randolph 6060.

CHAS. A. STEVENS & BROS.

17 to 25 No. State St., Through to Wabash Ave.

The Suits of Spring Are Here

$25 TAILOR SERGE — $35 SHETLAND JERSEY CRAVENETTE — $25 TAFFETA SUIT — $35 MELTONETTE MIXTURE — $50 POIRET TWILL

Five of the best, but only five from the hundreds of styles.

CARSON PIRIE SCOTT & CO.

Special Clearing—

544 Pairs of Men's Boots Now $4.65 Pair.

These are lines from our regular stock which have become depleted. They are offered in the following schedule of sizes, which we print to make it easy for you to determine whether or not you can be fitted from this assortment:

	5½	6	6½	7	7½	8	8½	9	9½	10	10½	11	No. of Pairs
AA	....	....	....	2	4	7	5	10	9	9	1	....	47
A	....	1	4	19	22	14	21	12	7	5	2	....	107
B	1	10	22	31	27	18	20	11	12	3	3	2	160
C	4	26	18	13	10	17	16	7	8	....	....	4	123
D	2	10	3	11	13	11	6	4	4	1	....	3	68
E	....	1	7	7	8	7	3	3	....	2	....	1	39

If your size is enumerated above be sure to take advantage of this sale as the reductions are sharp.

These shoes are offered in tan calf, wax calf, and black calf, in black calf with gray uppers, in patent calf and patent colt with black, fawn and gray cloth uppers and with gray and fawn buck uppers.

The chart shows the excellent assortment which is offered, although there are only 544 pairs to be sold—

While the quantity lasts at $4.65 pair.

First Floor, South Room.

ESTABLISHED 1870 BY E. J. LEHMANN

THE FAIR

State, Adams and Dearborn Streets

Just Out!

Tan Russia Calf, Perforated Wing Tip.

For Early Spring Wear. Model No. 34.

LA FRANCE

Women who want footwear that is individual in style should see this handsome model, made on the amous Delta last, long vamp, receding toe, flexible Goodyear welt sewed soles, natural finished leather Louis heels. Price $6.

These famous shoes on sale in Chicago exclusively at The Fair. *Second Floor.*

"LA FRANCE" Shoes for Women and Young Women, in staple and novelty styles, are priced from $3.50 to $8.

MARSHALL FIELD & CO.

Most Unusual Values

Electric Heaters

Specially priced at

$7.50 & $10.00

In the changeable weather of Spring and the cooler evenings of Summer, the glow from these Heaters will be appreciated. They will get hot quickly because of the effectiveness of the two heating elements which each style contains.

The type illustrated at the left is fully nickel plated, and is of neat appearance. $7.50

The type shown at the right is nickel plated, with back and ground of white or black enamel. $10.00

Household Utilities Section, Ninth Floor.

Mandel Brothers

Where costuming is held an art

Meriting highly complimentary mention among a collection of separate skirts that reflect a wide variety of late modes:

New-style skirts of taffeta silk at 9.75

The extremely smart skirt here pictured is fashioned of excellent quality taffeta in solid black, navy, gray or white, as well as in a variety of fancy plaids; full range of regular sizes; uncommon value, at 9.75. *Fourth floor.*

HEALTH RESORTS

GRAND VIEW HEALTH RESORT
LESS THAN 2 HOURS FROM CHICAGO
MUD BATHS
"NATURE'S CURE" FOR
RHEUMATISM
ECZEMA AND KINDRED DISEASES
Wonderful Results in a Very Short Time
Address all communications to
WAUKESHA MOOR BATH CO.
WAUKESHA, WISCONSIN
Open All the Year 'Round

RESORTS AND HOTELS

Briggs House
Randolph and 5th Av., Chicago
1 Block from City Hall Square
Location Most Central
200 Modern Rooms Restaurant Excl. Rates Rates Per Day, $1 and $1.50. With Bath, $1.50, $2 and $2.50.

PLAZA HOTEL
North Avenue and North Clark Street.
FINE ROOM AND BATH, $1.50.

TO NEW ORLEANS via the Mississippi River. Mar. 31 sailing "St. Genevieve." For rates & information, Marshall Field & Co.'s Inter. Bureau, or Chicago Gulf Trans. Co., 1545 Old Colony Bldg. Phone Harr. 7882.

RESORTS AND HOTELS. RESORTS AND HOTELS.

Hotel Dennis, ATLANTIC CITY
Superior location with an unobstructed view of beach and boardwalk. A recognized standard of excellence. Capacity 600. WALTER J. BURKE.

Laurel-in-the-Pines
LAKEWOOD
NEW JERSEY
FRANK F. SHUTE, Mgr.
The fashionable play ground of America. All year is the Hot Springs of the South. Send for Booklet. Miss's Leaflet of that famous locality. Illustrated matters for many reasons for further reservations for them in advance.

ATLANTIC CITY
TRAYMORE
has got a new standard of service, comfort and cuisine. "AMERICA'S FOREMOST SEASIDE HOTEL." IN THE WORLD. JUNE 17 to Sept. 30

ADVERTISE IN THE TRIBUNE.

SECTION TWO.
GENERAL NEWS,
SOCIETY, MARKETS,
WANT ADS.

The Chicago Daily Tribune.

THE WORLD'S GREATEST NEWSPAPER

CIRCULATION
600,000
OVER ~~500,000~~ SUNDAY
OVER 300,000 DAILY

THURSDAY, MARCH 16, 1916.

WHY DO ALIENS FLOCK TO U. S., LAND OF FREE?

More Chance, More Liberty, Higher Wages, Better Living, Even Gratis Land.

AND OTHER REASONS, TOO.

This is the third of a series of articles by Mr. Hyde in answer to the question, "Why be patriotic?"

BY HENRY M. HYDE.

WE WILL

The United States must be the best country in the world for the workingman and laborer. Else the 32,000,000 immigrants who have come to the United States from every country in the world must have been largely fools.

And conditions in the United States must be rapidly growing worse for the workingman and laborer. If they are, how explain that nearly half of the total number of immigrants came to the United States since 1900?

For five years prior to the outbreak of the great war in Europe the number of incoming aliens averaged more than 1,000,000 a year. That would seem to be proof that, compared at least with the countries from which they came, the United States still offers greater opportunities.

Richer Than Other Countries.

There are inequality, injustice, and oppression in every country and under every government. It is easy to point out such weak points in the United States. But the United States happens to be richer than any other country in natural resources. There is said, for instance, to be more good farming land in the one semi-mountainous state of Kentucky than in the whole island empire of Japan. The pressure of population in the United States is much less than in any other country which enjoys like climate conditions. If all the 70,000,000 population of Germany was to be transported to the one state of Texas, the Lone Star would be much less crowded than is the German empire today.

And there is no country in the world in which a man, of whatever birth, is so quickly and so completely given an equal share with the native born in all the rights and privileges of citizenship. There are eleven states in which an alien may cast his vote for anything from president to dog catcher within twenty-four hours of the time he climbs out of the steerage. All that is necessary to make him a sovereign voter is to declare his intention of taking out citizenship papers.

Wife Becomes Voter, Too.

In a dozen states the wife of an immigrant becomes also a voter with the naturalization of her husband.

Along with the gift of sovereignty goes complete religious liberty. There is no state church to demand his contributions or his allegiance. There is no hereditary caste system to hold him more or less firmly in the station of life to which it has pleased God to call him." He need lift his hat to no accident of birth.

So far as political and legal rights are concerned, it is still true—in spite of all the critics—that American citizenship carries with it the nearest approach to real equality that can be found in the world.

In no other country in the world, it is believed, are equal opportunities for education offered to every citizen. In most states of the union the free public educational facilities cover everything from the kindergarten to the state university, with its professional and graduate schools.

Free Farms Offered.

With much less variety of choice than of old the United States is still offering free farms to all comers. There are still open to settlers under the homestead law in the continental United States—not including Alaska—much more than three times as much land as is included within the boundaries of England, Wales, Ireland, and Scotland.

If a man take to the land the government, national and state, will do almost everything for him but plow his fields and harvest his crops. He may have for the asking expert, scientific advice about every farm operation. On request an agricultural expert from some one of the national or state agencies will visit and instruct him personally. In hundreds of counties he will find a regular agricultural agent, paid in part by the farmers themselves, who devotes his whole time to advising with and assisting the farmers in his county. The purity of the seeds he buys, the chemical constituents of his fertilizer, are guaranteed by the state. He will be able, in increasing measure, to borrow what money he legitimately needs, at reasonable rates of interest.

Wages Higher, Living Better.

If he goes to work in a great industrial plant he will get much higher wages than he ever dreamed of getting in Europe. But the cost of living also increases that much as well as a bad side to it. A higher standard of living among American workingmen than among their brothers in other countries is one of the special advantages which the United States has to offer.

In most of the states the workman's compensation law has done away with the worst terrors of industrial accidents. It has brought with it the great "Safety First" campaign, which has been pushed with increasing energy by large employers since their selfish interest was enlisted in the prevention of work accidents.

In the matter of good housing for himself and his family he will find laws—by no means perfect—to protect him against the worst abuses. Often these laws give him more protection than he wants or is willing to accept.

Housing Better Than Europe.

Incidentally it may be said that many writers on housing conditions in Europe have often been apparently deceived by fair appearances. It is said, for instance, that there are more families who live in one room in the city of Berlin, than in any other large city, either in Europe or America. And yet the housing system of Berlin has been frequently held up as a model.

There remain the great questions of health insurance, unemployment insurance, old age pensions and the provision for the families of deceased workers. In most of these directions the German empire, through its state inspired or supported institutions, has set an example to the world.

In the United States the development along these lines has been chiefly the result of private initiative. Many great corporations have established benefit associations which pay benefits to sick employes or to the families of those who die. More than 6,000,000 men and women belong to fraternal orders which pay sickness and death benefits. Most of the great labor unions also pay similar benefits. And this very month bills establishing a state wide system of health insurance, to which employer, employé and the state, itself, shall contribute, are being actively pushed in the state legislatures of New York, Massachusetts, and New Jersey.

So far as unemployment goes, the United States government has opened free employment agencies in more than twenty cities, and is planning a much wider development of the system. This, backed by similar state and municipal agencies, which are gradually becoming better organized and coördinated. In this way it is hoped to keep a better balance between supply and demand in the labor market in various parts of the country. It is also expected that before long reduced railroad rates will be secured for workmen traveling from one part of the country to another.

In most of these directions also the great system of life, accident, and industrial insurance, which has developed vastly further in America than elsewhere, plays a part utterly unknown in Europe. Last year more than 40,000,000 people carried either ordinary life or industrial insurance policies with the great private companies, which paid out to their policy holders about half a billion dollars. In other words, four-tenths of the people of the United States are already protected to some extent at least by insurance.

Big Firms Pay Pensions.

Many of the big corporations also pay old age pensions to their employés. The railroads alone have thousands of such pensioners on their rolls.

In Illinois and in certain other states a widow who is left unprovided for by the death of her husband, and who has children to support, may draw a mother's pension from the state, with a certain allowance for each child until it reaches its majority.

Without attempting to more than scratch the surface, it is plain that the American workingman, for all his just complaints and his natural restlessness, is still better off in every way than his brothers in any other country in the world.

BLACKSTONE IS PAVLOWA'S HAVEN

BY PERCY HAMMOND.

MLLE. PAVLOWA and her Boston Opera company, denied Eastertide sanctuary at the Auditorium by Mr. Campanini, are to find refuge at the Blackstone theater. Mr. Powers, the overlord of the "syndicate" playhouses in Chicago, is in the main entitled to the credit of providing a haven wherein the exquisite Russian and her numerous band of dancing and singing associates can becomingly perform through a week's engagement of opera and ballet.

Upon learning in THE TRIBUNE that Campanini, in his capacity as manager of the big opera house, had refused the application of Mlle. Pavlowa's manager for a week's post-Lenten booking, Mr. Powers offered the use of the Blackstone for the week on condition that he could effect an alteration in the arrangements made for the theater in the weeks following Easter. He was able to do this, and last evening so notified Pavlowa's Chicago agents.

The booking of this venture at the Blackstone makes interesting a calculation as to intake and outgo based on the immensely greater cost of grand opera over the spoken drama. The main floor of the Auditorium contains nearly as many seats as there are in the Seventh street theater. The problem is, then, from where the showman stands, what the Messrs. Hardy and Donaghey last evening described it as being—one of "intensive calculation, involving the careful utilization of the squeal itself as a by product."

There should be, in the intimacy of the Blackstone, a measure of compensation for the necessity for such austere arithmetical thrus, when the Pavlowa forces sang "Madame Butterfly" last October at the Auditorium, Mr. De Lamarter and his confreres in the evaluation of musical matters for print expressed regret that the Cio-Cio-San of the occasion, the Japanese Tamaki Miura, might not be heard in a small theater, where her small but lovely voice would be under less strain and the uncommon dramatic values of her impersonation would be subjected to closer view. Likewise, the academicians in such matters have always explained the popular neglect of the engaging Miss Maggie Teyte by this community as due largely to the fact that she was out of scale in the vast distances of the Auditorium.

The Misses Miura and Teyte are to return with Pavlowa. So are Zanatello and Marie Gay, Tom Chalmers and Ricardo Martin, Luisa Villani and Felice Lyne. "Butterfly" and "Carmen" are to be repeated—and, in the case of the latter, this means that what was unquestionably the finest exhibition of sheer virtuosity yet given here by Pavlowa and her dancers, the Spanish divertissement before the Seville bullring, will be seen again. Miss Teyte's Mimi in "La Boheme," a performance of much celebrity in Paris and London, is programmed; and there is to be, for the first time in years in Chicago, a revival of "Otello"—happily on April 24, which is the secular date for observing in the theater the tercentenary of Shakespeare. Victor Maurel, whose vast fame rested largely on his Iago in the days when "Otello" was new, has been asked to come forth from his retirement to sing the part again. If he be unavailable, Scotti will be brought hither for Iago, to which he fell heir when Maurel retired.

Mr. Sothern believes in making his exit from the theater with "not much talk, but a great, sweet silence" from his press agent, and he has instructed that eloquent functionary to say little about this farewell tour. "Mind you see to it," writes Mr. Sothern, "that there be no bang-banging. I prefer to snuff out." After his engagement here at the Blackstone in "The Two Virtues," he will on Easter eve in Toronto bid farewell to the stage and will withdraw with Miss Marlowe to their home in England. "His renunciation of his art," his manager states, "is relentless, adamant. He has yet to take lessons, in self-advertising from a great knighted actor who has been taking tearful farewells of American audiences for a half dozen years past and is still busy with that lachrymose task."

Ambassador Jusserand is impelled to a mild protest against Miss Anna Held's cinema performance of "Madame President." "Plays of that sort," says he, "have always been trumpery works, never representing France, else France would have died long ago. It is most painful for us French to witness such stuff as this actress seems to be propagating."

A company of French players from New York will begin a season of French drama at Central Music hall March 27, under the patronage of Le Cercle Français. Among the plays to be given are "Mon Ami Teddy," by Rivoire, with Edgar Becman and Yvonne Garrick of the Comédie Française; "Divorcons," by Sardou, with Lillian Greuze and Claude Benedict of the Comédie Française; "La Sacrifice," with Becman; "Arsene Lupin"; "L'Abbé Constantin," and a war sketch, "Son Homme."

Mr. Cohan regards Oscar Wilde's "An Ideal Husband" as the best comedy in English, and he considers an "all star" production of it with Arnold Daly and others involved.

San Francisco, Cal., March 1.—[To the Dramatic Editor.]—You doubtless know that the story told of Willard Mack in THE SUNDAY TRIBUNE is stolen bodily from "The Life of Oscar Wilde," wherein it is recited that, being asked by a young poet what he should do regarding an apparent conspiracy of publishers against his works, was advised by Wilde to "join it." No one disputes Mack's cleverness, and it seems a pity that he should resort to such gross plagiarism.

GEORGE F. HATTON.

Since Miss Julia Arthur is to come to Cohan's Grand early in April, the engagement there of "Rio Grande" will be limited to a fortnight beginning next Sunday.

Miss Alexandra Carlisle with E. H. Sothern

Miss Carlisle is the English actress who last year played with John Drew in "Rosemary." She will appear with Mr. Sothern at the Blackstone beginning Monday, not Tuesday, as previously announced.

HEALEY ORDERS CABARET SINGERS TO STOP DRINKING

Says That Mingling with Cafe Guests Has Caused Much of Recent Evils.

REVOCATION IS HIS THREAT.

There were numerous thirsty cabaret singers in Chicago last night. For months they had been accepting dozens of invitations a night to "take something," and then suddenly the supply was shut off.

"I want it stopped, and stopped tonight," Chief Healey told all the captains of the police force yesterday. "Notify every cabaret proprietor that his performers must cease mingling with the guests and soliciting drinks or accepting invitations to drink.

Threatens Revocations.

"Much of the evil of the cabarets that has been brought out recently can be traced to the liberties allowed the entertainers. They must keep to themselves. Notify all the proprietors that a violation of this rule will mean the revocation of the saloon license, and a second violation will mean the revocation of the restaurant license. Don't leave any doubts in their minds as to what you mean."

The chief also lectured his aids upon the necessity of watching the work of their men closely.

Captains Told to Work.

"I find," he said, "that there are a number of captains who sit in their offices and don't know what the sergeants and patrolmen are doing. Every captain ought to be in close touch with every man under him. Know what every one of your men is doing every hour of the day and night and you'll get real police work. To do this it will be necessary to wake up some of the patrol sergeants who seem to lack all idea of the duties of their positions. Make them keep track of the men on post."

He warned the captains against "ringing in" men for credit on arrests with which they have no connection. For many years there has been a practice of giving a sergeant or a lieutenant credit for work that was done entirely by a patrolman.

RIVAL IRISH DANCE LEADERS HURL 'GRAFTER' AND 'LIAR.'

Making Money Out of Sons of Old Erin Object of Both, They Charge and Countercharge.

"Making money out of the Irish!"

That was the charge hurled at John J. Harrington last night by M. F. Hawkins, neatly caught by Mr. Harrington and tossed right back at Mr. Hawkins.

Mr. Hawkins, who is an adjuster at Hillman's, is also treasurer of an organization known as the United Celtic-American societies, which is to give a St Patrick's eve ball tonight at the Coliseum. Mr. Harrington is a lively young man from Limerick who has done a thriving business for several years promoting patriotic fetes for all occasions.

His organization, the name of which has a habit of changing rapidly, but yesterday at least, was known as the Associated Celtic-American clubs is to give a ball St. Patrick's night. Lawsuits have enlivened the rivalry, and an injunction was issued against Harrington's organization restraining it from the use of a name similar to that of the Hawkins association. Harrington and Hawkins, who used to be associated with each other in the same organization, which has been promoting Irish fêtes for several years, met last night in THE TRIBUNE office when they came to get some press matter for their fairs in the paper.

"Grafter," "Liar," and other such terms were followed by the direct charge from each that the other was in the patriotic business to "make money out of the Irish."

JURY CAN'T SEE HIGH FIGURE ASKED FOR A SCHOOL SITE.

Rissmans and "Morrie" Abrahams Get $34,000 Instead of $70,000 as Result of "Tribune" Expose

Sam and Paul Rissman, who were good at "figgers," and "Morrie" Abrahams, a brother of the late "Manny" Abrahams, found little comfort in a decision of a jury in Judge Matchett's court yesterday. The jury awarded them $34,000 in a condemnation suit brought by the board of education. The men wanted $70,000, and say they will appeal from the decision.

Several years ago they bought land adjoining the Medill high school after the board had decided to purchase it. Then THE TRIBUNE printed the story of the great site scandal which caused the whole method of purchasing land to be revised. The men were left with the property on their hands. But the board needed it for an addition, and it was condemned.

In the sites investigation it was found that checks paid by the board for school sites were indorsed to Congressman A. J. Sabath, and deposited in his bank. Congressman Sabath's law firm, Sabath, Stafford & Sabath, represented "Morrie" Abrahams in the transaction.

COLONEL ON THE WAY HOME

Roosevelt and Wife Sail from Port of Spain for New York on the Matura.

PORT OF SPAIN, Trinidad, March 14.—[Delayed.]—Col. Theodore Roosevelt and Mrs. Roosevelt, who have been visiting various points in southern waters, will sail tomorrow from Port of Spain on board the steamer Matura for New York.

Husband 'Busted,' Celina Expects to Make $7,000

He Put Her $1,000 Savings in Margins, Now Brokers Sued.

STATE TO GET $9,000?

Mrs. Celina Reveille is that thrifty! You wouldn't believe it, but Mrs. Reveille has discovered a method by which her husband, Alexander, can "gamble" and lose all his money and hers, and yet they'll make $7,000 on the transaction!

Mrs. Reveille resides at 450 Garfield boulevard with Alexander, who is a tailor. Alexander saved $1,000 and Celina $1,000.

Her Story of It.

"Now Alexander," said Mrs. Reveille last night, "tells me I should give him my $1,000; he wants to buy a lot. I give it him.

"Then he goes downtown to Finley Barrell & Co., brokers, and he gambles on margins. And in two weeks he makes $4,000 more—he has $6,000.

"But he plays some more, and he begins to lose, and every day the people in the place don't want him to go out to lunch, so they give him two apples for lunch, and he stays, and he plays.

"And he loses, and he loses, and he loses! The $4,000 slips away from him, and then the first $2,000, which was my money and his. He is busted."

The Winner's Peril.

Yesterday Celina sued Finley, Barrell & Co. for $25,000. And this is the explanation of Attorney Charles P. R. Macaulay:

"We expect to recover $18,000, of which one-half, or $9,000, will go to the state. Trading on margins is gambling. Under the law anybody may sue the winner of a gambling game for three times the sum he has won.

"Now Reveille had $2,000, and he won $4,000 more, so that he had $6,000. Then he lost the entire $6,000. Mrs. Reveille sues for three times that amount, or $18,000. Of that $9,000 will go to the state and she will keep $9,000, thus gaining $7,000 on the original savings of herself and her husband."

MIEHLKE BACK, RELEASED FROM BRITISH DETENTION.

Contractor, Freed from Prison by Information Printed in The Tribune, Tells of Capture on Sea.

Beaming with smiles of appreciation for the service rendered by THE TRIBUNE last November when information published in the paper secured his release from a military prison in Edinburgh, Scotland, Emil Miehlke, a wealthy contractor living at 3818 South Albany avenue, walked into THE TRIBUNE office yesterday and announced his safe return to Chicago.

Mr. Miehlke was placed in prison because he did not have his naturalization papers with him, which the British authorities held were essential to his complete identification.

THE TRIBUNE published a photographic copy of the papers in question, and the paper with the picture was sent to the American consul, and the British authorities in Edinburgh, and to King George V. A cablegram, however, had preceded the sending of the copies of THE TRIBUNE stating that the naturalization papers were in possession of THE TRIBUNE, and the release of Mr Miehlke and his companion, Mr. Krauss, followed.

Mr. Miehlke described in a vivid way his first sight of the lights of the patrol boats which were sighted off the English coast and the approach of the cruiser which came alongside of the Kristianafjord, on which he was traveling, and compelled it to go to Kirkwall for investigation.

"As the cruiser approached us," said Mr. Miehlke, "it was dark, and we could just see its outlines by the aid of the moon, when with the suddenness of electricity the cruiser became a blaze of light.

"I was well treated in the Edinburgh prison."

SALOONS CANNOT COLLECT FOR DRINKS SOLD SUNDAY.

Judge Dolan So Decides in South Chicago Owner's Case Against Delinquent Patron.

Drinks bought on Sunday need not be paid for since drinks sold on Sunday are illegally sold.

That is the decision given yesterday by Municipal Judge Dolan in a suit brought by a saloonkeeper against a customer who had bought wet goods in bulk and who was defended by Attorney William C. Dunn, counsel for the Citizens' league.

Michael Dvrewis, a South Chicago saloon owner, sued Stanley Pilony for $40. Pilony admitted $25 worth of the debt was incurred on week days, but as to the remaining $15—he had bought it on Sunday!

LABBEE NAILS FUND CHARGE.

Asserts He Did Not Seek to Obtain Money as Alleged, but Was "Taken In."

Denial of charges that he first promoted the firm of E. H. Sassel & Co. and then used the firm's name unauthorizedly to obtain funds was made yesterday by M. R. Labbee.

The charges were made by Eugene H. Sassel, president, and Louis Leone, secretary-treasurer of the firm, when they were arrested on a confidence game charge preferred by Albert Beaumont, who says he has not been paid for printing work done.

"As for doing anything crooked in connection with this company," said Mr. Labbee, "I consider that I was taken in instead."

WEAR A SHAMROCK!

Lord and Lady Aberdeen Arrive to Sell Poplin Necktles for Irish Society.

Lord and Lady Aberdeen.

PEERESS SEEKS STRAY POPLINS

Lord and Lady Aberdeen Here to Aid Irish on St. Patrick's Day.

If you are loyal to old Ireland and believe in St. Patrick's day you will wear one of Lord and Lady Aberdeen's Irish poplin necktles tomorrow. That is, if the necktles have arrived.

Lord and Lady Aberdeen arrived late last night. Their first word when they reached the Blackstone hotel was:

"Have our poplins come?"

The poplins had not arrived. The two visitors were optimistic enough to believe, however, that they may be waiting in some custom house about town. If they are not the principal mission of the cheerful old couple in Chicago will be spoiled.

Once Viceroy of Ireland.

Lord Aberdeen was for many years viceroy of Ireland. At the time of his first appointment, in 1886, Lady Aberdeen established the Irish Industries association, and it is for the benefit of this organization that they intend to hold a sale of necktles at the Blackstone hotel.

"We hope every one in Chicago will wear an Irish poplin tie on St. Patrick's day," said Lady Aberdeen.

"Not every one," corrected Lord Aberdeen. "We haven't brought along quite 3,000,000 of our poplins."

"We have brought a great many," went on Lady Aberdeen. "We thought of this plan just for Chicago, because we knew we should be here on St. Patrick's day. We should like to get the help of some of your pretty girls to assist us with the sale. It means much for our Irish industries.

Remember Irish Village?

"It was in Chicago at the world's fair that our association received its first great impetus. Surely you remember the Irish village. O, no, of course not. But your mother must have told you about our wonderful Irish girls and the Irish jigs."

"It was one of the three paying enterprises at the fair," said Lord Aberdeen. "It made 50,000 pounds."

"We are here, too," said Lady Aberdeen, "to get funds for the work of the Woman's National Health association. That is like your baby welfare work. Chicago, as you know, has the most wonderful playground system in the world. We need such playgrounds.

"Since the war began, the infant death rate has been high. It is due to the anxiety and the sorrow of the mothers and the increased cost of food. And so many of the doctors and the nurses have been taken away by the war. It is so hard to get contributions at home, and we have come to your country for assistance."

Lets Wife Take Lead.

Lady Aberdeen seemed to be the more active of the two in the quest of funds. Lord Aberdeen was careful to have it known that she was the originator and the prime mover in the Irish philanthropies.

The couple has been honored by two British kings. Recently Lord Aberdeen was promoted to a marquisate. Then he was appointed by King George high commissioner of the general assembly of the Church of Scotland in Edinburgh last May, and for the brief term of the office was addressed as "your grace," instead of merely as "your excellency." Lady Aberdeen was also "your grace," and was attended by ladies in waiting and maids of honor.

Both are modest, unassuming, and charming.

YOUTH STIRS JUDGE'S IRE.

Refuses Change of Venue to Charles Perrin, Accused by Girl Mother.

Judge Newcomer yesterday refused to grant a change of venue to Charles Perrin of 3118 North Ashland avenue, arrested on a serious charge on complaint of a girl mother. He declared that he will make an investigation to determine whether to issue a warrant for perjury against Perrin, as the latter admitted he never had heard of the judge until his case came up.

BOARD PLEDGES AQUARIUM SITE

South Park Body Also Agrees to Maintain Projected Exhibit.

The south park commissioners yesterday took final steps for providing both a site for the proposed municipal aquarium and the maintenance of the institution.

The only thing that remains to be done now is for some public spirited citizen or a group of such citizens to provide the necessary funds with which to erect the building.

The site proffered by the commissioners is just south of Twelfth street, adjacent to the site of the new Field museum. The heat and light for the maintenance of the proposed structure, it was pointed out, could be taken from the museum plant. The commissioners also will supply the necessary employés to keep it in first class condition.

Payne Submits Resolution.

John Barton Payne, president of the board, submitted the resolution and requested the secretary to forward a copy to Julius Rosenwald.

The definite pronouncement was spread on the records in this language:

"It was resolved that it is the sense of the commissioners that it will be in the public interest to accept and maintain said aquarium whenever the same is tendered."

School Board Backs Plan.

Edward J. Piggott presented a resolution to the board of education in which the moral support of the board was pledged to the aquarium project. The resolution was passed unanimously. Supt. John D. Shoop was instructed also to permit as many school children as possible to see the fish exhibit at the Art institute which will be continued through Sunday.

School children accompanied by a teacher will be admitted without charge today and tomorrow, which are not free days, according to Guy Guernsey, who addressed the board at an informal meeting in the office of President Jacob M. Loeb before the regular board meeting.

CLEARS PRISON REFORMER OF A CHARGE OF PERJURY.

Jury Decides Osborne, Former Chief at Sing Sing, Is Not Guilty of Accusation.

White Plains, N. Y., March 15.—Thomas Mott Osborne, prison reformer, Harvard graduate, twice mayor of Auburn, N. Y., and former warden of Sing Sing, was acquitted of the charge of perjury by direction of Justice Arthur B. Tompkins to a jury in the Supreme court here today.

Justice Tompkins, in a long opinion, held that Dr. Rudolph Diedling a state prison commissioner, was without authority under the state prison law when he investigated, single handed, Osborne's administration of Sing Sing. It was before Dr. Diedling that Osborne last October committed the alleged perjury by swearing, as charged, that he was without knowledge of certain cases of immorality.

Justice Tompkins held there was no perjury committed by Osborne, inasmuch as the warden had the right to keep inviolate the pledges given convicts who had confessed their immorality to him.

ECHO OF POLICE SLUSH FUND

Charges Filed Against Patrolman Teddy Groark in Rogers Park.

An echo of the police slush fund collection was heard yesterday when charges were filed against Patrolman Teddy Groark of the Rogers Park station. He is said to have figured in a collection during the last mayoralty campaign. Charges also were filed against Patrolman Arthur E. Horr of the Chicago avenue station, who is accused of "beating up" John Housman in a saloon at 107 East Ohio street.

Conventions Today

Pastion Art League of America.....
.....Auditorium Hotel
H. W. Johns-Manville Company.....
.....Railway Department

GIRL DETECTIVE AND POLICEMAN CLASH AT TRIAL

Vice Investigator Says Patrolman Got Familiar—He Tells of "Party."

DENIES HE TOOK WHISKY.

Patrolman Frederick Schober denies that he ever told a girl investigator that she was "stingy."

The charge that he made such an accusation against her was presented to the department trial board yesterday by Mrs. Josephine Groh, wife of a federal investigator. As a sleuth for the Hyde Park Protective association she met Schober in a South Chicago saloon, and he was impressed at once. She said he attempted to kiss her and take other liberties with her.

"When I pushed him away," she testified, "he said I was 'stingy.' He said that several times."

"Did you lay your hand on him?" asked Attorney Robert Crowe, representing the patrolman.

"Yes, once."

Slapped His Face.

"You did? When was that?"

"When I slapped his face."

Mrs. Groh and J. C. Williams, another investigator, told of the plans of Attorney W. F. Mulvihill, representing the Hyde Park Protective association, to get evidence against South Chicago saloon keepers and resort keepers. They were to represent themselves as a St. Louis couple wanting to open a resort. Their first meeting with Schober was accidental, but they admitted there was some intent back of their second meeting with him. Both meetings occurred in the saloon of Miladin Ribar, 3222 East Ninety-second street.

They testified they first obtained a room at the Mackinaw hotel—since destroyed by fire—and then went out to "prove themselves good fellows."

First Asked for Cigar.

"Schober first asked for a cigar," said Mrs. Groh "but when Williams suggested that he order whisky he ordered it. He had a drink every time we did. We shook dice for drinks part of the time. He began to get affectionate and put his arms around me. He tried to fondle me, but I got away from him. He wanted me to go into a little room with him, but I refused."

Later, she said, she and Williams went together to their room at the Mackinaw hotel and spent forty-five minutes together there. She said this was done to determine if they could buy drinks there, although the hotel had no license. She said they obtained four bottles of beer, drank two, and carried two away with them. Her testimony was corroborated by Williams.

"I went into the saloon on my regular course of duty," said Schober, "and when I heard a woman laugh in the back room I went out there because it was unusual for a woman to be there. I saw this woman and her waist was open in front, displaying part of her person. I told her to shut that thing and keep it shut, and then Williams drew me into conversation. Most of the time I was standing and wasn't near enough to touch her. I never told her she was 'stingy.'

Never Drinks Whisky.

"I don't drink whisky at any time, and I never drink anything while I'm on duty. I didn't touch a drop when I was with them. I took two or three cigars. When I came back later they were good and soused."

Ribar, the saloonkeeper, Adrian Frosch, who says he works for a lighterage company, and John Buchonich, former clerk at the Mackinaw hotel, told of the first night in the saloon.

"I put them out after she tried to act as bartender and tried to dance," said Ribar.

"I thought they were a downtown Johnny and his Bowser the way they acted," said Frosch. "Schober took cigars and wasn't near the woman."

"We all got drunk," testified Buchonich.

Arthur Burrage Farwell told the commission this investigation was a part of a long battle against the dives of South Chicago.

The commission took the case under advisement.

Lieutenant Gets Lecture.

Lieut. James J. Miller of the Brighton park station was accused of being a "periodical" and received a severe lecture from Commissioner Geary on the subject of his weakness for intoxicants.

"I've known you for many years," said the commissioner, "and you know that drink has caused you trouble time and time again. Why try to make me believe this story about aching teeth? The heaviest penalty we can inflict may do you no good. What you really need is for some one to take your head and knock it against the wall. You need some one to pound a little sense into you."

HINTS GRAND JURY ACTION

Chief Healey's "uncertified promotion of captains" may yet become a matter of grand jury investigation, and Capt. Michael J. Gallery may have to defend himself against criminal charges.

Such possibilities were outlined by Assistant State's Attorney Michael F. Sullivan yesterday, in the absence of Mr. Hoyne, who is on a brief vacation.

Mr. Sullivan threatens to make public within a day or two his accumulation of "dope" against Gallery. The acting state's attorney pleaded "press of business" for not making the exposé sooner.

A city policeman who was present when Inspector Shea stripped the star off Gallery on Nov. 17, 1893, visited Mr. Sullivan, it is said, and asserted that the accused officer did not deny taking Etienne Beerer's money at that time. Gallery today says he was unjustly accused.

FLICKERINGS from FILM LAND

C. Allan Gilbert is contributing comedy to the Paramount program through his silhouette fantasies which are funny little tales developed by shadow pantomiming. Humor and novelty make this offering an effective bit of entertaining.

Miss Ward Saves Her New Husband.

"FOR THE DEFENSE."
Produced by Lasky.
Directed by Frank Reicher.
Released by Paramount.
Presented at the Studebaker.

Fidele Roget.....Fannie Ward
Jim Webster.....Jack Dean
Richard Madison.....Paul Byron
Henri, the Webster butler.....Horace B. Carpenter
Nanette, the Webster maid.....Camille Astor
Mr. Webster.....James Neill
Mrs. Webster.....Gertrude Kellar

BY KITTY KELLY.

MISS WARD, diminutive star of the cameo face and flowing locks, figures as star of a mysterious, murderous detective tale this time, being privileged by the scenarioists, Margaret and Hector Turnbull, to rescue from the claws of justice her innocent husband, Jack Dean.

Lasky has contributed better things to photoplay consumers, but even so this is an interesting tale, well played, and with some of Mr. Reicher's special unusualnesses of directorial procedure. One likes Miss Ward in her novicement much better than one likes Mr. Jack Dean as the drunken young rogue. In fact, he is drunk just a little too long for the appreciation of the opience.

There is a murder, very neatly accomplished, a false accusation, and then untanglement, which leads to many things besides the final freedom, acquired through deft intrigue and a skillfully manipulated dictagraph.

* *

Well, Well, Well!

Here is another angle on the Young-Selznick-Young triangle. Maurice Tourneur, the contributing geometrician, is studio director of the Paragon corporation (releasing through the World), for which he makes the following iron-hand-in-velvet-glove statement:

"May I step out from the serenity of the Palisades for the first time since I arrived in America two years ago to correct an impression that has gone abroad as to the Paragon corporation's relations with Clara Kimball Young?

"Miss Young is now and will be until August next appearing exclusively in the feature films of the Paragon company. We are just about to release 'The Feast of Life,' a new subject, in five reels, recently finished in Cuba. What Miss Young's plans may be after the expiration of her contract with us at the time indicated we do not know beyond the information contained in the printed advertisements.

"It will be recalled, doubtless, that it was the Peerless company, then under the executive control of the same entities now directing the fortunes of the Paragon corporation, that first brought out the emotional qualities which, combined with Miss Young's unusual comeliness, have made her appearance in screen plays superattractive.

"Before the expiration of our contract with Miss Young we shall present her successively in a number of big dramas now in our stock for her further exploitation and profit."

* *

Why Not Try It in Chicago?

The Moving Picture World cites an exhibitorial example that I, and, judging by various communications, a lot of other people, would like to see followed. This intelligent exhibitor distributes schedule cards to his audience which show the time of starting for the shows. His performances, running from 11 to 11, are ten in number, and by means of these cards he says he can regulate his audiences much better, besides serving their convenience. On the back of the card is the legend, "Keep me in your pocket for reference."

* *

Is She Going to Be "Mutual Mabel"?

Enter Miss Normand (Keystone Mabel) into the mystery class. Triangle announces she has renewed her contract with Keystone. A wire from New York says Mutual is negotiating with her. Meanwhile Mabel has crossed over from Fort Lee to Manhattan.

* *

Teutons Sigh for Keystones.

Even German efficiency, it seems, sighs for amusement. Mack Sennett has just received a belated letter from a Hamburg exhibitor asking when and how he can get all of the current Keystone releases for exhibition.

Tells How to Solve Question of Dress.

DRESSED in unusual fashion, with true adherence to characteristic simplicity of line, Mrs. John A. Carpenter spoke before the gathering at the fashion show given by the Fashion Art League of America at the Auditorium yesterday.

Her costume, which proved each point of her address on "Personality and Dress," was of midnight blue cloth, made with a Russian tunic effect, that was beaded in black and gold and silver beads in oriental design. Black silk tassels added an ornamentation, and her hat was a small round toque of black satin. She carried a large square beaded bag and spoke from the briefest of notes.

"If women would only look at fashions with a view to adapting them to their own particular style, instead of with an interest in being dressed in the latest style, the question of dress would be solved after the French manner.

"There is no need of swallowing French models whole.

"All women look alike on American streets, because Americans study each other instead of themselves. They allow themselves to listen to the saleswomen who chants, 'They are wearing it so.'

"Women should have the courage to be themselves in their clothes, to think independently of their lines and personality, to wear their hair to suit the shape of their heads and faces, and not because it is dictated by the latest mode.

"And if they haven't this courage, or intellect, the next best thing is to go to a good dressmaker, who will do that studying for them."

In Mrs. Carpenter's party were Mrs. Roy O. McWilliams, Miss Katharine Dudley, and Mrs. John Winterbotham, all of them society women whose gowning is individual and well known for characteristic study of line and personality.

THE TRIBUNE COOK BOOK
By JANE EDDINGTON

All recipes have been scientifically tested by Miss Eddington with current market materials and are indorsed by her.

The person who has a knowledge of foods considers the probabilities of any specific food material even more carefully than the possibilities.

Lamb's Tongues.

AMONG the less usual things of a meat display in a neighborhood where a good many people live rather elegantly at small expense I saw the other day a tray full of lamb's tongues at 5 cents a tongue. In some parts of the world this particular bit of meat is quite popular as a garnish to greens or even for some of the Italian pastes. In my files I find one recipe where it is used with macaroni.

The butcher said, when I quizzed him a bit, that the tongues were usually pickled I have never cooked lamb tongues myself or the tongue of any other beast, I think, yet I see no objection to other people doing so if they want to. The probabilities in young meat I think less disagreable than in old beef and it is certainly daintier.

Turning to Filippini, an always dependable meat cook, I find that he has but one recipe for lamb tongues and that is shepherd style, if we translate the French adjective he uses, and he serves them on a mound of sorrel greens. We can make a fair imitation of sorrel greens by adding lemon juice to melted spinach. The first part of the rather long recipe reads: "Have in a saucepan one quart of boiling water with one teaspoon salt. Plunge in twelve fine, fat fresh lambs' tongues and boil for ten minutes. Drain on a sieve, remove the skins, trim nicely, split in two, and keep on a plate." When the sorrel is ready he fries the tongues for five minutes on each side, banks them on top of the sorrel, and serves all with a piquant sauce.

The recipe from my files reads: "The tongues are boiled until perfectly tender, then carefully seasoned with butter, pepper, or paprika and salt and arranged on a dish of macaroni and served in hot tomato sauce." I think a hot horseradish sauce would be better.

MARION HARLAND'S HELPING HAND
By Marion Harland

Records and Magazines.

"HAS any one two minute records that may be used on an old time phonograph? They cannot be bought, as they are no longer made. I'll exchange quilt pieces for any kind of magazines for shutins who cannot enjoy anything else. I will pay charges on them. MABEL C."

"Would you ask the Cornerites to give me some records? We are invalids suffering from tuberculosis and would greatly appreciate them. L. G."

I couple the appeals, since both refer to the longing of invalids for records. They bring music and speech from the world shut out from them by cruel physical infirmities. We cannot fill their lives with light and song. But let us do our best! "The world is very beautiful, O my God! I thank thee that I live!" cried one of our noblest poets, and put language into the mouths of millions whose souls echo the thanksgiving hourly. Do we who speak it think what the loss of the world's beauty means to our stricken fellows and shut-ins?

Makes Scrapbooks for Children.

"I shall be glad to get all kinds of pictures for children. I wish to make scrapbooks for children, and will pay postage on pictures. K. J. S."

This second call from a missionary member in ward and in deed should bring forth all she can handle in the line indicated. All manner of pictorial stuff may be utilised in her work.

Red Ink for Pink Shade.

"Mrs. M. L. can add red ink to the water in which she rinses the waists to obtain a pink shade. Use the ink the same as one would use bluing. If added to faded pink waists it will make them look like new. M. N."

Offers Copy of Song.

"In reading your Corner about a week ago I find some one asks for the song 'I Wonder How the Old Folks Are at Home.' I have the song in my possession. Should it not be sent in, or if the person will write to me personally, I will send her a copy. "MRS. J. O."

Dainty Silk Gloves and Hose for Spring.

BY JEAN SEIVWRIGHT

[Copyright: 1916: By The Chicago Tribune and the New York Globe.]

EVERY woman who understands the art of dressing realizes the need for discrimination in the choice of accessories. These little trifles that add so much to the ensemble are never selected in haphazard fashion, but are chosen with infinite care so that no detail will mar the beauty of the costume.

Gloves are of paramount importance, while hose are no longer relegated to the realms of forgetfulness. As spring approaches silk gloves again make their appearance, although they are so comfortable and are fashioned in such attractive styles that many women use them the year round, especially those who enjoy carrying muffs. A favorite style is designated as No. 2 in the accompanying illustration. Designed with a V shaped gusset, this glove is easily slipped on the hand, while any extra fullness is skillfully held in place by the strap with its snap fastening that crosses the wrist. A narrow hem of black silk gives a pleasing finish to this style. The glove is stitched with black, while on the backs both black and white are used.

Effective are the models shown within the circle. Contrasting silks are also combined not only on the handsomely stitched backs, but also in the frills, where fine plaitings of black and tan, black and white, or other combinations are chosen.

Those in the corner reveal the fact that it is not necessary to have the glove open in the palm of the hand, for these are fastened with silk covered snaps on the outer side. A series of dainty tucks suggest a trim cuff, and this idea is accentuated at the top where the silk is folded over in a pleasing manner.

While white and black are always greatly in request, the color range is extremely wide, all the new shades are represented, and many delightful combinations are shown.

Hose in every shade and in wonderful color combinations are in readiness for spring attire. A handsome pair is illustrated on the figure. These are designed with black tops, a splicing of silk thread being added to lock the reinforcement and prevent loops giving way. The lower part is striped bands of gray alternating with those made of fine black and white hair lines. Equally interesting are the stockings made of black silk, barred with white. In these a cheek effect is obtained by the unusual open weave.

Undoubtedly the almost universal use of silk hose is due to the fact that they possess so many qualities that appeal to the well dressed woman. Besides their delightful texture and beauty of color they now embody many practical features that even the woman who is hard on her stockings finds satisfaction in wearing silk hose.

Shipshape Shoes.

Antoinette Donnelly

HAVEN'T you noticed how some girls' shoes will look shabby in less than a month after they buy them, and other girls' shoes will look almost as good as new after six months' wear? As a general thing it is entirely a matter of caring for the shoes. Nowadays, when shoes show so much and are so obvious a part for good or otherwise of the general "set up" of a girl, it is up to us all to know how to keep a limited supply looking well. Few indeed are the women whose shoe supply is not more or less limited.

I sometimes think how curious it is that the average woman thinks nothing of buying four or five shirtwaists, or two or three dresses, or even spending a lot of money on bits of jewelry for adornment, but when it comes to shoes the spirit of economy seems to possess her to a rather painful degree.

If it were possible to lay in a spring and fall supply of, say, three or four pairs of shoes, we would give our feet a good chance of always looking neat. However, it is possible on a more limited number to accomplish the same end if we are careful with those we do buy.

In the first place, it is much more advisable to pay a good price for one pair than to buy two pairs of cheap shoes. Cheap shoes get out of shape so quickly they are never an economy. Cheap shoe leather is dear at any price. To preserve the shape of a shoe you must have a pair of trees, and immediately you take off your shoes put them on the trees. Never allow your shoes to run down at the heel. As soon as they show the least signs of wear send them to be fixed. If you wear them until they are right down at the heel it is not only bad for your foot and looks most slovenly and untidy, but you get them so out of shape that no amount of subsequent repairing will put them right again.

If you happen to get your shoes wet, don't put them near the radiator to dry. This cracks the leather and makes them hard. Put them on the trees and let them stand somewhere warm and dry. Wait until they are quite dry before having them cleaned.

You can keep patent leather shoes from cracking by rubbing vaseline into them before wearing them for the first time.

A good hint to remember when you are putting away your winter shoes is to have them thoroughly brushed and cleaned and rub them over lightly with vaseline. This prevents the leather from cracking.

It is surprising how many women who are otherwise perfectly set up will neglect the polishing of their shoes. Women are infinitely worse offenders in this direction than men. Especially I have noticed this carelessness with the light suede or cloth topped shoes. If you wear such shoes you must be doubly careful to keep them clean. Unspeakably destructive to your appearance is a dirty white shoe, a not infrequent feature of boulevard traffic.

Antoinette Donnelly's Answers.

PATIENCE: The removing of all gold fillings from the teeth and replacing them with porcelain ones is a question that your dentist would have to help you decide. You did not say in what way you were using alcohol for the scalp. A little alcohol rubbed into the scalp after a shampoo will prevent taking cold. I should not resort to its use often, as it is drying and in time would take away the life of the hair, robbing it of its nutrition. Used in hair tonics it is beneficial.

ELIZABETH: There is no way, Elizabeth, that you can make your knuckles smaller, but by building up the rest of the hand the joints will be made to appear smaller. Massage with pure olive oil or a good skin food and let the movements be downward toward the finger tips, with intermediate light strokes across the back of the hand. The inside or palm is massaged toward the fingers also, with interspersed rotary movement toward the middle of the palm. I shall be glad to send you my formula for skin food if you will send me a stamped, addressed envelope.

ROSE: You can greatly improve the condition of your neck by massaging it night and morning with a good skin food. Rotate the muscles firmly in a slanting direction from under the chin toward the shoulders and from the middle of the throat backward and upward toward the ear. Also practice deep breathing. I shall be glad to send you instructions for keeping the neck young and beautiful if you will send me a stamped, addressed envelope.

Bright Sayings of Children

"The Tribune" will pay $1 for each childish saying printed. The only condition is the story told must never have been printed in any magazine or paper. Write on one side of the paper only. It is not possible to acknowledge or return unavailable contributions. Address bright sayings to Aunty Bee, "Tribune," Chicago.

The teacher had written a note of thanks acknowledging a gift sent her by little Joseph's mother. Joseph dropped it as he was leaving the building and a class mate was heard to call after him, "Say, Joe, you lost your receipt."

H. W.

Mamma was bathing Johnny's injured nose.

"You should not fight with that boy," she warned. "Didn't you know it was wrong?"

"I know it now, ma," wailed Johnny, "but I didn't know it before I hit him."

E. H.

Virginia on a trip had heard a good deal said about upper and lower berths. On reaching home she met a former playmate who had lost several of her upper teeth during Virginia's absence. She exclaimed on seeing her, "Why, Audrey, you have lost most all the teeth in your upper berth." E. B.

The other day at dinner my little cousin said: "Mamma, what kind of meat is this?"

"This is a roast," her mother replied.

"But I mean what kind of meat?" she persisted.

Her mother answer: "It is roast beef."

Then the child impatiently said: "I mean, mamma, what was it when it walked?" R. B.

The AMATEUR GARDENER
by Eben E. Rexford

THE A B C'S OF PLANT CULTURE IN POTS. II.

WATERING is another important item of successful plant culture in pots. In yesterday's article I touched on the necessity of providing good drainage. Today I want to say something about the application of water.

Never give more as long as the surface of the soil in a pot looks moist. Then apply enough to thoroughly saturate all the soil in the pot. You can tell about this if a little water runs away through the hole in the bottom of the pot—providing drainage is what it ought to be. Then withhold further applications until the soil on the surface takes on a dry look. Then water again.

Of course, there are exceptions to this rule, if rule it can be called, as some plants require more water than others. In a case of this kind, water enough can be used to keep the soil moist, by applying it oftener than seems necessary in the ordinary collection.

If a woman expects to be successful in the culture of plants she must study them and their conditions. She must use judgment and common sense and if she does this she will soon learn what care they require and be able to so modify rules that they fit her particular collection. Care demanded by different collections will vary, because the conditions under which they are grown will vary so much that no hard and fast rule can be laid down for their management.

Give your plants all the sunshine possible, unless they are shade loving ones. For plants that do not require a large amount of sunshine eastern exposures are best, but for most flowering plants a southern exposure is needed.

Turn your plants around in the window at least once a week. If this is not done they will become one sided, as their branches will be drawn to the light. Frequent shifting will enable them to get the benefit of the sunshine on all sides.

While your plants are young they should be pruned frequently. If you want them to branch close to the pot nip off their tops and thus force them to throw out side branches. Nip these side branches when they have grown to a length of five or six inches and in a short time you will have a compact, shrubby specimen with many flowering points.

If you want your plant to grow tall and later form a head like a miniature tree keep it from branching until it has reached the height you desire, and then begin the treatment which results in the development of branches which will form the head of your little tree.

Mrs. Lillian Carroll
PHOTO BY VALINGER

MRS. LILLIAN CARROLL is one of the women taking part in the preparations for the St. Patrick's day ball of the Irish Fellowship club tomorrow evening at the Hotel La Salle. Among the speakers will be former President Taft and Archbishop Mundelein.

Doris Blake Says

"The art of loving consists mainly in the discovery of the value of flattery."

Have you a perplexing love affair in which you need the counsel of a friend? Write to Doris Blake, care of "The Tribune," if you with a personal reply send stamped and addressed envelope.

Do you know a real love story—one that is stranger than fiction? "The Tribune" will pay $5 for every story published. Manuscripts will not be returned. Address Doris Blake, "The Tribune," Chicago.

Real Love Stories

Work Side by Side.

SHE had been teaching school for a number of years, but, being the daughter of a newspaper man, had gone to help her father in his work of editing and printing a country town newspaper. At his urgent request, though contrary to her own plans, she attended a meeting of the state editorial association at Topeka, Kas., Jan. 29, 1915.

While there, by chance she met a young editor man; a little talk, a little walk, and seats together at the banquet served the editors by the Topeka Commercial club. He liked her and she liked him, but they parted, each going to their home, a hundred miles or more apart, not expecting ever to see each other again. He could not forget the printer girl he had met in Topeka, and twice wrote a card to her, only to throw them in the waste basket, thinking she had forgotten him. She thought of him, read his paper each week, and one day, seeing announcement that he had sold his plant, felt sure that they would never meet again.

Each prepared to go with the National Editorial association on its trip to Los Angeles and San Francisco, little dreaming of the other's plans and the part they would play in each other's lives. She first saw him when offering to carry her traveling bag into the car at Newton, Kas.—a pleasant surprise for both—and thus they renewed the acquaintance of a day in Topeka.

The trip to the coast was one ever to be remembered by both. A day was spent at the Grand cañon of Arizona, and such a day as it was—words fail. Arriving at Los Angeles, they went with a party of friends to the same hotel, attending the meeting of the editorial association together, going on different side trips and excursions, and enjoying every minute, whether sightseeing, talking, or in silence. They attended the Panama exposition together. Their first view of the ocean was a grand sight for the Kansans, and the many magnificent sights and

works of art at the exposition were indescribable and seemingly unsurpassable.

The party broke up and the members left for their homes in the east, west, north, or south—yet these two stayed on, dreading the time when they must part to journey back to Kansas alone. He discovered why he hated to leave her, and realized that he had loved her since their first meeting. He told her of his love and asked her to join her life with his and help him make a home.

They were married in San Francisco a month and two days after she had gotten on the special at Newton, and, deciding to remain in the west, bought a little paper near that western metropolis, and there are making their home, enjoying every minute of each other's society, working side by side in the printing office, each anxious to lighten the other's load.

MRS. W. J. D.

Meanings of Flowers.

"Dear Miss Blake: Will you please tell me if there is any meaning to a red carnation? At a dance one evening a young lady took a white carnation from my buttonhole and replaced it with a red one. I wish to thank you in advance for this courtesy. A LOVELORN YOUNG MAN."

All carnations, regardless of color, are supposed to denote purity of affection, but it's quite likely that the young lady in question had the idea that a red one, just as a red rose, meant a more decided demonstration of affection. When one is in love one believes in all kinds of signs, hence your desire to know the why of this, I judge. Let me know if you find I have been a true prophet.

Proper to Write.

"Dear Miss Blake: I have a friend who attends a school near me, and we haven't met for many months. We have been unable to meet each other because our school is so strict. Would it be proper for me to invite him to a party here? Also would it be all right to correspond with each other? B. M."

How can I answer? I don't know the rules of your school. Do they permit of your corresponding with boys and are you permitted to invite him to a party? If so, "for the life of me" I cannot understand why you haven't done so long ago. And you didn't mention ages, so I am not going to take any further responsibility in this answer. Write me personally if there is anything further I can do for you.

SYRUP OF FIGS FOR CROSS, SICK, FEVERISH CHILD

Look, Mother! Is tongue coated, breath hot and stomach sour?

Harmless "fruit laxative" best to clean tender liver and bowels.

Mothers can rest easy after giving "California Syrup of Figs," because in a few hours all the clogged-up waste, sour bile and fermenting food gently moves out of the bowels, and you have a well, playful child again. Children simply will not take the time from play to empty their bowels, and they become tightly packed, liver gets sluggish and stomach disordered.

When cross, feverish, restless, see if tongue is coated, then give this delicious "fruit laxative." Children love it, and it can not cause injury. No difference what ails your little one—if full of cold, or a sore throat, diarrhoea, stomach-ache, bad breath, remember, a gentle "inside cleansing" should always be the first treatment given. Full directions for babies, children of all ages and grown-ups are printed on each bottle.

Beware of counterfeit fig syrups. Ask your druggist for a 50 cent bottle of "California Syrup of Figs," then look carefully and see that it is made by the "California Fig Syrup Company." We make no smaller size. Hand back with contempt any other fig syrup.—Advt.

ST. PATRICK

Mrs. Carroll Will Aid in Making Irish Fellowship Club Ball a Success.

Resinol heals babies' skin troubles

Babies with eczema, teething rash, chafings, and other tormenting skin troubles need Resinol Ointment and Resinol Soap. They soothe and heal the irritated skin, stop itching, and let the little sufferers sleep. Babies bathed regularly with Resinol Soap almost never are troubled with skin eruptions.

Resinol Ointment and Resinol Soap have been recommended by physicians and nurses for many years, and contain nothing which could possibly injure the tenderest skin. Sold by all druggists.

"National Preparedness" It does not come from guns and dreadnaughts alone, but from men who are fit for the day's work. The making of men is a question of food and rational exercise. You can't build stalwart men out of unbalanced foods. Shredded Wheat Biscuit contains all the material needed for building the perfect human body. It is the whole wheat grain made digestible by steam-cooking, shredding and baking. One or more Shredded Wheat Biscuit for breakfast with milk or cream makes a meal fit for work or play. It is ready-cooked and ready-to-serve. Made at Niagara Falls, N.Y.

AMUSEMENTS

"A fine entertainment—interesting to the point of fascination." So says Percy Hammond in The Tribune, of
Rio Grande
The Most Distinguished Cast of the Season
Now Playing in the
BLACKSTONE
LAST TIME AT THIS THEATER
SATURDAY NIGHT, MARCH 18.
COHAN'S GRAND OPERA HOUSE
BEGINNING SUNDAY, MARCH 19
NEXT MONDAY—Seats Today
FAREWELL FOREVER
Positively Last Appearances in Chicago
MR. E. H.
SOTHERN
in "THE TWO VIRTUES"
with ALEXANDRA CARLISLE

F. Wight Neumann
AUDITORIUM. NEXT SUNDAY, AT 2:30
New York Symphony Orchestra
DAMROSCH
Soloist:
Josef Hofmann
POPULAR PRICES
AUDITORIUM, SUN. AFT., MAR. 26 at 2:30
KREISLER
Tickets at Box Office. (Stairway Floor.)

PRINCESS
$1.00 MATINEE TODAY
A Pair of Silk Stockings
Original Cast, Headed by SAM SOTHERN
BEGINNING MONDAY, MARCH 20
MARGARET
ANGLIN
IN SHAKESPEARE'S COMEDY
"THE TAMING of the SHREW"
SEATS NOW SELLING

JONES, LINICK & SCHAEFER'S
McVICKER'S
LINCOLN J. CARTER'S THRILLER
The Heart of Chicago
With the Great Approaching Locomotive
Clark Silvernail & Co.—Alice Cole
Princess Mineral Maids
Lawrence & Edwards—Knapp & Cornish
Frank Rogers—Kerry Rubens
Robinson & Whelan
11 to 11—Days 10, 15, 25c. Nights 15, 25, 35c. Next Week, Lottie Mayer's Revels

GEO. M. COHAN'S GRAND
LAST THREE DAYS OF
BLANCHE RING in
"Jane O'Day From Broadway"
LAST MATINEE SATURDAY
BEGINNING SUNDAY EVENING NEXT
The Great Augustus Thomas Play
RIO GRANDE
FOR TWO WEEKS ONLY
SEATS NOW ON SALE

POWERS'
LAST THREE NIGHTS and SAT. MATINEE
EVES. 8:25. MATS., 2:25
JOHN DREW
IN HIS GREATEST COMEDY SUCCESS
The Chief
NEXT MONDAY—SEATS NOW
Ethel Barrymore
In Her Greatest Comedy Success
Our Mrs. McChesney

MAJESTIC
SUPREME VAUDEVILLE
MADAME ELEONORA DE CISNEROS
PRIMA DONNA CHICAGO OPERA CO.
VICTOR MORLEY & COMPANY
GAUTHIER & DEVI—BERT HANLEY
James C.—MORTON & MOORE
GEORGE MOORE & CORDELIA HAGON
MORAN & WISER—POWDER & CHAPIN
CLAUDE GILLINGWATER
in "The Decision of Governor Leslie"
NEXT WEEK—ELSIE JANIS
PRICES: 15-25-50-75c. Mats. 15-25-50c, except Saturday and Sunday. Telephone Central 600

PALACE
GREATEST VAUDEVILLE
JULIA DEAN
In "MARIE-ROSE," by JOHN WILLARD
BILLY DANA
HALLIGAN & SYKES
HARRY FERN & CO.
"Cranberries"—The Leighton Sisters
Everest's Novelty Circus—Lightner & Alexander
Weber, Dolan & Hughes—Rafaela
MAT DAILY 15-25-50c
Ex. Sat., Sun. & Hol. 15-25-50-75c

CHICAGO
Wabash & 8th
Branch Box Office Lobby Schiller Bldg. 64 W. Randolph St.
Phone Randolph 6300
Tonight and Saturday Matinee, 50c to $1.50
The $150,000 Musical Comedy Success
TOWN TOPICS
With Trixie Friganza—Bert Lesl
and a Cast of 125 Merrymakers

OLYMPIC
Tonight and Sat. Mat. 50c to $1.50
Extra $1 Mat. Tomorrow
OLIVER MOROSCO Presents
SO LONG LETTY
Charlotte Greenwood—Sydney Grant

Columbia
TWICE DAILY
SMOKING ALLOWED
BURLESQUE
FRANK A. BURT and GIRL TRUST
& Dainty Marie
Most Perfect Woman in the World
Next—ROSELAND GIRLS

LITTLE
FOURTH FLOOR PINE ARTS BUILDING
Eves. 8:30. Mats. Thurs. and Sat., 2:30
St. John Hankin's Brilliant Comedy
The Charity That Began at Home

VICTORIA
SEE THE FOX TROT CLUB
25c MATINEE TODAY
Next Week—" ANY MAN'S SISTER
ALONG CAME RUTH

IMPERIAL
THE GREATEST MUSICAL COMEDY THEATRE IN CHICAGO
25c MAT. TODAY
ALONG CAME RUTH
Next Week—" ANY MAN'S SISTER

GARRICK
TONIGHT, 50c to $1.50
Extra Mat. Tomorrow
St. Patrick's Day
The Most Wonderful Play in America.
EXPERIENCE
REG. MATINEE SATURDAY, 50c to $1.50

CORT
Last 2 Wks.
EXTRA MAT. FRI. 50c to $1.50
EVENINGS AND SAT. MAT., 50c to $1.50
Taylor Holmes
in a New Comedy
HIS MAJESTY BUNKER BEAN
NOTE—LAST TIME SAT. NIGHT, MARCH 25

ILLINOIS
NIGHTS AT 8:15
NEXT MAT. SAT.
MONTGOMERY AND STONE in CHIN-CHIN

"National Prepar-
ness" It does not
... from guns and dread-
...ghts alone, but from
... who are fit for the day's
...k. The making of men
... question of food and
...nal exercise. You can't
...d stalwart men out of
...alanced foods. Shredded
...eat Biscuit contains
...he material needed for
...ling the perfect human
...y. It is the whole wheat
...n made digestible by
...m-cooking, shredding
...baking. One or more
...dded Wheat Biscuits
...breakfast with milk or
...m makes a man fit for
...k or play. It is ready-
...ed and ready-to-serve.
...e at Niagara Falls, N.Y.

AMUSEMENTS

...e entertainment—interesting to ...nt of fascination." So says ...cy Hammond in The Tribune, of
...o Grande BY AUGUSTUS THOMAS
...ost Distinguished Cast of the Season Now Playing in the
...CKSTONE | Tonight, 8:30 Last Mat. Sat.
...TIME AT THIS THEATRE ...TURDAY NIGHT, MARCH 18; ...HAN'S GRAND OPERA HOUSE ...GINNING SUNDAY, MARCH 19
...T MONDAY—Seats Today
...REWELL FOREVER
...ely Last Appearances in Chicago
MR. E. H.
...OTHERN
in "THE TWO VIRTUES" with ALEXANDRA CARLISLE

...Wight Neumann Announces: ...TORIUM, NEXT SUNDAY, AT 3:30
...York Symphony Orchestra
...AMROSCH 85 Men Conductor
...t: Josef Hofmann
...ULAR PRICES Seats Now, 50c, 75c, $1.00, $1.50
...ORIUM, SUN. AFT., MAR. 26, at 3:30
...REISLER
...ts at Box Office. (Steinway Piano.)

...INCESS | $1.00 MATINEE TODAY
...Pair of Silk Stockings
...l Cast, Headed by SAM SOTHERN
...GINNING MONDAY, MARCH 20
MARGARET
...ANGLIN
...IN SHAKESPEARE'S COMEDY
...E TAMING of the SHREW"
SEATS NOW SELLING

JONES, LINICK & SCHAEFER'S
...McVICKER'S Continuous Vaudeville
...LINCOLN J. CARTER'S THRILLER
...The Heart of Chicago
...th the Great Approaching Locomotive
Clark Silvernail & Co.—Alice Cole
Princess Minstrel Maids
...wrence & Edwards—Knapp & Cornalla
Frank Rogers—Norris' Baboons
Robinson & Nichols
...to 11—Days, 10, 15, 25c. Nights, 10, 15, 25, ... Next Week, Lottie Mayer's Nymphs

...COHAN'S GRAND
LAST THREE DAYS OF
...LANCHE RING in
...e O'Day From Broadway"
LAST MATINEE SATURDAY
...NNING SUNDAY EVENING NEXT,
...e Great Augustus Thomas Play
...O GRANDE
FOR TWO WEEKS ONLY
SEATS NOW ON SALE.

...WERS' | LAST THREE NIGHTS and SAT. MATINEE
EVES. 8:25. MATS., 2:25
JOHN IN HIS GREATEST COMEDY SUCCESS
...REW The Chief
...NEXT MONDAY—SEATS NOW
...hel Barrymore
...In Her Greatest Comedy Success
...r Mrs. McChesney

...JESTIC | SUPREME VAUDEVILLE
...ME ...NORA DeCISNEROS
...MA DONNA CHICAGO OPERA CO.
...VICTOR MORLEY & COMPANY
...THIER & DEVI — BERT HANLON
...e C.—MORTON & MOORE—Frank F.
...GE MOORE & CORDELIA HAAGER
...N & WISER—POWDER & CHAPMAN
CLAUDE GILLINGWATER
"The Decision of Governor Locke"
...T WEEK—ELSIE JANIS.
...s: 15-25-50-75c. Mats. 15-25-50c, except ...ay and Sunday. Telephone Central 6480

...LACE | GREATER VAUDEVILLE
...ULIA DEAN
..."MARIE-ROSE," by JOHN WILLARD
BILLY DAMA
...HALLIGAN & SYKES
...HARRY FERN & CO.
..."Cranberries"—The Leightons
...'s Novelty Circus—Lightner & Alexander
...ber, Dolan & Fraser—Five Statues
...Y | 15-25-50c Ex. Sat., Sun. & Hol. | NIGHTS 15-25-50-75c

...ICAGO | Branch Box Office Lobby Schiller Bldg. 64 W. Randolph St.
...abash & 8th ...t and Saturday Matinee, 50c to $1.50
...$150,000 Musical Comedy Spectacle
...OWN TOPICS
...Trixie Friganza — Bert Leslie
...and a Cast of 125 Merrymakers

...YMPIC | Tonight and Sat. Mat. 25c to $1.50
...ra $1 Mat. Tomorrow
OLIVER MOROSCO Presents
...O LONG LETTY
...arlotte Greenwood—Sydney Grant

...olumbia | TWICE DAILY | SMOKING ALLOWED
BURLESQUE
...ANK A. BURT and GIRL TRUST
...ainty Marie Most Perfect Woman in the World
Next—ROSELAND GIRLS.

...TLE | FOURTH FLOOR FINE ARTS BUILDING
...s 8:30. Mats. Thurs. and Sat., 2:30.
John Hankin's Brilliant Comedy,
...Charity That Began at Home

...TORIA SEE THE FOX TROT CLUB First Time in Chicago
...ATINEE ANY MAN'S SISTER
...Week—"ALONG CAME RUTH."

...ERIAL | THE GREAT OLYMPIC THEATRE SUCCESS
...T ALONG CAME RUTH
...Week—"ANY MAN'S SISTER."

Society and Entertainments

Marjorie Edwards Wins Golf Trophy.

It is with much joy and congratulation that the golf loving friends of Miss Marjorie Edwards, daughter of Mr. and Mrs. J. Alexander Edwards of 5244 University avenue, learn of her recent achievements at Bellair, Fla., where last week she won the first prize in the Bellair Woman's championship, in the shape of the Orange Blossom trophy. Miss Edwards, who is one of the ardent members of the Midlothian Golf club, will be remembered for her creditable playing both on her own club links and at Onwentsia last summer during the various championship meets that so interested society in general.

"It was her cool and unhurried playing," writes a witness of the games, "that brought her through the match victorious. From the beginning she conserved her strength and skill for the last strokes, clinging to the tactics of the expert long distance runner."

Miss Marjorie Alexander, daughter of H. B. G. Alexander, who is spending the early spring at Bellair, gave a putting tea for Miss Edwards and a number of Chicagoans who have gathered there during the past weeks. Her guests included Mrs. James Barnard, Mrs. Charles Davis, Mrs. Arthur Goes, Miss Ruth Dugan, Mrs. F. W. Barker, Miss Margaret Jewett, Mrs. Arthur Underwood, and Mrs. Burton Foster.

Miss Grace Dixon, president of the Children's Flower Show association, will give a luncheon Thursday, March 23, for the members of the Easter Flower committee. After luncheon plans for the Easter flower sale for the benefit of the Destitute Crippled Children's home will be discussed and arrangements made for the sale, to take place the Saturday before Easter. Last year this sale, which has become an annual affair in the city, was abandoned in the absence of Miss Dixon in the south.

Saturday, May 6, is the day set for the wedding of Miss Grace Meeker, daughter of Mr. and Mrs. Arthur Meeker of 3030 Lake Shore drive, to Ambrose C. Cramer, son of Mr. and Mrs. Ambrose Cramer of Lake Forest. The wedding will be celebrated at noon.

Mr. and Mrs. Joseph C. Griffiths of 1518 Judson avenue, Evanston, have issued invitations to the marriage of their daughter, Rose Tuberville Griffiths, to Earle K. Radford of Kansas City, Mo., which will take place on Saturday, April 8, at 8:30 p. m. at the family residence. The Rev. McElveen of the Congregational church will read the service.

Miss Hattie Lee Barton of Kansas City will be maid of honor and Mrs. Paul L. Griffiths will be matron of honor. Mary Jane Barton will be flower girl and Master Hughes Rector Barton will be ring bearer. Joseph C. Griffiths Jr. will be best man. Miss Barton will be the guest of Miss Griffiths preceding the wedding festivities and Mrs. H. R. Barton will come from Kansas City for the wedding and will be the guest of Mrs. Paul Griffiths of 1600 Ashland avenue, Evanston.

It has been announced that the patronesses for the Sunbeam league Lenten tea dance at the Hotel La Salle Saturday afternoon are: Mrs. Paul J. Benson, Mrs. C. H. Rollins, Mrs. W. F. Holabird, Mrs. Llewellyn Thomas, and Mrs. James A. Hart.

Mr. and Mrs. Richard F. Clarke of 1339 East Fiftieth street announce the engagement of their daughter, Katherine, to Arthur Sylvester Littlefield, son of Andrew S. Littlefield of 1224 Jarvis avenue, Rogers Park.

Carl W. Werntz, president of the Fashion Art League of America, will talk of art in dress at a private exhibit of the prize winning gowns of the fashion show being held in Chicago this week, to be given tomorrow evening at the South Shore Country club. There will be a St. Patrick's eve ball this evening at the club, with dancing from 9 until 1, when a special dinner will be served.

On Saturday evening there will be a second cabaret dinner-dance, with Doris Reber, mezzo-soprano, and dances by Florence Kennedy and the Cardownie sisters, included on the program.

And on Sunday Myrna Sharlow of the Chicago Grand Opera company and Miss Edna Gunnar Peterson will give the program for the weekly musicale.

* *

Miss Gibson to Wed at Easter.

New York, March 15.—[Special.]—The The wedding of Miss Irene Langhorne Gibson, daughter of Mr. and Mrs. Charles Dana Gibson, to George B. Post Jr., son of Mr. and Mrs. George B. Post of 3 East Fifty-first street, will take place Easter Thursday afternoon, April 27, at 4:30 o'clock in St. Bartholomew's church. It will be followed by a large reception at the home of the bride's parents, 127 East Seventy-third street. Miss Gibson's cousin, Miss Nancy Perkins, will be her maid of honor. Charles Chalmers Wood Jr., a cousin of Mr. Post, will be his best man. Mr. Post will give his bachelor dinner on April 14 at the Harvard club.

Water Sports at Springs.

White Sulphur Springs, W. Va., March 15.—[Special.]—A large gallery watched the water sports in the sunlighted pool of the Greenbrier this morning. Arrivals include Mr. and Mrs. W. A. Thomas from Niles, O., and Mr. and Mrs. E. K. Warren from Three Oaks, Mich. Mr. and Mrs. A. H. Comstock of Duluth left this morning for New York. Their daughter, Mrs. C. W. Andrews, and little Miss Andrews have gone to Rapidan, Va., to be the guests of Mrs. R. M. Brady at Horseshoe farm.

Golf Attracts Throng.

Hot Springs, Va., March 15.—[Special.]—Visitors thronged the golf links today. B. H. Bristow Draper, son of the late Gov. Draper of Massachusetts, has joined Mrs. Draper and Miss Draper at the Homestead. Other arrivals included Mr. and Mrs. F. A. Chapman and R. L. Reese of New York.

* *

St. Patrick's Day Celebration.

The following program was announced for the St. Patrick's day banquet of the Irish Fellowship club at the Hotel La Salle tomorrow night:

Toastmaster, Patrick H. O'Donnell, president of the club.

Address—The Rev. George W. Mundelein, archbishop of Chicago.

Address—William Howard Taft, former president of the United States.

Address—Edward J. McDermott, lieutenant governor of Kentucky.

Address—The Rev. Thomas F. Burke, pastor of St. Mary's Roman Catholic church, Paulist Fathers.

Reading—Miss Josephine McGarry; an original poem written for the occasion by Miss Mary Synon, entitled "The Strong."

Songs by Miss Genevieve Barry, Mrs. Lillian Solon Carroll, Miss Florence French, John F. Cahill, and the Columbian quartet.

Mrs. Howard C. Mellow

The marriage is announced of Miss Daisy Nance, only daughter of Mr. and Mrs. B. F. Nance of Galesburg and niece of Ald. Willis O. Nance and of the late Albinas Nance, former governor of Nebraska, to Howard C. Mellow of Galva, Ill., which took place yesterday at the residence of Mr. and Mrs. Richard Mellow of Galva, at 4 o'clock.

Miss Keith Writes Her Autobiography.

BY CINDERELLA.

No wonder Edson Keith assumes an air of pride when he speaks of his daughter Katherine. Circumstances and the daughter herself have entirely justified him, however, but one's afraid the Sarasota orange groves won't be able to hold him when he hears of her latest exploit.

Not getting engaged to David Adler—no, something much more recent and more literary. And very difficult to do—and getting engaged's quite easy, they say.

Katherine Keith's been writing her own autobiography this winter. Marie Bashkirtseff did the same thing once. So did Mary McLane. Now we have Katherine Keith introspecting her lovely young soul—and just prior to her engagement, too.

The best part of the Keith autobiography is that the Atlantic Monthly's taken it. And if that isn't honor and glory and laurel wreaths and the iron cross and the earth and the fullness thereof in the carrière littéraire.

People who have had a peep into the K. K. autobiography say it's delightful.

Miss Keith came out three or four years ago in her grandmother's, Mrs. Edson Keith's, house in Prairie avenue. Then she went in again. Various classes in the University of Chicago knew her better than fashionable society did.

Then she seems to have studied at Oxford and come home with a strong bias for militancy in suffrage, also the ability to make a logical and stirring speech.

In person she is delicate in line, very pretty, high spirited, and neither blonde nor dark.

Mrs. Edson Keith, her mother, is not inclined toward belles lettres, but to belles toilettes, and exceptionally smart ones. But Edson Keith writes well, composes constantly, and loves literary life and people, and has undoubtedly influenced his daughter.

Ever so many people seem to have met Percy Grainger, the stirring Australian pianist, who played at last week's symphony. He's been a target for luncheons and dinners all over town in his short stay. It seems he is a friend of Mrs. Emily Crane Chadbourne of London and was permitted to do much of his practice for London concerts in her Tudor music room off Park lane.

Mr. Grainger brought letters from Mrs. Chadbourne to Mrs. Jack Gardner in Boston and to prominent people here and in New York.

The United Charity bridge party for next Monday, arranged by Mrs. Prescott Hunt in Mrs. Brewster's house, has bloomed to such proportions that it will overflow into a nearby house on the Lake Shore drive.

Mrs. Brewster counted on twenty-five tables, and forty tables are engaged.

* *

Raise $2,044 for Sunday Schools.

A total subscription of $2,044.03 was announced yesterday at the first of the series of noonday luncheons at the Hotel Sherman held by the committees engaged in raising funds for the Cook County Sunday School association. The north side of the city reported $972, the south side $693.78, and the west side $378.25. A second luncheon will be held today, when further subscriptions will be reported.

* *

Spanish Society to Meet.

The Sociedad Hispano Americana invites all interested in Spanish to attend its meeting at the City club tomorrow evening. A play in Spanish, featuring Señora Artemisa Mathias, and Señor Demetrio Lavandera, will be given. Señor Humberto Gagliasso will deliver a lecture on "Italian Scenes and Characters."

Society Thriller for the Movies.

Palm Beach, Fla., March 15.—[Special.]—Robert Walton Goelet pulled an amateur moving picture this morning right under the eyes of Nat Goodwin, which had thrills that easily outdistanced the professional exhibition.

Goelet and his friends were part of a crowd of a thousand people forming a circle around Goodwin, watching him flirt professionally with a much dolled up actress in a beach chair. This gave Goelet, who had his own moving picture camera, an idea.

He prevailed upon Mrs. Frederick Frelinghuysen to play, in a near-by chair, the part the actress was taking. Both David Wagstaff and Douglass Paige made advances to her, then their friends rushed into the picture, including Mimi Scott, Mrs. Wagstaff, Charles Inman, William and James Hyde, Julia Edey, Hilla Holmes, and Constance Roberson.

For the next roll they went to the pool. While Goelet got in the water below with his camera Mrs. Frelinghuysen perched on the roof railing, thirty feet above. Wagstaff came along and tried to embrace her. As she sprang away Paige rushed and clinched him. In the struggle both men, fully dressed, tripped over the railing, plunging headlong into the water.

Thomas Fortune Ryan arrived in his private car this morning.

Madeline Henry and Dorothy Stone Smith, in charge of the collection on tag day a fortnight ago for the West Palm Beach hospital, reported today $1,125 had been raised.

* *

Auditorium Hotel to Have Twenty-sixth Birthday.

The twenty-sixth anniversary of the opening of the Auditorium hotel will be celebrated there tomorrow by the management of the house.

OBITUARY.

THE REV. JOHN F. POWER, pastor of St. Patrick's Roman Catholic church, Dwight, Ill., died at Mercy hospital, Chicago, yesterday. He had been with the Rt. Rev. Mgr. Francis Kelley of the Catholic Church Extension society, of which governing board Father Power was a member. He was born in New York City sixty-five years ago. He spent his boyhood in Chicago. He graduated at Mount St. Mary's college, Emmettsburg, Md. He served the church at Spring Valley and built the hospital for miners at that place. He was a warm friend of John Mitchell, the labor leader. The funeral services will be held at St. Patrick's, Dwight, at 10 o'clock Saturday and will be in charge of Bishop E. M. Dunne. Burial will be at Spring Valley.

MRS. RACHAEL ZEMANSKY, wife of David Zemansky, a retired manufacturer, died on Tuesday at 3252 Prairie avenue at the age of 84. She had lived in Chicago sixty years. She and her husband were among the founders of the first orthodox Jewish congregation in Chicago. She is survived by three sons, Isaac D. and Leopold of Chicago and Simon N. of New York City.

MRS. ROSE FALLEN of 1372 West Walton street, an old resident of Chicago, died yesterday. She was the widow of Patrick Fallen. She was the mother of six children, four of whom are living. The funeral will be held Sunday afternoon.

CAPT. ELBRIDGE C. PIERCE, civil war veteran, died yesterday at 2854 Mildred avenue. He is survived by his widow and two children. He was a member of Washington post, G. A. R.

WILLIAM W. OSGOODBY, originator of the Osgoodby system of shorthand, died at Rochester, N. Y., yesterday, aged 82 years.

S. P. ROBINSON, age 58, widely known as a lawyer and politician, was found dead in his office in Bloomington, Ill., yesterday.

DEATH NOTICES.

IN MEMORIAM.

GUCKENHEIMER—Herman Guckenheimer. In memory of our dear father who died four years ago today. Gone but not forgotten by his children.

BALDWIN—Mabel Baldwin, nee Raymond, March 15, 1916, aged 48 years, beloved wife of Robert N. Baldwin and daughter of the late Mary Raymond of Minneapolis, Minn.; sister of Mrs. J. H. Brown of Minneapolis, Minn.; niece of Flyn and Fanny Vanderlip; sister-in-law of Mary E. Harrigan, Elizabeth Baldwin, Richard W. and Clara Baldwin and Albert and Julia Baldwin. Funeral from late residence, 4448 N. Leavitt-st., Saturday, March 18, at 2:30 p. m.; by autos to Rosehill cemetery. Minneapolis, Minn., papers please copy.

OBITUARY.

MISS NELLIE AMSDEN, a church and settlement worker in the west side Italian district, died on Tuesday. Three years ago she left her home in Providence, R. I., and gave up a responsible position in a bank to come here to take up the settlement work in the Italian district. Since then she made her home in the parish house of the First Italian Methodist church, Sholto and Polk streets, and had worked in her chosen line with the Rev. P. G. Zampieri, pastor of the church. "Miss Amsden's influence extended over a thousand poor families in the district," said the Rev. Mr. Zampieri, "and they looked to her for guidance and direction in their everyday affairs. Her loss will be keenly felt."

N. E. WORTHINGTON died in Peoria, aged 83 years. Mr. Worthington was born in Wellsburg, Va. He was elected to congress in 1882 and served two terms. He was appointed a member of the Pullman commission to settle the Chicago railroad strike by President Cleveland. In 1890 he was elected judge of the Circuit court and served twenty-four years.

DR. E. NORELIUS, 83 years old, pioneer minister of Minnesota and founder of Gustavus Adolphus college of St. Peter, Minn., died in Vasa yesterday.

DEATH NOTICES.

BALLENTINE—Henry Ballentine, beloved husband of Charlotte, nee Wilner, beloved son of August and the late Amelia. Funeral Sunday, March 19, 2 p. m., from chapel, 6309 S. Halsted-st.; by autos to Oakwoods.

BLACK—John Russell Black, in his 81st year, beloved husband of Emily L. [nee Blackford], fond father of James, Russell, Hazel E. and Mrs. Fred W. Wolf, at residence, 4506 Kenmore-av. Services Graceland chapel, Thursday, March 16, 2:30 p. m.

BURNITZ—Frederika Burnitz [nee Rosche], wife of late Christian Burnitz and fond mother of Otto, Bertha, Gustave, Eugene, Emma, and Rudolph, March 12. Funeral from late residence, 2620 Burling-st., at 2 o'clock Friday, March 17, by autos to Montrose.

CLIFFORD—David Clifford, March 15, 1916, at his residence, 924 N. Kedvale-av., brother of Mrs. Mary McCauley, uncle of David, Kathleen, Edward, and John McCauley. Funeral Friday at 9:30 a. m. to Our Lady of Angels church. Autos to Calvary. Member of local No. 705, I. B. of T.

CONNELLY—James J. Connelly, husband of Margaret, at Hot Springs, Ark. Funeral from late residence, 6140 Indiana-av., Friday at 9:30, to St. Anselm's church; autos to Calvary.

EAGLE—Elizabeth A. Eagle, wife of the late James E. Eagle, Wednesday morning, age 88 years, mother of the late Mme. J. M. Eagle of Sacred Heart order, Mrs. Nano E. Chapin of New York, Mrs. E. O. Brown, Mrs. Henry Zinck of New York, the late E. E. S. Eagle, H. R., Jno. E., and Walter R. Eagle. Funeral from late residence, 1216 No. State-st., Saturday, March 18, 9:30 a. m., Holy Name cathedral, where high mass will be celebrated; autos to Calvary.

FALLEN—Rose Fallen [nee Conlon], March 15, beloved wife of the late Patrick, fond mother of John, Mrs. H. Fulton, Rose, Mamie, and the late Mrs. G. McKay and James. Funeral Sunday at 1:30 p. m. from late residence, 1372 W. Walton-st., to St. Boniface church, by automobiles to Mt. Carmel cemetery. Boston and California papers please copy.

FELLERMANN—Sophia Fellermann, age 61 years, beloved wife of Henry Fellermann, March 15. Funeral from her late home, Hinsdale, Ill., Saturday, March 18, 1 p. m. Burial at Elm Lawn cemetery.

FRIGERIO—Frank Frigerio, beloved son of Marie and Joseph, brother of Tony Frigerio, member of the Eagles, Garfield Park aerie, F. O. E., No. 1113. Funeral Friday from late residence, 1616 West Park-av., at 9 a. m., to St. Jarlath's church; by autos to Mount Carmel. For automobiles call Wabash 3633 or 2609.

GOEHRKE—Albert M. Goehrke, son of August and Alice [nee Langlois], brother of William A. Funeral from parents' residence, 2023 W. 22d-pl., Friday, 9 a. m. to St. Ann's church, 55th-pl. and California-av. Autos to Mt. Olivet.

DEATH NOTICES.

GONYEO—J. Russell Gonyeo, March 14, age 22 years, beloved son of Mrs. Mattie A. Gonyeo, of 5061 Vincennes-av. Funeral services Friday at 8:45 a. m. at Corpus Christi church. Interment will take place at Gardner, Mass. Boston papers please copy.

GORMLEY—James P. Gormley, beloved son of Charles F. and Mary E. Gormley, nee Currin, brother of Bernice Gormley, at his residence, 3844 Jackson-blvd. Funeral Friday at 10 a. m., to Our Lady of Sorrows church, where solemn requiem high mass will be celebrated, thence by autos to Mount Carmel. Member of Commodore Barry council No. 1118, K. of C. For seats call Austin 1127.

HIGGINS—Michael J. Higgins, suddenly, beloved son of Michael and Mary E. Higgins [nee Rodgers], brother of Dominick Higgins and Mrs. Beatrice Hanley. Native of County Roscommon, Ireland. At his sister's home, 1829 S. Hamlin-av. Member of Feehan council, No. 749, K. of C. Notice of funeral later.

HOEVER—John J. Hoever, age 21, beloved son of John P. and Emma Hoever [nee Boennken] and brother of the late Emma Hoever, March 13, 1916. Funeral Thursday, March 16, at 1 p. m. from St. Paul's church, Orchard and Kemper-pl., thence to Graceland.

HOLMES—Frank W. Holmes, March 14, beloved husband of Mildred, suddenly at residence, 428 Bowen-av. Funeral arrangements announced later. Des Moines papers please copy.

HOOKER—Mrs. Stephen G. Hooker, passed away March 15. Funeral Friday, March 17, at 2:30 p. m., from the residence of her daughter, 5544 Wayne-av. Interment private at Graceland. Kansas City papers copy.

ISETT—Ruth Catherine Isett [nee Peterson], beloved wife of Jay R. Isett, mother of Ruth Alma, daughter of C. J. Peterson, sister of Alma and the late Victor. Funeral services from residence, 6205 Rhodes-av., Friday, 2 p. m., autos to Oakwoods cemetery.

JACKSON—Annie Marie Jackson, wife of Horace Jackson, at her residence, 721 Rush-st. Funeral private Friday; burial at Rosehill. Quincy papers please copy.

JOHNSTON—John J. Johnston, age 46. Services Friday, March 17, 2 p. m., at the home of his sister, Mrs. Frank Rolands, 2404 Congress-st.; autos to Oakridge.

LAUDER—Luella Chandler Lauder, March 15, 1916, beloved wife of Robert B. Lauder, mother of Bertha, William, Luella, and Ellwood. Funeral Sunday, 2 p. m., from her late residence, 126 N. Long-av., Austin. Interment Forest Home. Madison, Ind., and Louisville, Ky., papers please copy.

McNICOL—Theodore F. McNicol, at 4509 N. Western-av., beloved husband of Loretta S., nee Creede, fond father of Theodore Jr., William, Martha, George, Mary, Loretta, and Isabel. Librarian of Symphony orchestra. Funeral notice later. New York papers please copy.

DEATH NOTICES.

MALLORY—William R. Mallory, March 15, suddenly, at his residence, 7227 Stewart-av. Funeral notice later.

NELSON—Charles Nelson, March 14, 1916, aged 61 years, beloved brother of Emma Wessman. Funeral services from 509 N. Clark-st., Friday, 1:30 p. m., March 17. Member of Society Thea. Interment Montrose cemetery.

OTTMANN—John G. Ottmann, aged 66 years 6 months, beloved husband of Emma E. Ottmann, nee Haake. Funeral from late residence, 4312 N. Kedvale-av., Thursday, March 16, at 3 p. m. Autos to Graceland.

BENSON—John Joseph Benson, March 13, 1916, age 1 year and 7 months, beloved son of John and Alice Benson, 5439 Kimbark-av. Funeral from chapel, 5133 Lake Park-av., Friday at 2 p. m. Interment at Oakwoods.

PIERCE—Capt. Elbridge C. Pierce, March 15, 1916, at his residence, 2854 Mildred-av., husband of Calista, fond father of Eugene G. and Mrs. Mary Louise Eck. Funeral from late residence, Saturday, March 18, at 2 p. m. under the auspices of Washington Post, G. A. R. Interment Rosehill.

POWER—Rev. John F. Power, pastor of St. Patrick's church, Dwight, Ill., died at Mercy hospital, March 15. Funeral services Saturday morning, March 18, at Dwight, Ill.

STIMPSON—Joseph W. Stimpson, eldest son of William E. and Martha R. Stimpson. Funeral from the Church of the Holy Communion, Maywood, on Friday at 2:30. Burial private at Forest Home.

SULLIVAN—Johanna Sullivan [nee Nelson], March 15, 1916, at her residence, 1334 Elmdale-av., beloved wife of John E. Sullivan, and mother of Edward J., John D., Maurice W., James T., Francis, William D., and the late David F. Sullivan. Funeral notice later.

TOOMEY—James A. Toomey, beloved son of Mary Toomey [nee Quinlan], brother of Daniel, Joseph, Thomas, Mrs. J. F. Magner, Mrs. J. A. Walsh, and Mrs. A. Judae, at his residence, 6828 Wayne-av. Funeral Saturday, March 18, at 10 a. m., to St. Gertrude's church, where solemn high mass will be celebrated; by automobiles to Calvary. Member of Commercial council, K. of C. For seats or limousines call Garfield 3100.

VEHON—Marcus Vehon, aged 42, beloved husband of Mary Vehon, 51st and Prairie-av., manager of Congress Clothing company, 488 S. State-st. Service at First chapel.

ZEMANSKY—Rachael Zemansky, beloved wife of David, mother of Isaac D., Leopold, and Simon N. Zemansky. Funeral Thursday a. m. from late residence, 3252 Prairie-av. Burial Oakwoods cemetery.

UNDERTAKERS.

POSTLEWAIT, GOLDEN RULE SERVICE and Golden Rule Prices, 34 years at one location. 1867 Ogden-av. Phone West 250.

MOTION PICTURE DIRECTORY

DOWNTOWN

HITS THE HEART "True Nobility"
MUTUAL MASTERPICTURE De Luxe Edition With
E. FORREST TAYLOR and HELENE ROSSON
ALL THIS WEEK
Strand
WABASH AVE. and Seventh St.
25—ORCHESTRA—25
WARDE JOHNSTON, Conductor
A GREAT PROGRAM
Clark Shipp, Tenor; Marjorie Maxwell, Soprano; Homer Dickinson, Saxophone Soloist.
THE STRAND STANDARD ALWAYS MAINTAINED
MATS. 15-25c EVENINGS 15c, 25c 50c

JONES, LINICK & SCHAEFER'S
La Salle OPERA HOUSE
NOW PALLAS PICTURES CO. PRESENTS
DUSTIN FARNUM
IN A STORY OF THWARTED LOVE
"Ben Blair"
A PARAMOUNT PICTURE
Other FEATURES
9 A. M. to 11 P. M. CONTINUOUS
PRICES: 15c & 25c
PROGRAM TODAY
1. Overture, La Salle Orchestra.
2. Pictograph, Famous Players.
3. Popular Songs, Asher B. Samuels.
4. Scenic. Kleine.
5. DUSTIN FARNUM in "BEN BLAIR"
6. Character Songs, Manne & Butler.
7. Comedy.
COMING SUNDAY FOR ONE WEEK
JOHN BARRYMORE
in "The Missing Bridegroom."

The Loop's Cozy Home of Big Features
Bijou Dream
STATE, NEAR MONROE ST. Opposite Palmer House
NOW PLAYING
The Splendid Filmization of
"ONE DAY"
Juggling With Human Passions in a Startling, Different Way
A Sequel to Elinor Glyn's Shocker, "THREE WEEKS"
(Exclusive Chicago Booking by Courtesy of Central Film Co.)
CONTINUOUS 9 A. M. to 11 P. M. || All Seats, 15c

DOWNTOWN

COLONIAL
THEATRE BEAUTIFUL
The Home of Triangle Plays
TWO TREMENDOUS FEATURES
DOUGLAS FAIRBANKS
in His Greatest Screen Success
The HABIT of HAPPINESS
"I'll bet if they told the Kaiser and King George that joke they'd stop the war."—Douglas Fairbanks.
H. B. WARNER
in "THE RAIDERS"
The Same Well Groomed Warner Who Made Hearts Flutter in "Alias Jimmie Valentine."
COLONIAL CONCERT ORCHESTRA
H. A. Ellinger, Conductor
SOLOISTS: ALFRED DE MANBY, New York's Favorite Baritone. IDA MAE CAMERON, Soprano. GRAHAM HARRIS, Violinist.
Colonial Animated News Service.
LATEST NEWS PICTURES From World-Wide Sources.
Colonial Educational Series.
Prices: 15c & 25c
Robert Bruce's Great Picture, "The Film Hunters"
Perform. Cont.—11 A. M. Until 11 P. M.

CASTLE
State at Madison
Paramount Photoplays Exclusively, in Advance of All Outlying Theaters
Commencing Today for One Week
Daniel Frohman Presents
The Screen's Idol
MARY PICKFORD
in
Her Latest Sensation,
'LITTLE PEPPINA'
9 A.M. to 12 P.M. All Seats 15c

JONES, LINICK & SCHAEFER'S
ORPHEUM STATE NR. MONROE Opposite Palmer House
TODAY ONLY || HOLBROOK BLINN
in "THE UNPARDONABLE SIN."
And Other Pictures. Fri., Robert Edeson in "FOR A WOMAN'S FAIR NAME."

NORTH SIDE

ALFRED HAMBURGER'S
PINE GROVE | Sheridan Road Near Broadway
HENRY B. WALTHALL
"THE PERJURY."
Also "THE SHRINE OF HAPPINESS."

SITTNER'S | Sedgwick and Division. Cont. 1:30 to 11 P. M.
MAURICE COSTELLO in "THE CROWN PRINCE'S DOUBLE"
And "GRAFT," No. 14.

KENMORE | Wilson and Kenmore Cont. 2 to 11 P. M.
MARY FULLER in "THE STRENGTH OF THE WEAK."
Also Comedy. No Children Admitted.

DOWNTOWN

JONES, LINICK & SCHAEFER'S
STUDEBAKER
THEATRE MAGNIFICENT
PARAMOUNT PICTURES
Ballmann's Symphony Orchestra of Thirty
Noon to 11 P. M.
CONTINUOUS
WEEK DAYS 15c and 25c
Sat. & Sun. 15c—25c—50c
JESSE L. LASKY CO. Presents
Fanny Ward
in the THRILLING DETECTIVE STORY
"FOR THE DEFENSE"
Program Today
1. Overture, Ballmann's Orchestra
2. Hearst-Vitagraph Current Weekly.
3. SONG, Tom Kenyon.
4. Travelogue, Burton Holmes.
5. Violinist, Leon Marz (Extra added attraction).
6. Fanny Ward, in "FOR THE DEFENSE"
7. ALYCE RAMONDE, American Soprano.
8. Cartoons.
COMING SUNDAY FOR ONE WEEK
Constance Collier
in "The Code of Marcia Gray."

NORTH SIDE

STRAND
3031 Lincoln Avenue, near Southport.
"A STAR EVERY DAY."
GERALDINE FARRAR in "TEMPTATION."

BRYN MAWR
Bryn Mawr, near Broadway, at Bryn Mawr "L" Station. Eve. 7:15, 8:25, 9:45
Kitty Gordon
In a Five Act Shubert Feature
"AS IN A LOOKING GLASS"

REGENT
6746 Sheridan Rd. Loyola 'L' Sta.
Mat. 2:30-4:00 P. M. Eve. 7 to 11 P. M.
PARAMOUNT PROGRAM
HAZEL DAWN in
"MY LADY INCOG." Five Acts.
Also Paramount Travel Series.

JULIAN BELMONT AT CLARK
CONTINUOUS—2 TO 11 P. M.
Olga Petrova in
"THE SOUL MARKET," 5 reel Metro feature.

PARKWAY | Clark St. and Diversey Blvd.
MATINEE 2:30 to 11:00 P. M.
MOLLIE KING in
"A WOMAN'S POWER," Five Acts.
Also Kleine Travelogue.

KEYSTONE 3912 SHERIDAN ROAD
PARAMOUNT PROGRAM
HAZEL DAWN in "MY LADY INCOG," and
SELIG-TRIBUNE WEEKLY

CLARK | CLARK STREET AND WILSON AVENUE
VIOLET MERSEREAU in "THE PATH OF HAPPINESS," a Red Feather Photoplay in 5 Acts, and RUPERT JULIAN and ELSIE JANE WILSON in "THE UNDERWORLD."

DE LUXE | WILSON AND CLIFTON
FRITZIE BRUNETTE in
"UNTO THOSE WHO SIN," 5 Acts
Also Burton Holmes Travelogue.

New Dearborn Dearborn & Division Cont.—2 to 11 P. M.
GEORGE BEBAN in
"THE PAWN OF FATE," 5 Acts
And Other Select Photo Plays.

FULLERTON | 2434 Lincoln Avenue. Eve., 6:45 to 11 P. M.
HOWARD ESTABROOK
in "The Closing Net," Five Parts.

LAKE SHORE | Broadway & Belmont 7 to 11 P. M.
ALICE BRADY in "The Woman in 47."
Also Latest News Item.
Positively No Children Admitted.

NORTH SIDE

VITAGRAPH
3133-41 Lincoln Av., nr. Belmont
CONTINUOUS—1:30 to 11 P. M.
TODAY AND TOMORROW
First Time Shown Outside of Loop
ANNA PAVLOWA
THE INCOMPARABLE in
"THE DUMB GIRL OF PORTICI"
A Picturization of Auber's Famous Opera, "Masaniello," in Eight Acts
10—ORCHESTRA—10
PRICES—BOTH DAYS
Matinee—Adults, 10c; Children, 5c
Evening—Adults, 15c; Children, 10c

BIOGRAPH
2433-43 Lincoln Avenue, near Fullerton
Continuous—1:30 to 11 P. M.
TODAY AND TOMORROW
First Time Shown Outside of Loop
ANNA PAVLOWA
THE INCOMPARABLE, IN
"THE DUMB GIRL OF PORTICI"
A Picturization of Auber's Famous Opera, "Masaniello," in Eight Acts
PRICES—BOTH DAYS
Matinee—Adults, 10c; Children, 5c
Evening—Adults, 15c; Children, 10c
10—ORCHESTRA—10

Orchard North Av. and Orchard St. 1 to 11 P. M. Good Pictures, Good Music

OAK PARK

PERFECT VENTILATION
OAK PARK FIREPROOF THEATRE
SWEETEST THEATRE IN THE WORLD
Wisconsin Ave. 1 Block S. "L" Sta.
Mat. 2:30 and 4. Eve. 7:30 and 9.
CHARLOTTE WALKER in
'The Trail of the Lonesome Pine'
Five Acts.
A Burton Holmes Travelogue and a Bray Cartoon.

SOUTH SIDE

HARVARD
63d and Harvard Av. MAT. AND EVE.
Richard Bennett
AND CO-WORKERS IN THE GREAT DRAMA OF MORAL UPLIFT
"Damaged Goods"
POSITIVELY NO CHILDREN ADMITTED.

SOUTH SHORE
6889 STONY ISLAND AVENUE
Continuous—6:30 to 11:00 P. M.
—TRIANGLE PROGRAM—
LILLIAN GISH in
"DAPHNE AND THE PIRATE," 5 Acts.

SHAKESPEARE
43rd and ELLIS AVE. Eve. 6:45 to 11 P. M.
KATHLYN WILLIAMS and TYRONE POWER
In "THOU SHALT NOT COVET." 5 Parts.

KENWOOD
47TH and KIMBARK. Eve. 6:45 to 11 P. M.
—BLUE BIRD NIGHT—
JANE GAIL
In "RUPERT OF HENTZAU," 5 acts. Also "The Girl and the Game," 13th Episode; others

THE LINDEN | SIXTY-THIRD AND HALSTED
JOHN EMERSON in
"THE FLYING TORPEDO." Five Acts

SOUTH SIDE

BEACH
Harper Ave. and 51st St.—House of Quality
Under the Same Management as the Highly Praised HARPER THEATRE, Giving to Its Patrons the Same Standard of Photoplays, Music and Service.
JOHN EMERSON
In the Spectacular and Timely Photoplay on Preparedness,
"THE FLYING TORPEDO."
Produced and Directed by the Famous D. W. Griffith, Making One of the Most Thrilling and Exciting Photoplays Ever Produced.
Also WM. COLLIER in
"Wife and Auto Trouble"
You are certainly going to laugh at Mr. Collier, one of our Keystone Favorites.
Every Eve. and Sunday Matinee Performances by the Famous HARPER ORCHESTRA, Paul S. Hirt, Director. Every Day a Matinee. All Seats 10c. Eve. Perf. 7, 8:30 and 10 P. M. Adults, 15c, Children, 10c.
SPECIAL MUSIC FOR THE OCCASION

TONITE VISTA TONITE
47th and Cottage Grove Ave. Tonight
TRIANGLE PROGRAM
BESSIE BARRISCALE
in
"BULLETS AND BROWN EYES."
Also Latest Keystone, "THE JUDGE."
—TOMORROW—
WORLD'S MOST BEAUTIFUL STAR
KITTY GORDON
A VISION OF LOVELINESS.

WEST SIDE

Crawford
Crawford Ave., near Madison St.
BLANCHE SWEET in
'The Black List'
Hear Our Giant Pipe Organ With Its New Effects.
DOORS OPEN AT 6 P. M.

HAMLIN
3826-36 W. Madison St.
—TONIGHT—
Harold Lockwood
in "Life's Blind Alley"
5 Parts.
Coming Tomorrow—PAVLOWA
Continuous 2 to 11 P. M.
"In a Class by Itself"

Gold 3411 WEST 12TH STREET Cont. Perf. 1:30 to 11 P. M.
CONSTANCE CROWLEY and ARTHUR MAUDE in
"Embers"
A Powerful Drama of Spiritual Love vs. Physical Attraction.
Also Latest Pathe News.

KEDZIE AVENUE ANNEX
Cor. Kedzie Ave. and Madison St.
—METRO FEATURES—
"THE SOUL MARKET"
With
Mme. Olga Petrova
Also "Seeing America First"—Good Scenic.

NORTHWEST SIDE

PARAMOUNT
2656-54 Milwaukee Av. nr. Sawyer
CONTINUOUS 2 to 11 P. M.
JOHN EMERSON
In "THE FLYING TORPEDO," Five Acts
ADULTS, 10c. CHILDREN, 5c.

NORTHWEST SIDE

LOGAN SQUARE | Milwaukee and Logan Blvd.
MATINEE AND EVENING
PARAMOUNT PICTURES
THOS. H. INCE Presents
"The Typhoon"
FIVE PARTS

MISCELLANEOUS

ASCHER BROS.

LAKESIDE
4730 Sheridan Road. Mat. and Eve.
Bessie Barriscale in
"BULLETS AND BROWN EYES," 6 Acts.

CALO
Clark & Balmoral
2:30 & 4; 6:45 to 11 P. M. Ph. Rav. 5047
Bessie Barriscale in
"BULLETS AND BROWN EYES," 6 Acts.

TERMINAL
Lawrence & Spaulding. Mat. & Eve.
GEORGE BEBAN in
"THE PAWN OF FATE," 5 Acts.

PRESIDENT
55th and Calumet. Mat. and Eve.
Marguerite Clark in
"OUT OF THE DRIFTS," 5 Acts.

COSMOPOLITAN
Halsted and 79th Sts. Mat. and Eve.
Cyrus Townsend Brady's "The Island of Surprise," 6 Acts. A Frank Daniels' Comedy. Others. Admission 5 and 10 cents.

FROLIC
55th and Ellis. Mat. and Eve.
Pauline Frederick in
"Lydia Gilmore"
6 Acts.

COLUMBUS
Ashland & 63rd. Mat. and Eve.
WILLIAM S. HART in
HELL'S HINGES,"
6 Acts.

OAKLAND SQUARE
Drexel & Oakwood Boulevard
MATINEE AND EVENING
Holbrook Blinn in
"THE UNPARDONABLE SIN," 5 Acts.

S
YOU CAN SEE THE
SELIG-TRIBUNE TODAY
At the Following Theaters:
EDITION NO. 15.
Model ....4131 W. Madison St.
Glen ....2863 Armitage Ave.
EDITION NO. 18.
Vision ....1009 S. Halsted St.
Manhattan ....5903 Wentworth Ave.
EDITION NO. 19.
Plaza ....308 W. North Ave.
EDITION NO. 20.
Ashland ....1613 W. Madison St.
Roseland ....11311 Michigan Ave.
New Devon ....1618 Devon Ave.
Keystone ....3912 Sheridan Rd.
EDITION NO. 21.
Garfield ....2844 W. Madison St.
Hoyburn ....Evanston, Ill.
Century ....1421 W. Madison St.
New Crystal ....2701 W. North Ave.
EDITION NO. 22.
McVicker's ....25 W. Madison St.
Alcazar ....69 W. Madison St.
Liberty ....3703 Fullerton Ave.
Orpheum ....110 S. State St.

DAMAGE REPORTS CAUSE ADVANCE IN WHEAT MART

Crop News Bullish—Manitoba Cargoes Slump—Free Buying of Oats Shown.

Crop news was influential in lifting wheat prices yesterday. There were numerous complaints from Illinois, Indiana, Missouri, and Kansas on the condition of the crop. These reports indicated the outlook was poor. With the acreage smaller than a year ago, and the possibility of a material reduction of the spring wheat acreage, especially in Canada, shorts were disposed to cover. Final prices were 1⅜c to 1¾@1⅞c up.

Early the market was weak, being affected by the bearish cable news. London cables reported the cargo market for Manitobas demoralized, with prices 15d lower per quarter, or a decline of 3⅜c a bushel. Liverpool spot prices were unchanged to 1d lower, with a slow demand and the expectation of liberal supplies.

Early Selling Is Heavy

The selling early was quite general, and the price of May was forced down to $1.07½. The recovery from that point was rapid. The last prices were a little below the best figures of the day. Crop news was not to the liking of the bears, who bought freely. In addition, there was quite general commission house buying.

The local cash demand was fair, although the seaboard reported little demand from the other side. Some reselling of cash wheat was reported from Liverpool, and foreigners were credited with selling futures here early. Local shipping sales were 120,000 bu, mostly for export, No. 1 northern being 10½c over May free on board. Omaha reported 250,000 bu wheat taken for export.

Farmers Sell Less Wheat.

Farmers in the west and southwest are selling wheat much less freely. Receipts at Omaha were the smallest in some time. Bids at the gulf were strong relatively. The continued snowstorms in Canada, with low temperatures, are causing serious apprehension, especially as the percentage of the plowing done last fall was small compared to normal. Clearances for the day were 1,148,000 bu wheat and flour.

Receipts were 145 cars here, with primary receipts of 1,117,000 bu, against 612,000 bu a year ago. Northwest points had 436 cars; last year, 276 cars. Winnipeg receipts were 320 cars, against 365 cars a year ago. Minneapolis wheat stocks decreased 160,000 bu for four days. Australian shipments have been small so far this week and rain is checking the movement in Argentina.

Fair Demand for Corn.

Buying of corn was of fair volume, but the general trade was moderate. Prices were ⅛@⅝c to ⅝c up at the close. Selling was scattered. The cash demand was fair and there were sales of 110,000 bu, including some for export. Cash prices were unchanged to 1c up. Receipts were 182 cars and primary receipts show a little falling off, being 920,000 bu, against 585,000 bu a year ago.

Clearances were moderate, 10,000 bu. Cables were 1d lower, and Liverpool reports were bearish, the consumption being reduced, while Argentina is offering corn at lower prices in order to make sales. Weather conditions in this country were seasonable and predictions were for generally fair and warmer weather.

Oats Active and Higher.

Oats were strong, with excellent commission house buying. Prices at the close were ⅝c to ⅞@1c higher. The cash demand was fair, and sales were 85,000 bu. Some inquiry was reported at the seaboard. Offerings from the country were moderate. Receipts here were 97 cars, and primary receipts were 615,000 bu against 924,000 bu a year ago. Clearances were quite liberal at 321,000 bu.

Provisions were weak early, but there was a better demand on the break, and prices rallied sharply. Last prices were only a little lower than the previous close. Realizing sales were of liberal volume early. Receipts were 40,000 at the yards, with prices 5c lower. The estimate for today was 30,000. Western receipts were 131,400, compared to 109,100 a year ago. Lard was 9d lower at Liverpool, with Wiltshire sides is higher. The export demand was reported light. Receipts of products here were 43 cars and shipments were 177 cars.

Rye Prices Are Firm.

Rye was firm with sales of No. 2 at 95c, and No. 3, 94c. Receipts, 3 cars.

Barley ruled steady. Malting was quoted 71@78c, with sales at 71@76½c; feed was quoted 60@65c, mixing 60@68c, and screenings 50@60c, with a sale at 56c. Receipts were 33 cars.

Timothyseed held steady. March was quoted $8.50 and cash lots, $4.00@7.50 nominally. Cloverseed was steady with cash lots, $10.00@18.00 nominal.

Duluth flax closed 2½c lower with cash on track, May, and July, $2.26¼; receipts were 3 cars. Minneapolis was 2½c lower, with cash on track, $2.26½@2.29½. Receipts, 22 cars Winnipeg closed 1⅝c lower. May, $2.06¼, and July, $2.07⅝. Receipts, 6 cars.

COFFEE AND SUGAR.

NEW YORK, March 15.—Rather heavy selling attributed to trade interests caused some irregularity in the market for coffee futures here during today's early trading, but rallies followed on reports on continued firmness in Brazil and a scattering demand which seemed to come partly from Wall street sources. After opening 1@2 points higher and selling up another point or two right after the call, prices eased off with May declining to 8.17c, July to 8.26c, and September to 8.80c. Offerings were well taken, however, and the demand became more active later in the day with May selling up to 8.26c, July to 8.34c, and September to 8.40c. The close was 8@8 points net higher. Sales, including exchanges, amounted to 96,750. March, 8.12c; April, 8.19c; May, 8.25c; June, 8.30c; July, 8.34c; August, 8.36c; September, 8.39c; October, 8.42c; November, 8.45c; December, 8.49c; January, 8.53c; February, 8.57c. Spot coffee steady; Rio 7s, 9⅝c; Santos 4s, 10⅝c. Sales of Rio 7s were reported in the cost and freight market at 9.15c on the basis of English credits late yesterday. Today's offers were about unchanged. The official cables reported a decline of 1-32d in the rate of Rio exchange on London, with the Rio market 75 reis higher and Santos unchanged. Santos reported a clearance of 60,000 bags for New York. Brazilian port receipts, 20,000; Jundiahy, 9,000. SUGAR—Raw: Closed firm at 5.72@5.77c for centrifugal; 4.95@5.00c for molasses, and 11-16@4⅝c cost and freight. Refined firm at 6.75c for fine granulated. Futures: May sold from 4.93c to 4.80c, closing 4.80c; July, 4.92@4.98c, closing 4.88c; September, 4.60@4.96c, closing 4.85c. December sold at 4.60c and closed at 4.60c.

CHICAGO, March 15.—SUGAR—The following prices are quoted by wholesale dealers for 100 lbs: Cut loaf, H. & E., $8.25; powdered, standard, $7.30; standard can granulated, $7.00; best granulated, $6.90; extra C, $6.75; 2 nary, $6.46.

BOARD OF TRADE TRANSACTIONS.

RANGE OF ACTIVE FUTURES.

	Open.	High.	Low.	Closing— Mar.15.	Mar.14.
WHEAT.					
May	1.08-7½	1.10⅝	1.07½	1.10¼-⅛	1.08½
July	1.06⅜-¼	1.09⅛	1.06¾	1.08⅝	1.07⅛
Sept	1.05⅛	1.08	1.05⅛	1.07⅝	1.06
CORN.					
May	76⅜-¼	77¼-⅝	76¼	77-⅛	76½
July	77-76⅝	77⅞	76⅝	77⅝	77
Sept	77	77⅞	77	77⅞	77
OATS.					
May	44⅛-⅝-½	45½	44⅝	45¼	44⅝
July	43½-⅝	44¼	43⅝	44⅛-¼	43¼
PORK.					
May	22.85	23.00	22.75	22.87½	23.05
July	22.50	22.67½	22.50	22.75	22.80
LARD.					
May	10.95	11.00	10.87½	11.00	11.00
July	11.20	11.22½	11.12½	11.22½	11.22½
SHORT RIBS.					
May	12.12½	12.12½	12.02½	12.10	12.17½
July	12.35	12.35	12.22½	12.30	12.37½

PRICES AT OUTSIDE MARKETS.

	Open.	High.	Low.	Close.	Prev. close.
ST. LOUIS.					
May wheat	1.05	1.07⅞	1.04⅞	1.04¼	1.05½
July wheat	1.03⅜	1.06	1.03⅜	1.05⅞	1.04¼
May corn	76	76½	76	76½	76
July corn	76	76⅝-½	76	76⅜-½	75⅞
KANSAS CITY.					
May wheat	1.00½	1.02⅝	1.00¼	1.02⅝	1.00⅝
July wheat	1.00	1.02⅜	1.00	1.02¼	1.00⅝
Sept. wheat	1.00	1.02	99⅝	1.01⅞	1.00⅝
May corn	70¼-⅛	71¼-⅜	70¼	71⅛	70⅝
July corn	72¼	73⅛-¼	72¼	73	72½
MINNEAPOLIS.					
May wheat	1.08⅞	1.12	1.09⅝	1.11⅝	1.10¼
July wheat	1.09⅝	1.11⅞	1.09⅝	1.11⅜	1.09⅞
DULUTH.					
May wheat	1.09½	1.12	1.09⅝	1.11⅞	1.10¼
July wheat	1.10½	1.12⅝	1.10¼	1.12⅝	1.11¼
WINNIPEG.					
May wheat	1.07⅝	1.09⅞	1.07	1.09⅝	1.08⅝
July wheat	1.08	1.10⅝	1.07⅝	1.10½	1.08⅝
May oats	42	42⅝	42	43	42
July oats	42	43	42	43	42
TOLEDO.					
Cash wheat	1.11¼	1.13⅜	1.11¼	1.13⅜	1.11⅜
May wheat	1.12⅞	1.15¼	1.12⅝	1.15¼	1.13¼
July wheat	1.10⅝	1.13	1.10½	1.13	1.11¼
May corn				79	78¼
July corn				79⅝	79½
May oats				48¼	47⅝
July oats				47¼	46½
BALTIMORE.					
Mch. wheat				1.16½	1.14⅝
March corn				81¼	80⅝

GRAIN INSPECTION.

	Stand-ard.	No. 2 or better.	No. 3.	Lower gr'ds.	Total cars.
Win. wheat		36	23	9	68
Spring wheat		40	10	6	56
West. wheat		71	53	11	135
Mixed wheat		1	2	2	5
Velvet chaff		2	2	1	5
Durum wheat		1	...	1	2
Corn		16	30	164	210
Oats	4	5	32	22	63
Rye		2	...	...	2
Barley		5	34	40	79
Totals	4	179	186	256	625

Loaded from unlicensed elevators: Wheat—No. 2 red winter, 4 cars; No. 2 hard, 14 cars; No. 3 hard, 5 cars; No. 2 hard western, 17 cars; No. 1 hard spring, 1 car; No. 1 northern, 54 cars. Corn—No. 2 yellow, 1 car; No. 3 yellow, 19 cars; No. 4 yellow, 1 car; No. 5 yellow, 5 cars; No. 3 white, 10 cars; No. 2 mixed, 13,400 bu; No. 4 mixed, 2 cars. Oats—Standard, 3 cars; No. 3 white, 19 cars; No. 4 white, 7 cars; purified, 14 cars; clipped, 61 cars. From store: Wheat—No. 4 red winter, 1,432 bu; No. 2 hard, 2,200 bu; No. 3 hard, 2,196 bu; No. 1 hard spring, 3,292 bu; No. 1 northern, 24,459 bu; No. 3 northern, 3,616 bu; No. 1 velvet, 1,422 bu; No. 2 mixed, 1,096 bu. Corn—No. 2 yellow, 100 bu; No. 4, 2,919 bu; No. 2 mixed, 6,285 bu. Oats—No. 3 white, 3,000 bu.

DAILY BIDS AND OFFERS.

	Bids— High.	Low.	Close.	Offers— High.	Low.	Close
WHEAT.						
May	1.08⅝	1.08¼	1.08½	1.12⅛	1.11⅞	1.12⅝
July	1.07⅝	1.06⅝	1.07⅞	1.10⅝	1.10¼	1.10½
CORN.						
May	76⅝	76½	76⅝	77¾	77½	77¾
July	77	77⅞	77⅝	78¼	78	78
OATS.						
May	44⅞	44⅝	44⅞	45⅞	45⅝	45⅞
July	43⅞	43¾	43⅞	44⅝	44½	44⅝

WEEKLY BIDS AND OFFERS.

	Next week— Bids.	Offers.
WHEAT.		
May	1.00	1.21
July	1.00	1.19½
CORN.		
May	74	80½
July	74½	81
OATS.		
May	43	47½
July	42	46½

PRIMARY MOVEMENT.

West'n.	—Received— Wheat.	Corn.	—Shipped— Wheat.	Corn.
Chi	360,000	472,000	337,000	144,000
Mil	10,000	47,000	9,000	42,000
Minn	416,000	18,000	171,000	21,000
Duluth	149,000	....	18,000	....
St. Louis	59,000	41,000	112,000	32,000
Toledo	8,000	24,000	22,000	10,000
Detroit	......	18,000	8,000	12,000
Kas. C.	90,000	74,000	269,000	102,000
Peoria	5,000	79,000	2,000	35,000
Omaha	18,000	84,000	66,000	62,000
Indpls	1,000	54,000	....	25,000
Cin	1,000	9,000	9,000	28,000
T'l, bu.	1,117,000	920,000	1,059,000	513,000
Last yr.	612,000	585,000	723,000	595,000
Eastern—				
N. Y.	373,000	15,000	216,000	2,000
Boston	121,000	3,000	....	....
Phila	16,000	54,000	154,000	....
Balt	146,000	136,000	307,000	....
New O.	83,000	17,000	160,000	8,000
Galv	103,000	....	176,000	....
N. News	96,000	....	....	....
T'l, bu.	338,000	225,000	1,013,000	10,000
Last yr.	454,000	84,000	286,000	396,000

CASH TRANSACTIONS.

FLOUR—Market weak. Quotations:

SPRING WHEAT.

Special brands, wood	$6.90	Straight	$5.10@5.25
Pat., jute	$5.40@5.50	First clr.	$4.40@4.60
		Sec. clear	$3.50@3.80

WINTER WHEAT.

Soft winter—		Hard winter—	
Patents	$5.40@5.70	Patents	$5.50@5.60
Straight	$5.10@5.35	Straight	$5.10@5.45
Clear	$4.25@5.65	Clear	$4.50@4.70

RYE FLOUR.

Dark ....$4.10@4.30 | White pt. $4.90@5.00

WINTER WHEAT—Steady. Sales, in store: Mixed lots—20,000 bu. Track—No. 4 hard, 92c@$1.00; No. 3 hard, $1.05½@1.06⅞. Illinois proportional—No. 3 hard, $1.06⅞.

SPRING WHEAT—Firm. Sales, in store: Mixed lots—100,000 bu. Track—No. 4 northern, $1.06⅝@1.07; No. 2 northern, $1.12½@1.14½; No. 1 northern, $1.14½@1.15½.

CORN—Steady to 1c higher, 46@76½c. Sales, in store: Mixed lots, 110,000 bu. Track: Sample grade, 46@61c; No. 5 mixed, 64@66c; No. 3 mixed, 73@75½c; No. 2 mixed, 75@76½c; No. 6 yellow, 63c; No. 5 yellow, 68½c; No. 4 yellow, 71¾@72c; No. 3 yellow, 74c. Illinois proportional: Sample grade, 52c; No. 6 mixed, 61½@62c; No. 5 mixed, 64½@68c; No. 4 mixed, 69@69½c; No. 2 mixed, 73½c; No. 5 yellow, 67½@70c; No. 4 yellow, 71@72c; No. 6 white, 61½c; No. 4 white, 71@71½c.

OATS—Firm, ¼@½c higher, 41⅜@46c. Sales, in store: Mixed lots, 85,000 bu. Track: No. 4 white, 42½c; No. 3 white, 43¼@43⅜; sandard, 46c. Illinois proportional: No. 4 white, 41⅜@42⅜c; No. 3 white, 43@43½c.

HOG PRODUCTS—Easy. Cash lots: Mess pork, regular, $22.75@22.87½; lard, new, $10.72½; short ribs, $11.62½@12.12½.

BEEF PRODUCTS—Quiet. Beef hams, $31.50@32.00; extra mess beef, $17.50@18.00; plate beef, $18.00@18.50; extra plate beef, $18.50@19.00. TALLOW—Choice edible, 9⅞@10c; prime packers', 9⅝@9⅝c; No. 1 packers', 8⅝@9c; No. 2 packers', 8@8⅛c; No. 1 renderers', 8⅝@8⅝c; choice country, 9¼@9½c; No. 2 country, 7¾@8c; oleo stearin, 10⅝@10½c; lard stearin, 11⅜@11½c; extra oleo, 12⅝@12⅝c; oleo stock, 10@10½c.

GREASE—Quiet. Brown, 7½@8c; yellow, 8¼@8½c; choice white, 9⅝@9⅝c; house, 8⅛@8¼c; B white, 8⅝@9c; A white, 9@9¼c.

HAY.

HAY—Steady. Receipts, 1,296 tons; shipments, 216 tons. Choice timothy, $18.00@18.50; No. 1, $15.00@16.00; No. 2, $12.00@14.00.

STRAW—Rye, $8.50@9.00; oat, $7.00@7.50, wheat, $6.00@6.50.

NEWS AND GOSSIP OF BOARD OF TRADE.

Members of the board of trade were considerably excited yesterday over a resolution adopted by the board of directors, which some traders were of the opinion limited the rights of members. The resolution read: "Resolved, That it is the sense of the board of directors that it is a violation of the provisions of section 9 of rule 4 to accept or clear trades, or accept orders to be executed for or on behalf of an employé of a member unless the consent of the employer be first obtained in writing."

Many members expressed the opinion that, while the resolution might be a step in the right direction, it was outside the power of the directors to make new legislation affecting the rights of members Officials of the board of trade said the directors had the right to construe the rules as they deemed best, and that the only recourse would be for the membership to pass explicit rules permitting the practice in vogue. The position taken by the directors was where a member is employed by one firm or corporation that firm or corporation is entitled to all his trades and to his undivided services. The penalty for the evasion of the ruling appears to be directed against the firms or members accepting or clearing trades for other members who are employés of other members, and not against the traders. According to the directors, the resolution was aimed to prevent any tendency toward irregular trading.

Bulls in wheat are relying mainly on crop news as a bull factor, although they believe farmers will be slow marketers of wheat at the current level of prices. There has been heavy accumulation of wheat on the setbacks for several days, and yesterday the commission house buying appeared to be of a more general kind. Some of the leading local shorts were credited with buying, and houses that are supposed to act for Lichstern were conspicuous on the buying side.

Considerable selling of wheat was occasioned by bearish reports in regard to Manitoba wheat at Liverpool and London. The cargo market for Manitoba wheat was reported demoralized, with declines of 3⅜c per bushel. Manitoba wheat offers abroad have been scarce for some time, with extremely high prices prevailing. It is to be presumed that the high premiums for Manitoba wheat will be hard to maintain with the more liberal arrivals of Plate and Australian wheat. Shipments from those countries should be arriving in fair volume soon abroad, and with the increasing stocks reported in the United Kingdom the maintenance of fancy prices is to be doubted.

Judging from seaboard reports the cash demand for wheat for export was moderate. There was some selling of futures for foreign account, and the weakness in Manitobas affected the market. However, exporters here were bidding up strong for wheat, No. 1 northern being 10½c over May free on board. Local sales were 120,000 bu. Omaha reported 250,000 bu wheat sold for export. Cash prices were firm at winter wheat markets and a little lower relatively at Minneapolis. Cash corn was unchanged to 1c up, with sales of 110,000 bu. Oats were ¼@½c up, with sales of 85,000 bu. Country holders of corn and oats were not inclined to sell.

The following table exhibits the stock of the following articles of hog products at Chicago on the dates named:

	March 15, 1916.	March 1, 1916.	March 15, 1915.
Mess pork, new, brls.	11,940	12,834	55,329
Mess pork, old, brls.	11,971	12,341	9,822
Lard, new, lbs	69,593,340	64,534,475	26,827,850
Lard, old brls	11,712,700	12,298,340	....
Short ribs, lbs	23,473,325	22,639,394	38,398,586
Extra s. c. sides, lbs.	886,541	824,535	2,299,945

According to estimates by the Canadian government the amount of fall plowing in Manitoba was 36 per cent, against 92 per cent the year previous; in Saskatchewan, 27, against 77 per cent; and in Alberta, 34, against 56 per cent. In view of the excessive snowfall recently and the zero temperature, it is believed the start of spring work will be much later than usual. As a result of these conditions the Canadian acreage may show a big reduction as compared to a year ago.

The foreign crop summary showed generally favorable conditions. It is feared rain will delay movement in Argentina. Corn receipts were reported light. Tonnage at Argentine reports is increasing. Australian weather is favorable, but holders are reserved.

Some of the leading longs are credited with having taken profits on their holdings of products. The comparatively slow cash demand, however, is offset to some extent by the relatively firm hog market, which so far has had no important setback.

The Price Current-Crop Reporter says winter killing is likely to prove extensive, especially in those sections where there were heavy rains last fall, followed by sleetstorms.

Receipts inspected yesterday: Wheat, 145 cars; corn, 132 cars; oats, 97 cars; rye, 3 cars; and barley, 33 cars. Hogs estimated for today, 30,000 head.

Russian reports indicate a decrease of 20 per cent in the winter wheat acreage.

Stop off at Omaha
STOPOVERS ALLOWED ON ALL RAILROADS
An Ideal American City
Combines all the things which make life worth while—Unusual facilities for business; ideal opportunities for home life. The city you will enjoy. For information, write
Bureau of Publicity,
1702 W. O. W. Bldg., Omaha, Neb.
THE BEST CITY OF ITS SIZE IN THE WORLD

NEW YORK BOND TRANSACTIONS

No. thous.		High.	Low.	Close.
957	Anglo French 5s	93¾	93⅞	93⅞
4	Chinese Ry 5s	77½	77½	77½
3	City Tokio 5s	78½	78½	78½
5	Jap 1st 4½s	86	86	86
5	Jap 2d 4½s German	77	77	77
1	Jap Sterling 4s	68⅞	68⅞	68⅞
1	Rep Cuba 5s 1904	100½	100½	100½
5	N Y City 4½s 1957	106⅜	106⅜	106⅜
10	do 4½s 1960	102⅝	102⅝	102⅝
1	do 4s 1956 reg	99	99	99
2	Alask Gold 6s 1st pd	102½	102½	102½
2	Amn Cot Oil 5½s	97¼	97¼	97¼
1	Amn Ice Co deb 6s	87	87	87
3	Amn Smelting 6s	111⅝	111½	111½
46	Amn T & T col 4s	92	91⅞	91⅞
47	do cv 4½s	107⅜	107¼	107⅜
11	Armour 4½s	94⅝	94½	94½
19	Atch gen 4s	94⅝	94½	94½
12	do adj 4s stamped	87¼	87⅛	87⅛
1	do cv 4s 1955	104	104	104
6	A C L 1st 4s	92	92	92
36	B & O fdg 5s	101¼	101⅛	101¼
31	do cv 4½s	96⅞	96⅜	96⅜
8	do gold 4s	91¾	91⅝	91⅝
30	do 3½s	93⅛	93	93⅛
4	do S W 3½s	91½	91½	91½
4	Beth Steel 1st 5s	103⅞	103⅞	103⅞
7	do fdg 5s	101⅝	101⅝	101⅝
6	B R T 5s notes	101	101	101
2	Bush Term 5s	88½	88½	88½
5	Cal Gas 5s	98⅝	98¼	98¼
1	Can So 5s	104	104	104
2	Car Clinch & O 5s	93½	93½	93½
2	Cent Lea 5s	101¾	101¾	101¾
5	Cent Pac 4s	90⅝	90½	90⅝
1	Cent R R N J 5s	117¾	117¾	117¾
23	C & O gen 4½s	92⅛	91¾	92⅛
2	do cv 4½s	88¼	88	88¼
1	C B & Q gen 4s	93⅛	93⅛	93⅛
1	do Ill 3½s	85⅝	85⅝	85⅝
9	do jt 4s	98⅝	98⅝	98⅝
1	C & E I 6s	104	104	104
4	C G W 4s	72½	72⅛	72½
10	C M & St P gen 5s	107¼	107¼	107¼
56	do cv 4½s	101¼	101¼	101¼
5	do 4s 1934	92½	92⅜	92⅜
2	do Puget 4s	91⅞	91⅞	91⅞
12	do C & P W 5s	104	104	104
18	Mex Pet 6s	111¾	111	111¾
1	C & N W 4s stamped	93¾	93¾	93¾
54	C R I & P fdg 4s	68¼	66¾	68
68	do 5s	45	44½	45
14	C & W I 4s	79	79	79
21	Chile 7s	131	130¼	130⅞
4	C C C & St L 4s	78½	78¼	78½
1	C C C & St L St L 4s	80	80	80
2	Cleve S L 4½s	101⅝	101⅝	101⅝
5	Colo Ind 5s	75	75	75
5	Comb Tab 6s	81⅝	81⅝	81⅝
6	Con Gas 6s	122½	122½	122½
1	Cumb Tel 5s	100¼	100¼	100¼
6	Con Gas 6s	122½	122½	122½
1	Cumb Tel 5s	100¼	100¼	100¼
1	D & H cv 5s	107	107	107
21	do 4s 1916	100⅜	100¼	100¼
8	D & R G 5s	79½	79½	79½
7	do fdg 5s	56⅝	56½	56⅝
10	do con 4s	78	78	78
2	Det Edison 5s	103¼	103¼	103¼
35	Dis Sec 5s	72¼	72⅛	72⅛
1	E T V & G 5s	100½	100½	100½
1	Edison Elec Bkn 4s	88⅝	88⅝	88⅝
7	Erie P L 4s	85½	85½	85½
3	do gen 4s	75⅝	75⅝	75⅝
13	do cv B	78½	78⅛	78⅛
1	Gen Elec 3½s	82⅝	82⅝	82⅝
4	Granby 6s stamped	107⅝	107⅝	107⅝
4	Hav Elec 5s	94	94	94
20	Hock Valley 4½s	95⅝	95	95
20	Hud & Man fdg 5s	73⅝	73⅝	73⅝
12	do adj inc 5s	30½	30½	30½
50	Ill Cent fdg 4s	90	89⅞	90
13	Ill Steel 4½s	91¾	91¾	91¾
4	Ind Steel 5s	103¼	103¼	103¼
10	Inspn 6s 1919	188½	188	188½
31	do 1922	193	188	193
18	Int Met 4½s	74	73¾	73¾
45	Int R T 5s	99½	99⅜	99½
46	Int Mer Mar 4½s ctfs	98	97½	97½
1	K C F S & M 6s	110¼	110¼	110¼
13	K C So 5s	92¾	92½	92¾
3	do 3s	70⅛	70⅛	70⅛
38	K C Term 4s	89⅛	88⅝	88⅝
3	Lack Steel 5s 1923	99¾	99¾	99¾

No. thou.		High.	Low.	Close
83	do 1950	94¼	94¼	94¼
1	Lac Gas 5s	101⅞	101⅞	101⅞
1	L E & W 2d 5s	83	83	83
12	L S & M S 4s, 1931	94⅞	94⅝	94⅞
3	Lig & M 5s	102¼	102¼	102¼
36	L & N 4s	94⅝	94¼	94¼
7	Man Ry 4s tax exmt	92⅝	92½	92½
6	Mich Cent 4s	88⅝	88⅝	88⅝
7	M K & E 5s	84	84	84
8	Mex Pet 6s reg	111	111	111
1	M K & Okla 5s	59	59	59
8	M K & T 1st 4s	73	72⅞	72⅞
4	do 2d 4s	42	42	42
10	do fdg 4s	53	52½	52½
24	Mo Pac con 6s	100½	100½	100½
8	do 5s 1917	92	92	92
7	Mob & O new 6s	114⅝	114⅝	114⅝
10	Mont Power 5s	97	96¾	96¾
8	N Y Cent fdg 4½s	94⅞	94⅝	94⅝
14	do 4s 1934	92½	92⅝	92⅝
12	do con 4s	86⅝	86½	86½
5	do fdg 3½s	83	83	83
5	do L S 3½s	77⅛	77⅛	77⅛
2	do reg	76	76	76
12	N Y C & St L 4s	94⅝	94⅝	94⅝
5	N Y G E L H & P 4s	87	87	87
1	N Y L & W 5s	103⅜	103⅜	103⅜
7	N Y N H & H 6s	114½	114½	114½
2	N Y O & W 1st 4s	83	83	83
5	N Y Rys fdg 4s	76¾	76¾	76¾
26	do adj 5s	61¾	61⅛	61⅝
122	N Y Tel 4½s	99⅛	99	99
26	N & W cv 4½s	120	120	120
5	do con 4s	93⅝	93⅝	93⅝
10	do cv 4s	120⅛	120⅛	120⅛
11	do Poca 4s	90	90	90
1	N P 4s	93⅝	93⅝	93⅝
39	do 3s	66⅛	66	66
10	Ore Ry & N 4s	91⅝	91⅝	91⅝
12	O S L fdg 4s	93½	93½	93½
13	Pac Tel 5s	100⅝	100⅝	100⅝
5	Pa 4½s	105⅜	105⅜	105⅜
17	do gen 4½s	102⅛	102	102
2	do 4½s 1921	102½	102½	102½
1	Peo & E 4s	68½	68½	68½
6	Phila Co 5s	92	92	92
7	Pgh C C & St L 4½s	102½	102½	102½
2	do B	102¼	102¼	102¼
2	Pub Svc N J 5s	90⅛	90⅛	90⅛
5	Rdg gen 4s	94¾	94¾	94¾
1	Rep I & S 5s	98¾	98⅝	98¾
2	Rio G W 4s	75	75	75
7	St L I M & S 5s	87⅛	87⅛	87⅛
17	StL S F fdg 4s ctf stp	62¼	62¼	62¼
1	do 5s 1927 ctfs	47	47	47
1	do 5s 1931	102¼	102¼	102¼
6	St L S W 4½s	61½	61½	61½
3	St P & Dul 4s	90⅝	90⅝	90⅝
13	St P M & M Mont 4s	96¼	96¼	96¼
3	S V & N E 4s	93	93	93
9	S A L adj 5s	66⅞	66¼	66⅞
5	So Bell Tel 5s	100⅜	100¼	100¼
6	So Pac cv 5s	105	104⅞	105
75	do cv 4s	88⅝	88¼	88¼
1	do col 4s	87	87	87
18	do fdg 4s	90½	90⅜	90½
10	So Ry 5s	102⅜	102⅜	102⅜
33	do 4s	72⅛	72	72
9	Stand Mill 5s	98	98	98
2	S A & A P 4s	62⅞	62⅞	62⅞
4	Term Assn 4s	87	87	87
16	Tex Co cv 6s	105½	105½	105½
1	Tex Pac 1st 5s	96	96	96
10	Third Ave adj 5s	83¾	83¾	83¾
10	do fdg 4s	82	82	82
7	Tri City 5s	100½	100	100½
45	U P 1st 4s	97½	97⅜	97½
5	do cv 4s	93⅝	93⅝	93⅝
16	do fdg 4s	90⅝	90½	90⅝
38	Uni R R S F 4s	45	43¼	45
6	U S Rub 6s	103¼	103	103
26	U S S 5s	104⅝	104½	104½
2	do reg	104⅝	104⅝	104⅝
9	Va Chem 5s	98¾	98½	98¾
27	Va Ry 5s	98¾	98⅝	98¾
4	Wabash 1st 5s	104½	104½	104½
1	do 2d 5s	98⅝	98⅝	98⅝
2	Western Elec 5s	102⅞	102⅞	102⅞
6	West Md 4s	72¾	72¾	72¾
1	Western Union 5s	101⅛	101⅛	101⅛
11	do 4½s	95½	95⅜	95⅜
123	Westinghouse cv 5s	141½	139	140
3	West Shore 4s	92¼	92¼	92¼
7	Wis Cent 4s	87⅝	87	87

PRODUCE MARKETS.

EGGS.

CHICAGO, March 15.—Market firm, with prices ½@1c a dozen higher. Receipts, 18,377 cases. Quotations:

Firsts	19¼@20c	Dirties	16@17c
Ordinary firsts	19c	Checks	14@15c
Miscellaneous, cases returned	17½@19c	Extras— Fillers	23c
Do, cases included	18@19½c	Cartons	24c

NEW YORK, March 15.—EGGS—Firm. Receipts, 26,057 cases. Fresh gathered, extras, 23½@24½c; extra firsts, 23c; firsts, 22@22½c; seconds, 21½@21⅝c; nearby hennery whites, fine to fancy, 28@29c; nearby hennery browns, 24@25c.

PHILADELPHIA, Pa., March 15.—EGGS—Higher. Nearby firsts, f. c., $6.45; do, current receipts, f. c., $6.30; western extra firsts, f. c., $6.45; do, firsts, f. c., $6.30.

KANSAS CITY, Mo., March 15.—EGGS—Firsts, 20c.

ST. LOUIS, Mo., March 15.—EGGS—18½c.

BUTTER.

CHICAGO, March 15.—Creameries sold readily at former prices, while other cheaper grades sold at an advance. Receipts, 7,908 tubs. Quotations:

Extras	35c	Extra to grocers— Tubs	37c
Extra firsts	34@34½c	Prints	38c
Firsts	30@33½c	Pkg. stock	22@23c
Seconds	27@28c		

NEW YORK, March 15.—BUTTER—Firmer. Receipts, 8,810 tubs. Creamery, extras, 92 score, 36½@37c; creamery, higher scoring, 37½@38c; firsts, 35@36c; seconds, 32½@34½c.

PHILADELPHIA, Pa., March 15.—BUTTER—Higher. Western creamery, extra, 38c; nearby prints, fancy, 41c.

POULTRY.

CHICAGO, March 15.—Live fowls sold at an advance of ½c a pound. Otherwise the market was unchanged. Receipts, 1 car and 710 coops. Quotations:

Live—		Dressed—	
Fowls	17½c	Springs	17@18c
Springs	18c	Mixed fowls	16@17c
Roosters	12½c	Roosters	13@13½c
Turkeys	21c	Ducks	20c
Ducks	18c	Turkeys	28c
Geese	18c	Geese	14c

ST. LOUIS, Mo., March 15.—POULTRY—Unchanged, except turkeys, 28c; geese, 8@11c.

NEW YORK, March 15.—POULTRY—Dressed: Firm; chickens, coarse, staggy, 15@30c; fowls, 14½@19½c; turkeys, 26@30c.

KANSAS CITY, Mo., March 15.—POULTRY—Hens, 15½c; turkeys, 20c; springs, 20c.

VEGETABLES.

CHICAGO, March 15.—Market for white potatoes had a firmer undertone, but values were not improved. Receipts, 17 cars. Quotations:

Beets, brls	$4.00@5.00	bris	$1.50
Carrots, brls	$3.50@4.50	Cucumbers, doz	75c@$1.00
Celery, Florida	$1.60@2.00	Potatoes, bu	90@98c
Pea beans	$3.60@3.80	String beans, hampers	$2.00@3.50
Brown Swedish	4.25@4.50	Sweet potatoes, Ill., brls	$1.25@2.50
Cauliflower, cases	$2.25@2.75	Tomatoes, Florida	$1.75@2.25
Cabbage,			

CHEESE.

CHICAGO, March 15.—Trade quiet and market steady. Quotations:

Young Americas	18½c	Daisies, double	17½c
Twins	17c	Limburger	16¼@17c
Longhorns	18½c	Swiss	25@30c
Daisies	18c	Brick	17¼c

NEW YORK, March 15.—CHEESE—Firm; receipts, 804 tubs; state, whole milk, flats, held, colored, specials, 18¼c; do, white, 18@18¼c; do, colored, average fancy, 17⅝@18c; do, white, 17⅝@17⅝c; flats, current make, specials, 17¼@17⅝c; do, average run, 17¼c.

SHEBOYGAN, Wis., March 15.—CHEESE—Sheboygan market: Longhorns, 16½c.

FRUITS.

CHICAGO, March 15.—Trade quiet. There were no strawberries received. Quotations:

Oranges, cases	$2.00@3.00	Cranberries, brls	$3.00@6.00
Apples, brls	$2.75@4.00	Strawberries, Fla., qts	30@35c
Do boxes	$1.50@2.25	Cases, 24 qts,	
Grapefruit, cases	$1.75@3.00	La.	$2.00@2.75

VEALS.

50@60 lbs	11@11½c	125@150 lbs, coarse	8½@10c
60@90 lbs	11½@12½c		
90@120 lbs	13@15c		

SOUTH WATER STREET BEEF.

	No. 1.	No. 2.	No. 3.
Ribs	18½	14½	11
Loins	25	18½	13
Rounds	12½	12	10
Chucks	10	9¼	8½
Plates	8½	8	6½

RESIN AND TURPENTINE.

SAVANNAH, Ga., March 15.—TURPENTINE—Firm, 50½c. Sales, 92 casks; receipts, 43 casks; shipments, 47 casks; stock, 8,906 casks. RESIN—Steady. Sales, 206 brls; receipts, 458 brls; shipments, 3,312 brls; stock, 80,494 brls. Quote: A, B, C, D, E, F, G, H and I, $5.20; K and M, $5.40; N, $5.45; WG, $5.65; WW, $5.75.

Keeping Money Safe?—No!

Our grandfathers thought that this was the only need for a safe. But how about your private correspondence, your legal documents, your valuable business data, etc.? This G. F. Allsteel Safe insures fire protection. That's your first requirement, but its convenience and adaptability to any business makes it a necessity in every modern office—your office. For instance

GF Allsteel
Office Furniture
Letter Files—Card Indexes—
Filing Systems—Safes—Desks

You buy this G. F. Allsteel Safe, then have the interior equipment assembled to suit your business. You can have the safe rolled to your desk, or work with the equipment at your desk.

G. F. Allsteel Safe is beautifully and durably finished—the enamel is baked on, coat by coat. We have your interior equipment for this G. F. Allsteel Safe displayed in our stock now. Be sure to phone if you can't call.

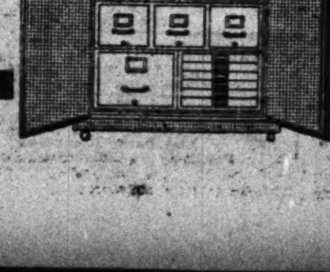

The General Fireproofing Co.
325 W. Madison St., 3rd Floor
Chicago Telephone Franklin 3374

BAROMETER OF WHEAT PRICES FOR CHICAGO

May closed:
Wednesday, March 15 .... $1.10¼-⅛
Tuesday, March 14 .... 1.08½
Net gain for the day .... .01⅝-⅞
Wednesday, March 17, 1915 .... 1.54½

July closed:
Wednesday, March 15 .... 1.08⅝
Tuesday, March 14 .... 1.07⅛
Net gain for the day .... .01⅝
Wednesday, March 17, 1915 .... 1.21½

Clearances— Bushels.
Wednesday, March 15 1,148,000
Wednesday, March 17, 1915 502,000

Visible supply:
Monday, March 13 63,895,000
Monday, March 15, 1915 45,326,000

Yearly range:

—May—	High.	Low.	—July—	High.	Low.
1914-5	$1.67	$ .95	1914-5	$1.43⅝	$1.00
1913-4	1.00	.86⅜	1913-4	.97	.76⅝
1912-3	1.00⅜	.88¼	1912-3	.93⅝	.84
1911-2	1.19	.96¼	1911-2	1.15	.92
1910-1	1.19	.84⅝	1910-1	1.00½	.84⅝

AMERICAN GRAIN MARKETS

ST. LOUIS, Mo., March 15.—FLOUR—Steady; red winter patents, $5.10@5.25; extra fancy and straight, $4.50@4.90; hard winter clears, $4.10@4.30. WHEAT—Higher; track No. 2 red, $1.17@1.17½; No. 2 hard nominal. CORN—Higher; track No. 2, 74½c; No. 2 white, 74½c. OATS—Steady; track No. 2, 43½@44c; No. 2 white nominal. RYE—Higher, 94c. Futures: WHEAT—Higher; May, $1.07¼; July, $1.06⅞. CORN—Steady; May, 76½c; July, 76⅝@76½c. OATS—Higher; May, 43½c; July, 41¼@41⅜c.

MINNEAPOLIS, Minn., March 15.—WHEAT—Higher. Cash: No. 1 hard, $1.16⅝; No. 1 northern, $1.12⅝@1.14⅝; to arrive, $1.12⅛@1.14⅛; No. 2 northern, $1.08⅝@1.11⅝; No. 3 wheat, $1.04⅝@1.08⅝. WHEAT—May opened $1.09⅝@1.09⅞; high, $1.12; low, $1.09⅝; closed, $1.11⅝; July opened $1.09½@1.09⅝; high, $1.11⅞; low, $1.09⅝; closed, $1.11⅜. FLOUR—Unchanged. Shipments, 74,062 brls. BARLEY—64@73c. RYE—87@88½c. BRAN—$18.25@18.75. CORN—No. 3 yellow, 75@76c; No. 3 white, 42@42½c. FLAX—$2.26½@2.29½.

MILWAUKEE, Wis., March 15.—WHEAT—No. 1 northern, $1.15@1.16; No. 2 northern, $1.12@1.14; No. 2 hard winter, $1.06@1.07. CORN—No. 3 yellow, 75@76c; No. 3 white, 72@74c; No. 3, 73@75c. OATS—Standard, 45c; No. 3 white, 44@45c; No. 4 white, 43½@44½c. RYE—No. 1, 95½c. BARLEY—Malting, 70@77c. Futures: WHEAT—May, $1.10¼; July, $1.08⅝. CORN—May, 77c; July, 77⅝c. OATS—May, 45¼c; July, 44¼c.

KANSAS CITY, Mo., March 15.—WHEAT—Cash unchanged; No. 2 hard, $1.05@1.12; No. 3, $1.00@1.10; No. 2 red, $1.05@1.10; No. 3, $1.00@1.07. CORN—Unchanged; No. 2 mixed, 69@69½c; No. 3, 67@68c; No. 2 white, 70c; No. 3, 67½c; No. 2 yellow, 71½c; No. 3, 70c. OATS—Unchanged; No. 2 white, 42¼@45½c; No. 2 mixed, 40@42c. RYE—85@86c. Futures. Close: Wheat—May, $1.02⅝; July, $1.02¼@1.02⅝. CORN—May, 71¼@71⅛c; July, 73@71½c.

DULUTH, Minn., March 15.—LINSEED—Cash, May, and July, $2.26¼. WHEAT—No. 1 hard, $1.13⅞; No. 1 northern, $1.11⅜@1.13⅞; No. 2 northern, $1.06⅞@1.10⅞; Montana No. 2 hard, $1.10⅞@1.11⅞; May, $1.11⅞; July, $1.12⅝. DURUM—No. 1, $1.05½; No. 2, 98½c@$1.00½; May, $1.06; July, $1.07. OATS—41⅝@42½c. RYE—88@89c. BARLEY—63@71c.

NEW YORK, March 15.—FLOUR—Unsettled. Spring patents, $5.75@6.10. WHEAT—Spot: Strong. No. 1 durum, $1.29½; No. 2 hard, $1.25½; No. 1 northern, Duluth, $1.34½; No. 1 northern, Manitoba, $1.47⅝ f. o. b. New York. Futures: Firmer. May, $1.18¼. CORN—Spot: Firm. No. 2 yellow, 85@85⅝c c. i. f. New York.

OMAHA, Neb., March 15.—WHEAT—No. 2 hard, $1.02@1.03; No. 3 hard, 99½c@$1.02. CORN—No. 3 white, 67½@68c; No. 4 white, 65@66½c; No. 3 yellow, 67½@68½c; No. 4 yellow, 66½@68c; No. 3, 66½@67½c; No. 4, 64½@66c. OATS—No. 3 white, 42½@43c.

TOLEDO, O., March 15.—WHEAT—Cash, $1.13⅜; May, $1.15¼; July, $1.13. CLOVERSEED—Prime cash, $11.55; March, $11.25; April, $9.40; October, $8.52½. ALSIKE—Prime cash and March, $9.40. TIMOTHY—Prime cash and March, $3.40; April, $3.40.

PEORIA, Ill., March 15.—CORN—Unchanged; No. 6 white, 62½@63c; No. 4 yellow, 70@71c; No. 5 yellow, 66@67c; No. 3 mixed, 71½c; No. 4 mixed, 68@68½c; sample, 57½@60c. OATS—¾c higher; No. 4 white, 42c.

Liverpool Grain Market.

LIVERPOOL, March 15.—WHEAT—Spot: No. 2 hard winter, gulf, 12s 6½d; No. 2 red western winter, 12s 9d; No. 1 Durum, 13s 10d. CORN—Spot: American mixed, new, 10s 10½d.

OILS.

CHICAGO, March 15.—OILS — Wholesale prices of carbon and other oils; Standard white, 10½c; perfection, 10½c; headlight, 175, 12½c; elaine, 19½c; V. M. P. naphtha, 18c; Red Crown gasoline, 18½c; gas machine gasoline, 28c; raw linseed oil, 83c; boiled, 84c; turpentine, 58c; summer black oil, 8c; winter black oil, 8½c. These quotations apply to barrel lots f. o. b. Chicago.

NEW YORK, March 15.—COTTONSEED OIL—Prime crude, $9.33, nominal; prime summer yellow spot, $10.40; March and April, $10.42; May, $10.44; June, $10.35; July and August, $10.36; September, $10.26; October, $9.80; prime winter yellow and summer white, $10.75@11.50.

OIL CITY, Pa., March 15.—Credit balances, $2.50; runs, 95,219 brls; average, 79,047 brls; shipments, 36,223 brls; average, 43,728 brls.

WOOL.

LONDON, March 15.—A miscellaneous selection of 7,800 bales was offered at the wool auction sales today. Good wools were firm, but inferior grades were quiet. Cross breds were bought by French buyers.

DRY GOODS.

NEW YORK, March 15.—Print cloths and sheeting were today in good demand at slightly higher prices. Jobbers were active. Worsted and cotton yarn markets were firm. Laces were in good demand for trimming purposes.

The Tribune Investors' Guide

Answers to inquiries are based upon information which The Tribune believes reliable, fair, and unprejudiced, but beyond the exercise of care in securing such information The Tribune assumes no responsibility.

Inquiries must bear the signature and address of writer in order to receive attention. Answers thought to be of public interest will be published. If an answer is not of general interest it will be mailed provided stamp is inclosed for that purpose.

Texas Power and Light.

L. V.—The Texas Power and Light company is a subsidiary of the American Power and Light company and it has had the same careful financing that has been used with other subsidiaries of that company. It was formed in 1912 to acquire and operate utilities in Texas. Instead of buying a majority of the stock of utility companies and then issuing collateral trust or refunding bonds junior to various underlying issues, the company bought in all the outstanding bonds and stocks and then issued its own bonds, secured by first mortgage on all the properties. The annual report of Dec. 31 last showed $6,880,000 of bonds, $2,350,000 first preferred stock, $650,000 second preferred, and $10,000,000 common outstanding, all the common being owned by the holding company. Gross earnings were $1,797,880; net after taxes and depreciation, $708,707; interest, $335,452; first preferred dividend, $135,539; second, $63,317; leaving a balance of $174,399. Bond interest has always been earned more than twice. The bonds are a conservative investment.

St. Louis and San Francisco.

A. J. K.—The St. Louis and San Francisco will be reorganized in some way under foreclosure. It is the plan now to reorganize in a state other than Missouri, since the public service commission of the latter state does not approve the modified reorganization plan. Under this plan holders of old common stock will receive $82 in new common, together with [...] prior lien bonds. The assessment [...] at $50 a share. The recent decline in the already low price of shares was probably due to discouragement of holders over the blocking of the reorganization plan and the possibility that the [...] might be disrupted. The common stock is purely speculative. No one can predict its future.

Kansas City Southern.

J. H. J., Davenport, Ia.—The Kansas City Southern Railway is earning the [...] cent dividend on its $21,000,000 of preferred stock and at the rate of [...] per cent on its $29,959,900 common. Gross earnings in the last half of [...] showed a small increase over the year before and expenses were reduced, resulting in an increase of $326,655 in net. January showed a little decrease. The first mortgage bonds look fairly safe and are selling on a 4% per cent basis. The refunding bonds are less secure and are quoted on a 5½ per cent basis. The preferred stock evidently is somewhat speculative. It sells on a 6 2-3 per cent basis.

Brief Answers.

C. H.—The Yeomen of America is a fraternal order which has been operating since 1898. It showed steady growth until 1914 when there was a slight decrease. The death rate was moderate. The report for 1915 has not been received.

G. C. L.—The new company you ask about has reputable backing, but no one can predict whether it will ever earn dividends or not.

J. C. N.—The Zinc Concentrating company is a new promotion. Its stock is purely a speculation.

BOARD OF TRADE SLEUTH ARRESTED IN PITTSBURGH.

G. W. Burmeister of Chicago, Who Caused Raid of Bucket Shops, Held Under $1,000 Bond.

Pittsburgh, Pa., March 15.—[Special.]—Employés of the Union Securities company who were caught in a raid by state police on alleged bucket shops here Friday have begun retaliatory measures by preferring criminal charges against the investigators of the Chicago board of trade and three members of the state police force.

George W. Burmeister, who is the Chicago board of trade's chief investigator in the United States and Canada, was arrested on a charge of entering a building with intent to commit a felony and is now at liberty under $1,000 bail.

Leigh Watson, one of Burmeister's investigators; Corporal H. G. Mauk, J. P. Danner, and P. J. Stonebreaker, members of the state police force, were named in three other informations made before Ald. Williams of Hazelwood, but they were not arrested. Watson, it was said, is out of the city, while the state officers are in their barracks at Greensburg, Pa.

The Driver's Reasons Why

Last week we gave you our reasons why THE CONSUMER will profit by our new plan of selling ice by coupon book instead of by cash, giving the public more ice for the same money and taking the drivers into partnership. We made the statement then that not only would the public profit but also the Drivers and Consumers Company. And we said that which we now repeat, that

Any plan that is good for all is good for any one

Reason No. 2—For The Driver

More Ice for the Same Money.

Giving Our Drivers a Working Interest.

Buy the Coupon Books and Help the Plan Along.

We have a faithful body of DRIVERS and HELPERS. They are the best paid DRIVERS and HELPERS in the ice business and they deserve to be. By our new plan whereby we give them a working interest in the business, we propose to pay them a commission, in addition to their salaries. In other words, the more business they do the more money they will make. We figure this plan will hold their interest, stimulate their ambition and thereby make them more eager to create trade for the Company and themselves and also improve the quality of their service to the Public. With our family coupon books we give United Profit-Sharing Coupons.

Please follow succeeding advertisements for reasons why Consumers Company profits by the new plan.

Our ice drivers have authority to give FIRST CREDIT and it will not have to be passed on by the main office

GUARANTEED CONSUMERS COMPANY PRODUCTS

Consumers Company
Phone Wabash One

FIRST SAILIN[G] OF LAKE BO[ATS] BY LEHIGH

Opening of Navigation [...] Buffalo, Milwauke[e ...] Chicago Due April

Embargo on Sunset

Money and Excha[nge]

Standard Oil of In[diana]

Utah Power and [...]

Dividends Decla[red]

Short Term No[tes]

Pool in Beet S[...]

Chicago Secur[ities]

estors' Guide.

...ormation which THE TRIBUNE ...eyond the exercise of care in ...es no responsibility.

...ew common, together with $30 in ...bonds. The assessment remains ...share. The recent decline in ...dy low price of shares was prob... to discouragement of holders ...blocking of the reorganization ...the possibility that the system ...disrupted. The common stock ...speculative. No one can pre... future.

City Southern.

...J., Davenport, Ia.—The Kansas ...thern Railway is earning the 4 per ...idend on its $21,000,000 of pre...tock and at the rate of 2½ or 3 ...t on its $29,959,900 common. ...rnings in the last half of 1915 ...a small increase over the year ...nd expenses were reduced, result...n increase of $326,685 in net. ...showed a little decrease. The ...rtgage bonds look fairly safe and ...ng on a 4½ per cent basis. The ...bonds are less secure and are ...n a 5½ per cent basis. The ...stock evidently is somewhat ...ve. It sells on a 6 2-3 per cent

...nswers.

...—The Yeomen of America is a ...order which has been oper...nce 1898. It showed steady ...ntil 1914 when there was a slight ... The death rate was moderate... ...rt for 1915 has not been received.

...L.—The new company you ask ...s reputable backing, but no one ...dict whether it will ever earn ...s or not.

...N.—The Zinc Concentrating com... a new promotion. Its stock is ...speculation.

...D OF TRADE SLEUTH ...ESTED IN PITTSBURGH.

...Burmeister of Chicago, Who ...ed Raid of Bucket Shops, ...Under $1,000 Bond.

...urgh, Pa., March 15.—[Special.]— ...s of the Union Securities com...o were caught in a raid by state ...n alleged bucket shops here Fri...e begun retaliatory measures by ...ng criminal charges against two ...ators of the Chicago board of ...d three members of the state po...

...e W. Burmeister, who is the Chi...ard of trade's chief investigator ...ited States and Canada, was ar...n a charge of entering a building ...ent to commit a felony and is now ...y under $1,000 bail. ...Watson, one of Burmeister's in...ors; Corporal H. G. Mauk, J. P. ...and P. J. Stonebreaker, members ...ate police force, were named in ...her informations made before ...lliams of Hazelwood, but they ...arrested. Watson, it was said, ...the city, while the state officers ...heir barracks at Greensburg, Pa.

...'s Why

...sons why THE ...plan of selling ...sh, giving the ...and taking the ...the statement ...fit but also the ...nd we said that

...for ...one

...Driver

...RIVERS and ...d DRIVERS ...they deserve ...e give them a ...ropose to pay ...r salaries. In ...e more money ...vill hold their ...thereby make ...Company and ...of their service ...oon books we

...nts for reasons ...e new plan.

...to give ...ot have ...n office

...mpany ...One

FIRST SAILINGS OF LAKE BOATS BY LEHIGH LINE

Opening of Navigation Between Buffalo, Milwaukee, and Chicago Due April 20.

The Lehigh Valley Transportation company, operating six boats between Buffalo, Milwaukee, and Chicago, has announced its first sailing from Buffalo on April 20. As the boat line is owned by the Lehigh Valley railroad and was included in the divorce order issued last fall by the Interstate commerce commission under the Panama canal act, considerable interest attaches to the announcement.

The Lehigh management contends that since it only has traffic arrangements between Buffalo and Chicago to compete with the boat lines, it is not included in the prohibition laid down by congress in 1912 in the Panama canal act. The matter is now in the federal courts, where the Lehigh Valley has already secured a temporary injunction against the commission. The question of a permanent injunction, pending an appeal to the highest court, will be taken up in Philadelphia tomorrow.

Embargo on Sunset Line.

The South Pacific has put an embargo on eastbound freight by way of the Sunset Gulf route to New York or other points on Atlantic seaboard. The action, it was announced in Chicago yesterday, is due mainly to the congestion at New York and other Atlantic ports, where the facilities for unloading, rehandling, and forwarding are glutted with more business than can be handled.

This closes up the outlet for goods taken by the Sunset and an embargo at this time, it is hoped, will prevent like conditions at Galveston.

Money and Exchange.

Money rates in Chicago steady at 3½@4 per cent on collateral, 3@4 per cent on commercial paper, and 4@4½ per cent over the counter. New York exchange sold at 15c discount. Chicago bank clearings were $63,602,804.

Standard Oil of Indiana.

The Standard Oil Company of Indiana has filed with the secretary of state its balance sheet as of Dec. 31, 1915, as follows:

ASSETS.

Real estate, $9,812,013; personal property, $20,314,312; stocks, bonds, and other securities, $21,832; merchandise, $19,047,659; cash, $2,094,-[illegible] accounts receivable, $416,743; total, $60,-604,925.

LIABILITIES.

Capital paid up, $30,000,000; accounts payable, $3,811,883; undivided profits, $26,793,042; total, $60,604,925.

Utah Power and Light.

Earnings and expenses of the Utah Power and Light company for the year ended Jan. 31 compare with the same period of last year as follows:

	1915-16.	1914-15.
Gross	$3,664,745	$2,165,498
Oper. expenses and taxes	1,881,615	1,037,068
Net	1,783,130	1,128,430

Dividends Declared.

Description—	When payable.	Stock of record.
Reading, 2, q, com	May 11	April 24
Am. Type Fdrs., 1¾, q, pfd	April 15	April 10
Do, 1⅝, q, com	April 15	April 10
Celluloid Co., 10 extra		
N A Magnesite, 15, regns. cap. stock		
Can. Consld. Rub., 1⅜, q, pfd	Mch. 31	Mch. 28
Creamery Pkg., 1¼, q, com	April 10	April 1
Do, 1¾, q, pfd	April 10	April 1
Maverick Mills, $1.50, q, pfd	April 1	Mch. 15
Am. Sewing Mach., 1¾, q, pfd	April 15	
St. L., R. M. & P. Ry., 1¼, q, pfd	Mch. 31	Mch. 20
Royal Bak. Pow., 1½, q, pfd	Mch. 31	Mch. 16
Do, 2, q, com	Mch. 31	Mch. 16
Nat. Licorice, 1¾, q, pfd	Mch. 31	Mch. 24
Un. Switch & Sig., $1.50, q, com	April 15	Mch. 21
Do, $1.50, q, pfd	April 15	Mch. 21
Prairie Pipe L., $5	April 29	Mch. 31
Do, $5 extra	April 29	Mch. 31
Sulzberger & Sons, 1¾, q	April 1	Mch. 21
Mech. & Traders' bank, 1, q	April 1	Mch. 25
E. W. Bliss & Co., 1¼, q, com		
Do, 11¼ extra		

Short Term Notes.

RAILROADS AND INDUSTRIALS.

Name, rate, and when due.	Bid.	Asked.
Am. Cot. Oil, 5, Nov. 1, 1917	101¼	101⅝
Am. Locomotive, 5, July 1, 1916	100½	100⅝
Do, 5, July 1, 1917	101	101½
Am. T. & T. [subs], 5, Apr.-May, '16	100	100⅛
Am. T. & T., 4½, Feb. 1, 1918	100½	100⅝
Anaconda Copper, 5, March 1, 1917	101¼	101½
B. & O., 4½s, June 1, 1917	100⅝	101
Do, 4½, June 1, 1918	100½	101¼
Brookl. Rap. Trans., 5, July 1, 1918	100⅝	101¼
Can. Cons. Rubber, 5, Dec. 1, 1918	99½	100¼
Can. Pac., 6, March 2, 1924	102⅝	103¼
Ches. & Ohio, 5, June 1, 1919	99⅞	100⅛
Chi. Elev. Rys., 5, July 1, 1916	93	95
Chi. & West. Ind., 5, Sept. 1, 1917	100¼	100⅝
Del. & Hud. conv., 4, June 15, 1916	100⅛	100⅝
Erie Railroad, 5, April 1, 1916	100	100⅛
Do 5½s, April 1, 1917	101¼	101⅝
Gen. Rubber, 5, Dec. 1, 1918	100⅝	101¼
Hocking Valley, 5, Nov. 1, 1917	101½	101⅞
Int. Harvester, 5, Feb. 15, 1918	101⅞	102⅛
Maine Central, 5, May 1, 1919	102⅝	102⅞
Morgan & Wright, 5, Dec. 1, 1918	100	100⅝
New Eng. Nav., 6, May 1, 1917	99⅝	100
N. Y., N. H. & H., 5, May 1, 1916	100⅛	100⅝
Pa. Co., 4½, June 15, 1921	101⅝	102
Pub. Svc. Corp. N. J., 5, March 1, 1919	100⅝	100⅞
Remington Arms U. M. C., 5, Feb. 1, 1919	99¼	99⅝
Schwarzchild & Sulzberger, 6, June 1, 1916	100⅛	100⅝
Southern Ry., 5, March 2, 1917	100⅝	101
Sulzberger & Sons, 6, June 1, 1916	100⅛	100⅝
United Fruit, 6, May 1, 1917	101¼	101⅝
Do, 5, May 1, 1918	101¼	101⅝
West. Elec. & Mfg. Co., 5, Oct. 1, 1917	101¼	101⅝
Winchester Repeating Arms, 5, March 1, 1918	99⅝	100

GOVERNMENTS AND MUNICIPALS.

Name, rate, and when due.	Bid.	Asked.
Argentine Gov., 6, Dec. 15, 1916	100⅝	101⅛
Do, 6, Dec. 15, 1917	101¼	101⅝
Do, 6, May 15, 1920	101¼	101⅝
Canadian Gov., 5, Aug. 1, 1916	100⅛	100⅝
Do, 5, Aug. 1, 1917	100⅝	101
French Gov., 5, April 1, 1916	99⅞	100⅛
Italian Gov., 6, Oct. 15, 1916	99⅝	99⅞
New York City, 6, Sept. 1, 1916	101¼	101⅝
Do, 6, Sept. 1, 1917	103⅝	103⅞
Norwegian Gov., 6, Oct. 15, 1916	100⅛	101⅛
Do, 6, Oct. 15, 1917	101	101⅝
Swedish Gov., 6, Dec. 1, 1916	100⅝	101⅛
Swiss Gov., 5, March 1, 1918	99⅝	100⅛
Do, 5, March 1, 1920	99⅝	100⅛

Pool in Beet Sugar.

A pool in American Beet Sugar is reported by commission houses to be working on the long side of the stock with the objective of a level ten points higher than current prices based on Washington developments and a higher dividend at the next meeting of the directors.

Chicago Scurities.

Stewart-Warner common was moderately active, but receded ½, closing at 88. Peoples Gas was firm, without much doing. Chicago Pneumatic Tool sold off on ordinary market operation.

American Shipbuilding common was the most active on the list and sold off rapidly from 47 to 45¾. At that point there was support and the price rallied to 47. There were no new developments. A pool is understood to be operating in the shares.

In the bond department Swift & Co. 5s dropped below 100 to 99⅞. Other bonds were steady to firm.

NEWS OF THE FINANCIAL WORLD

Some interest attaches to the Daly-West Mining company stock because of its low price, around $2.75 a share, in a big market for metals. The par value is $20 and the amount outstanding $3,600,000. The company, however, has not made much of a record. Its last dividend was paid Jan. 15, 1913, being 15 cents. The property was idle for sixteen months, and no annual report was issued for 1914 and none has appeared as yet for 1915. In April of last year the company resumed operations, and, according to the most recent statement, was treating 150 tons daily. The annual report for 1913 showed gross earnings of $407,224, but after the dividend was paid there was a deficit of $54,072. The deficit the previous year was $81,116. In 1906 the company paid 12 per cent in dividends and the stock sold as high as $21.25. In 1915 the high for the shares was $5.75 and the low $1.87½.

The impression grows in Wall street that directors of the Anaconda Copper company at the meeting on March 23 will declare the usual quarterly dividend of $1.50. Expenditures in South American developments and improvements in Montana for the purpose of increasing output are regarded as having required surplus funds to an extent that a dividend increase will not be considered advisable. Meanwhile the Inspiration Copper company is expected to begin dividends of at least $1 a share quarterly, with the possibility of $1.25.

One market observer said yesterday: "In usually well informed quarters the rise in stocks is regarded as having gone far enough for present conditions. This is considered true especially because of the continud uncertainty over the foreign situation and the Mexican trouble. The greater part of the recent large short interest in the industrial stocks was covered Tuesday. With the elimination of the short interest the technical pasition has become less favorable for the continuance of the advance."

According to Wall street gossip, John D. Rockefeller is buying Reading with a view of obtaining control. Transactions in the stock since March 1 have totaled 220,000 shares, and much of this has gone to Rockefeller headquarters. In addition Rockefeller interests are said to have secured an option on the Reading stock owned by the Lake Shore railroad. This amounts to $6,065,000.

For the year ended Dec. 31, 1915, net earnings of the Calumet and Arizona were $5,453,881, an increase of $2,368 346 and equal to $8.83 per share, against $5 per share the previous year.

A prominent director of the Midvale Steel and Ordnance company was quoted as saying the stock would be placed on a substantial dividend basis in July. It is declared the actual value of the Cambria property is $30,000,000 more than the price paid for it by the Midvale company.

According to Wall street advices, contracts for a large total of munitions business probably will be placed within a week. It is regarded as certain that the orders will go to those concerns which are now making satisfactory deliveries on similar contracts.

The congressman who introduced the bill providing for an export tax of 50 cents a gallon on gasoline overlooked the following paragraph, 5, in article I., section IX., of the constitution: "No tax or duty shall be laid on articles exported from any state."

It is announced the American Locomotive company is turning out shells at the rate of 15,000 daily, or 50 per cent more than its contract requirements. Its principal contract is for 2,500,000 shells, which will be finished before July 31.

The Montana Power company reports for the year ended Dec. 31, 1915, a surplus of $1,001,316, an increase of $102,717, being equal to 3.72 per cent on the common stock, against 3.35 per cent the previous year.

The Carnegie Steel company has authorized the erection of three new open hearth furnaces at the Farrell works. The improvements will cost $1,000,000 and increase the output about 30 per cent.

A protective committee for Missouri, Kansas and Texas first mortgage 5 per cent bonds has been formed, with J. S Bache as chairman.

The reiterated rumor that Bethlehem Steel interests have acquired control of the Crucible Steel company is authoritatively denied.

The Cambria Steel company earned 14.2 per cent on its stock for the year ended Dec. 31, 1915, as against 4.36 per cent the previous year.

The National Bank of Cuba of New York has shipped an additional $1,000,000 in new Cuban coinage to Havana.

The National Tube company announced an advance in pipe prices of $2, $4, and $10 a ton in different grades.

Lead made a new high record since the beginning of the war, selling for delivery next July at 7¾c a pound.

CHICAGO STOCK EXCHANGE.

YESTERDAY'S SALES AND RANGE OF PRICES.

	Sales.	High.	Low.	Close.	Net ch'ge
Am. Shipbldg	680	47	45½	47	....
Booth Fish	25	33	30½	33	+ 5
Do pfd	138	75	74½	75	....
C.C&C.Rys pf	200	17½	17½	17½	....
Chi. Pneu. T.	58	71	70½	70½	− ½
Chi. T. & T.	8	230	230	230	+ [illegible]
Com. Edison	138	143	143	143	....
Deere & Co. pf	2	95⅝	95⅝	95⅝	+ ⅛
Dia. Match	20	104	104	104	− 1
Ill. Brick	160	81	80½	81	+ ¾
M. Ward pfd	19	115¾	115½	115¾	+ ½
Nat. Carbon	12	179	179	179	+ 3½
Do pfd	160	122	122	122	+ ½
Pub. Svc	100	113½	113½	113½	....
Do pfd	110	104	104	104	+ ½
Peoples Gas	25	105¾	105⅝	105⅝	− ⅛
Quaker O. pfd	20	109⅝	109⅝	109⅝	− ¼
Sears-Roe	5	176	176	176	− 1¼
Stew.-War	605	88½	87⅝	88	− ¼
Swift & Co.	75	131⅝	131¼	131¼	....
Un. Carbide	185	174	173½	174	+ 1

BONDS.

Sales.		High.	Low.	Close Mch. 15.	Close Mch. 14.
$2,000	B. Fish deb 6s	83½	83½	83½	83¼
5,000	C. Rys. 1st 5s	98⅝	98⅝	98⅝	98⅝
2,000	do series B 5s	70	70	70	70¼
2,000	Com. E. 1st 5s	102⅝	102⅝	102⅝	102⅝
4,000	Cud. P. 1st 5s	102¼	102¼	102Q	101⅞
2,000	S. S. El. 4½s	90½	90½	90½	90½
31,500	Swift 1st 5s	100	99⅞	99⅞	100

U. S. TREASURY STATEMENT.

WASHINGTON, D. C., March 15.—The following is a statement of the condition of the United States treasury on March 14:

Income to date this year	$495,884,736
Income to date last year	456,082,743
Increase	$ 39,801,993
Outgo over income this year	44,622,151
Outgo over income last year	99,812,672
Decrease	$ 55,190,521
Balance general fund	113,519,629
Balance previous day	113,714,990
Decrease	$ 195,361

BOSTON CURB QUOTATIONS.

	Bid.	Asked.		Bid.	Asked.
Bay S. Gas	19	20	Iron Blos.	1⅛	1⅛
Begole	60	75	La Rose	55	60
Bingham	12⅝	12¾	Majestic	98	99
Bohemia	1⅞	2⅛	Mex. Metal	50	52
Bos. & Ely	46	60	McKinley-D.	40	48
Bos. & Mon.	55	56	Mines of A.	2⅝	3¼
Butte & Lon.	70	72	New Baltic	3	3¼
Butte & N.Y	3	4	New Cor.	18⅝	18½
Calaveras	8	8¼	Nev. Doug.	95	98
Cal. & Cor.	5	6	Ohio Cop.	18	22
Chief Cons.	1½	1⅝	Old D. rcts.	50	85
Cons. Ariz.	1¼	1⅝	Oneco	1	1¼
Cons. Cop.	1⅝	1¾	Onondaga	1½	1⅝
Cortez	82	88	S.W. Miami	1⅝	2
Crown Res.	40	50	Stew. Mng.	32	40
Cuban Cem.	8⅝	8½	Tono. Bel.	4¼	4⅝
Davis Daly	2	2⅜	Tono. Mng.	6⅝	7
Eagle & B.B.	2½	2⅝	Truro	7	10
First N. C.	5⅝	6	Verde	17¼	17⅝
Gfd. Cons.	83	88	Yukon Gold	2⅛	2¼
Houghton	2	2½	Un. Profit	1¼	1½

NEW INCORPORATIONS.

Secretary of State Stevenson at Springfield yesterday issued certificates of incorporation to the following:

American Enameled Products company, Chicago; capital $50,000. Incorporators, August J. Smith, Silvester Schiele, Montague M. Bear.

Barbaro Candy works, Springfield; capital $3,000. Incorporators, Vincent F. Barbaro, Fred D. Silloway, Edward H. Frans.

Curran Elevator company, Curran; capital $2,500. Incorporators, C. W. McMurry, Fletcher Earles, C. C. Baughman, J. R. Lanterman, Harry Leigh.

Dyson & Co., Chicago; capital $1,000. Incorporators, W. R. Moss, E. Holmgren, F. L. Thompson.

Gordon Bros. Cap company, Chicago; capital $1,000. Incorporators, Harry Gordon, Charles Schusterman, Genevieve Ambuul.

Industrial Products company, Chicago; capital $2,500. Incorporators, E. Fred Schuls, R. J. Smulski, K. Janiszewski.

La Salle Poster Advertising company, La Salle; capital $2,500. Incorporators, W. E. Vanderwater, Edith M. Vanderwater, J. E. Morrison.

Lewis F. Fritz company, Chicago; capital $2,500. Incorporators, Geary V. Silbzen, Harold L. Reeve, Seymour S. Cunningham.

O Du Cure Toilet company, Chicago; capital $1,000. Incorporators, H. E. Cornwall, S. W. Hunt, S. A. Moran.

Roesch Stove & Mfg. company, Belleville; capital $15,000. Incorporators, Joseph P. Roesch, Arthur A. Roesch, William A. Buelck.

Silvis Ice and Fuel company, Silvis; capital $3,500. Incorporators, John C. Kerr, George Sleeth, James Shannon, U. R. Bell, Leonard Walker, Frank P. Shannon, W. H. Honson.

The Brighton Electric Light & Power company, Brighton; capital $5,000. Incorporators, Arthur J. Farrell, John A. Bauer, Annie E. Farrell.

The Rud Mueller Mfg. company, Chicago; capital $2,500. Incorporators, Elmer J. Kirck, Anna L. Fries, John M. Anderson.

Thordarson Transformer company, Chicago; capital $5,000. Incorporators, C. H. Thordarson, S. E. Lambert, W. F. Mayer.

Washington Hotel company, Chicago; capital $25,000. Incorporators, Isaac B. Lipson, Sylvanus George Levy, Thomas M. Whitson.

CHANGES.

Equitable Laundry, Chicago; name changed to Atlas Laundry company.

Miss Follome Daly, Chicago; name changed to Alfie Mfg. company.

BOSTON STOCK QUOTATIONS.

BOSTON, Mass., March 15.—The stock market opened at slightly higher prices in sympathy with New York. American Zinc was in demand around 86 and U. S. Smelting, although slightly lower, soon regained its loss and sold up to 68⅝, but later weakened. Profit taking sales before noon caused general reactions from opening prices. The trading was mixed during the afternoon, but American Zinc went up to 88. Traders were inclined to take profits in stocks which had advanced sharply the last two days.

Closing prices: American Zinc, 87⅝, up 2⅛; Butte and Superior, 93¼, off ⅝; Calumet and Arizona, 73¾, up 1; Copper Range, 65¼, off ⅝; East Butte, 12⅝, up ¼; Greene, 50, off ½; Hancock, 16½, up ½; Lake Copper, 16¼ off ⅝; Massachusetts Mining, 18⅛, off ½; St Marys, 71, off 1; Shannon, 10¼, up ¼; Superior 16, off 2; U. S. Smelting, 67⅝, off ⅛; Wolverine, 60½, off 1.

Call money ruled at 3 per cent; time loans, short dates, 3¼@3½ per cent; time loans, six months, 3¼@3¾ per cent; time loans, year, 4@4½ per cent.

	Sales.	Open.	High.	Low.	Close.
Adventure	200	2½	2½	2½	2½
Ahmeek	20	103	103	102⅝	102⅝
Alaska Gold	1,440	20⅝	21¼	20⅝	20⅞
Allouez	60	71	71	70	70
Am. Zinc	11,970	86	88⅝	85⅝	87⅝
Anaconda	200	87½	88⅝	87⅝	88⅝
Ariz. Coml.	276	8½	8½	8⅛	8⅛
Butte & Sup.	2,371	94	94⅝	93	93¼
Cal. & Ariz.	1,283	73	74	72½	73¾
Cal. & Hec.	14	560	560	560	560
Centennial	210	16	16	16	16
Copper Range	630	65⅝	66½	65	65¼
East Butte	347	12½	13	12½	12⅝
Franklin	60	9⅝	9⅝	9⅝	9⅝
Granby	28	92	92	92	92
Greene Can.	120	50	50	50	50
Hancock	38	16½	17	16½	17
Hedley	100	24	24	24	24
Helvetia	50	40c	40c	40c	40c
Indiana Cop.	100	4	4	4	4
Inspiration	79	47⅝	48	47½	48
Island Creek	200	47¼	47¼	47¼	47¼
Isle Royale	30	29	29	28	28
Keweenaw	55	4	4	3⅝	3⅝
Lake Copper	280	17¼	17¼	16½	16½
La Salle	41	4½	5	4½	5
Mason Valley	790	3⅛	3 5-16	3 1-16	3¼
Mass Mng.	70	18⅝	18⅝	18½	18½
Mayflower	15	4	4	4	4
Miami	10	37	37	37	37
Michigan	170	2⅛	2⅜	2⅜	2⅛
Mohawk	136	102½	102½	100½	101
New Arcadian	250	8½	8½	8½	8½
New Idria	220	17¼	18	17	17
North Butte	885	30	30¼	30	30¼
North Lake	40	1½	1½	1½	1¼
Old Col. Mng.	165	3½	3½	3⅜	3⅛
Old Dom.	265	70⅛	70½	70⅛	70⅛
Osceola	297	101	101	100	100
Pond Creek	2,500	14	16⅝	14	16¼
Quincy	315	94½	95½	94½	95
Ray Cons.	20	24⅝	24⅝	24⅛	24⅛
Santa Fe	440	3	3	2⅞	2⅞
Shannon	620	10¼	10¼	10	10¼
St. Marys Ld.	212	71¼	72	71	71
Sup. & Bos.	100	3¼	3¼	3¼	3¼
Sup. Cop.	115	17½	17½	16	16
Tamarack	10	51⅝	51⅝	51½	51½
Trinity	50	10	10	9⅝	9⅝
Tuolumne	100	19c	19c	19c	19c
U. S. Smelting	4,420	68	68⅝	67¼	67⅝
Do pfd	380	50⅝	51	50⅝	51
Utah Apex	320	4⅛	4⅛	4½	4⅛
Utah Cons.	642	14½	15	14½	14⅝
Utah Cop.	40	83⅝	83⅝	83	83
Utah Metals	3,030	11¼	12⅛	11	11
Victoria	50	3⅝	3⅝	3⅝	3⅝
Winona	210	4½	4⅝	4½	4½
Wolverine	100	60½	61½	60½	60½

RAILROADS.

	Sales.	Open.	High.	Low.	Close.
Boston & Alb.	50	195¼	196	195⅝	196
Boston Elev.	33	79⅛	79⅛	79⅛	79⅛
Boston & Me.	387	46⅝	44⅛	46⅛	46⅛
Chi. Jct. pfd.	10	104½	104½	104½	104½
Conn. River	3	160	160	160	160
Fitchburg pfd.	2	76⅝	76⅝	76⅝	76⅝
N.Y.N.H.&H.	105	67⅛	68	67	67
Vest E.St.R.R.	54	66	66	65⅝	66
Do pfd.	50	83	83½	83	83½

MISCELLANEOUS.

	Sales.	Open.	High.	Low.	Close.
Am. Agl. Ch.	25	69¼	69¼	68	69¼
Do pfd.	74	97½	97½	97	97
Amoskeag pfd.	20	101	101	101	101
Am. Pn. Sv. pf.	10	14	14	14	14
Am. Sugar	891	108¼	109¼	108¼	109
Do pfd.	223	115½	115½	115	115
Am. T. & T.	1,772	129¼	129⅞	129¼	129⅝
A., G. & W. I.	870	31	31¼	31	31
Do pfd.	1,150	49¼	49¼	48⅝	48⅝
Butte & Bal	700	4½	4⅝	4	4
Edison	15	248⅝	248⅝	248	248
Gen. Elec.	30	172	172	170⅝	171¼
Int. Button	150	3⅛	3¼	3⅛	3¼
Mass Gas	80	84	84	83⅛	83⅛
Do pfd.	24	87	87	87	87
N. E. Tel.	90	137⅛	137⅛	137⅛	137⅛
Nipe Bay	518	138	142	138	142
Pullman	69	163⅝	163⅝	162⅝	162⅝
Swift	110	131⅝	131⅝	131	131
United Fruit	1,515	145	147⅛	145	146
United Shoe	190	45⅝	45⅝	45⅝	45⅞
Do pfd.	427	29⅝	29⅝	29	29
U. S. Steel	149	86⅛	86⅝	85⅞	86⅝
Do pfd.	28	117	117	116⅝	116⅝
Ventura	750	9⅝	9⅝	9⅝	9⅛
West. Union	71	90⅝	90⅝	90⅝	90⅝

BONDS.

	Open.	High.	Low.	Close.
$20,000 Am. T. & T. 4s	91⅛	91⅛	91⅛	91⅛
1,000 Anglo-Fr. 5s	94⅝	94⅝	94⅝	94⅝
44,000 A., G. & W. I. 5s	78	78⅛	78	78⅛
1,000 Cent. Vt. 4s	80	80	80	80
4,500 Cop. Range 5s	85	85	85	85
500 I. F. & S.C. 7s	103	103	103	103
1,000 K.C., M. & B. 4s	82	82	82	82
10,000 Mass. Gas 4½s	98⅛	98⅛	98⅛	98⅛
2,000 Miss. River Power 5s	78⅛	78⅛	78⅛	78⅛
1,000 N. E. Cotton Yarn 5s	86⅛	86⅛	86⅛	86⅛
2,000 Pond Creek 6s	91	91	90	90
10,000 Swift 5s	100	100	100	100
5,0 Un. Fruit 4½s	97⅛	97⅛	97⅛	97⅛
6,00 West. T. & T. 5s	100	100	99⅝	100

NEW YORK STOCK TRANSACTIONS

	Sales.	High.	Low.	Close.	Net chgs.
Alas. Gold	4,600	21¼	20⅝	20⅝	....
Alas. Juneau	110	9⅝	9⅝	9⅝	+ ⅛
Allis-C. Mfg.	3,900	33⅛	32⅝	32⅝	− ⅛
Do pfd	1,000	81	80½	80½	+ 1¼
Am. Ag. Ch.	1,000	69⅝	69	69⅝	+ ⅝
Am. B. Sugar	17,900	73⅝	71¼	72⅝	+ 1⅞
Am. Can	9,200	63⅝	62⅛	62⅛	....
Do pfd	500	112½	112	112½	+ ½
Am. Car. & F.	9,000	74⅝	72⅞	72⅞	− 1¼
Am. Cot. Oil	1,700	55⅝	54½	55⅝	+ 1¼
Do pfd	200	102	102	102	....
Am. H. & L.	100	10⅝	10⅝	10⅝	+ ⅛
Do pfd	500	50½	50	50	....
Am. Ice Sec.	400	29½	29¼	29¼	− ¼
Am. L. Oil	300	22	21⅝	21⅝	− ⅛
Do pfd	400	41¼	40½	40½	− 1
Am. Loco	32,600	82⅝	80⅞	81⅜	+ ⅛
Do pfd	100	103⅝	103⅝	103⅝	− ⅛
Am. Malt	100	8⅝	8⅝	8⅝	+ ⅝
Do pfd	100	35¼	35¼	35¼	− ½
Am. Smelt	19,400	103⅞	101¼	102⅛	+ ⅛
Do pfd	100	112⅝	112⅝	112⅝	+ ⅝
Do pfd A	200	95⅝	93¼	93⅝	....
Am. Steel F.	1,100	56	55¼	55¼	+ ⅛
Am. Sugar	1,700	110	108⅝	109¼	+ 1¼
Do pfd	300	115½	115½	115½	− ½
Am. T. & Tel.	1,200	129⅞	129¼	129⅝	+ ⅝
Am. Tobacco	200	198	197½	198	....
Am. Woolen	1,400	53⅝	53¼	53¼	− 1⅝
Do pfd	1,100	99⅞	98⅞	99⅞	− 1⅝
Am. Zinc	21,800	89	85½	87⅞	+ ⅝
Anaconda	20,900	88⅝	87½	87⅝	− ⅛
Asso. Oil	1,600	71⅛	67	70⅛	....
Atchison	2,500	104⅛	103½	103⅝	− ⅛
Do pfd	400	100⅛	100⅛	100⅛	− ⅝
At. C. Line	200	111½	111	111½	+ 1½
Bald. Loco	15,300	112⅝	110⅛	111⅜	+ ⅛
Balt. & Ohio	1,300	89⅛	89	89	+ ⅛
Batopilas	400	2⅛	2⅛	2⅛	− ⅛
*Beth. Steel	200	520	517½	517½	−31½
Br. Rap. Tr.	100	85⅝	85⅝	85⅝	....
Brunswick	300	10⅛	10	10	− ⅛
Butte & Sup.	5,700	94⅝	93	93⅛	− ½
Cal. Petrol	4,000	25⅝	24⅛	25⅛	+ ⅛
Do pfd	2,000	55⅛	54	55⅛	+ 1½
Can. Pacific	2,300	168⅝	168¼	168½	+ 1
Cent. Leath	3,900	55	54¼	54¼	....
Ch. Motor	400	93⅞	93⅝	93⅝	− ⅝
Ches. & Ohio	4,400	63⅛	62⅞	62⅞	....
Chi. Gt. W.	500	13⅝	13¼	13⅝	+ ⅛
Do pfd	800	37	36⅛	36⅛	....
C., M. & St. P.	4,200	96⅝	95	95⅝	+ ⅝
Do pfd	100	129¼	129¼	129¼	....
Chi. & N. W.	600	127	126¼	127	+ ⅝
C., R. I. & P.	5,500	18⅛	17¼	18⅛	+ 1¼
Chile Copper	1,900	23	22⅝	23	+ ⅛
Chino	4,300	56⅝	55⅛	55⅛	....
C., C., C.-St. L.	100	44	44	44	....
Colo. & Sou.	100	27¼	27¼	27¼	+ 1¼
Colo. Fuel	3,600	47	46	46¼	− ⅛
C. T.-Rec. Co.	100	45½	45½	45½	....
Consol. Gas	800	136⅝	136¼	136½	+ ⅛
Con. Can	400	84¼	84	84	− 1½
Corn Prod	3,000	22⅝	22⅝	22⅝	− ⅛
Do pfd	100	98½	98½	92½	− ½
Cruc. Steel	43,200	94¼	91⅝	93⅛	....
Do pfd	1,200	118¼	117	118¼	+ 1½
C. A. Sugar	1,400	235	221	225	+ 9
Do pfd	400	106⅝	106	106⅝	+ ⅝
Del. & Hud.	1,300	153	151½	152½	+ 2
Dist. Sec.	4,000	48⅛	47	47	− 1⅛
Dome Mining	300	25	25	25	− ⅝
Erie	9,900	38⅛	37⅞	37⅞	....
Do 1st pfd	2,700	53⅞	53⅛	53⅛	....
Do 2d pfd	300	46	45⅝	46	+ ½
F. M. & S. pfd	700	53⅝	53	53⅛	− ⅝
Gen. Chem.	100	310	310	310	....
Gen. Electric	1,700	172	169⅛	169⅛	− 3⅛
Goodrich	30,300	76	73⅛	75⅛	+ 1⅝
Gt. Nor. Ore	5,300	46⅝	45⅝	45⅝	− ⅛
Gt. Nor. pfd	600	123	122½	122½	− 1
Greene Can	1,600	50⅝	49⅛	50	+ ⅛
Gug. Explor	1,600	21	20⅞	20⅞	....
Granby	700	92	91⅛	92	− ⅛
Insp. Copper	36,200	48⅝	47	48⅜	+ 1½
Int. Ag. Corp	900	20⅛	19⅝	19⅝	− ⅝
Do pfd	900	60½	60	60	− ⅝
Int. M. M. ctf	2,800	17⅛	16⅛	16⅛	− ½
Do pfd ctf	11,000	72	69⅝	70⅛	− 1
Int.-Mt. Con.	500	17⅛	17⅛	17⅛	+ ⅛
Do pfd	300	73⅛	73	73⅛	+ ⅛
Int. Paper	2,300	11⅝	11	11⅝	+ ⅝
Do pfd	900	48⅞	48	48⅞	+ ⅛
Int. Nick. ctf	8,400	49⅝	48⅛	48⅝	− ⅛
Jewel Tea	200	73	72⅛	73	+ ⅛
K. & Des M.	400	4¼	4	4¼	....
K. C. Sou	1,400	27⅝	27	27	− ⅝
Kennecott	18,900	57	56⅛	56⅝	− ⅛
Kelley Tire	6,700	74⅝	72⅝	74	+ 1
Lack Steel	5,000	81⅜	79⅛	80⅝	+ 1
Lehigh Val	5,700	80⅝	79⅛	79⅛	+ ⅛
Lig. & M. pfd	100	120⅛	120⅛	120⅛	....
L.-W. 1st pfd	400	80	80	80	....
Louis. & N.	100	125	125	125	+ 1
Lee Rub. T.	2,100	51⅝	51	51⅛	+ ⅛
Max. Motor	3,600	63⅛	62	62⅛	− ½
Do 1st pfd	100	85	85	85	....
Do 2d pfd	400	46⅛	46	46	− 1
Mex. Petrol	72,300	110	103¼	107⅞	+ 7
Do pfd	100	100	100	100	....
Miami Copper	1,300	37	36⅞	37	+ ⅛
Mo. Pac	400	5⅛	5	5⅛	+ ⅛
Do ctfs	1,100	5⅛	4⅞	4⅞	− ⅛
Mont. Power	100	76	76	76	....
Nat. C. & S.	100	72⅛	72⅛	72⅛	....
Do pfd	100	109	109	109	....
Nat. Enamel	700	27⅛	27	27	....
Nat. Lead	1,200	68	67⅛	67⅛	....
Nev. Copper	1,600	15⅞	15⅝	15⅞	− ⅛
N. Y. Air B.	300	149½	149¼	149¼	− ⅛
N. Y. Central	11,200	107	105⅛	105⅝	− ⅛
N. Y. C.-St. L.	400	34¼	34¼	34¼	....
N. Y. N.H.-H.	1,200	68	67	67	− ½
N. Y. O. & W.	1,700	29⅛	29	29	+ ½
Norf. & W.	2,400	120⅞	119⅝	120⅝	+ ½
No. Pac.	1,300	114⅝	114	114⅝	+ ½
Ont. Silver	300	6⅞	6⅝	6⅞	− ⅛
*Old Dom	100	70⅛	70⅛	70⅛	....
Pac. Mail	700	27⅛	25½	27	+ 1
P. Lorillard	100	198	198	198	+ 1
Do pfd	200	120	120	120	....
Penn. Ry.	4,300	57⅞	57⅛	57⅞	+ ⅛
Peoples Gas	300	105⅝	104	104	− 1½
Phila. Co.	3,400	44⅛	42⅝	43	+ ⅛
Pitts. Coal	2,400	29⅛	28⅝	29	− ⅛
Do pfd	700	104½	104	104	+ ⅛
Pressed S. C.	700	57⅞	57⅛	57⅝	+ ⅛
Pullman	900	163	162⅛	[illegible]	[illegible]
Quicksilver pfd.	200	6⅛	6⅛	6⅛	....
Ry Steel Spg.	1,100	43	42⅛	42⅝	− ⅛
Ray Consol.	2,800	24⅝	24⅛	24⅛	− ⅛
Reading	72,700	89⅝	87	88	+ 1½
Do 2d pfd	200	46⅝	45⅞	46⅛	+ ⅛
Rep. I. & S.	3,500	54⅛	53	53⅛	− ⅛
Do pfd	100	111½	111½	111½	+ ½
Rock Island	1,000	½	⅛	½	....
Sea. Air Line	400	16⅝	16⅛	16⅝	+ 1
Do pfd	800	37	36⅛	37	+ ⅛
Sears-Roe.	100	177	177	177	+ 1
Sloss-Sheff.	400	59	58⅛	58⅛	+ ⅛
Do pfd	100	98½	98½	98½	....
S. Porto R. S.	600	185	183	185	+ 2
So. Pac	9,400	100⅛	99⅛	99⅝	+ ⅛
So. Ry	2,500	21⅝	21	21⅛	....
Do pfd	200	59⅞	59⅞	59⅞	+ ⅛
St. L.-S. F. 2d pfd.	1,700	....	4⅝	4⅝	....
Shattuck & A.	2,800	38⅝	37⅝	37⅝	− ⅛
Stand. M. pfd.	100	87	87	87	....
Studebaker	4,200	148	146⅛	146⅛	− ⅛
Do pfd	100	112⅝	112⅝	112⅝	− 1⅛
Tenn. Cop	1,400	58⅛	59⅝	57⅝	− ⅛
Texas Oil	2,600	201⅛	197½	201	+ 3⅛
Texas & Pac.	1,000	8⅛	7⅝	8	+ ⅛
Un. B. & P.	3,100	8⅛	8	8	− ⅛
Do pfd	500	32½	31½	32	....
Union Pacific	4,500	134⅝	134¼	134⅝	+ ⅛
Do pfd	100	83	83	83	− ½
Un. Cigar S.	700	9⅛	9⅛	9⅛	+ ⅛
United Fruit	6,500	147⅛	145	146	+ 1½
Un. Ry. Inv	2,500	16⅛	14⅞	15⅛	....
Do pfd	1,000	31⅛	29	31⅛	....
U. S. Alcohol	5,100	156	152⅛	155⅛	+ ⅛
U. S. C. I. P.	1,300	25⅛	24⅛	24⅝	+ ⅛
Do pfd	900	52⅛	51⅛	52⅛	+ 1⅛
U. S. R.-R. pfd	100	1⅞	1⅞	1⅞	+ ⅛
U. S. Rubber	7,400	54⅝	53	53⅝	+ 1⅛
Do 1st pfd	400	108⅛	108⅛	108⅛	+ ⅛
U. S. Steel	61,600	86⅝	86	86⅝	....
Do pfd	500	117⅛	116⅞	117⅛	+ ⅛
Utah Copper	7,800	83⅝	83	83	+ ⅛
Va. Chem	2,200	47⅞	46⅛	47⅝	+ ⅛
Wabash	1,900	14⅝	14⅛	14⅛	+ ⅛
Do pfd A	2,100	44⅛	43⅝	43⅞	− ⅛
Do pfd B	2,000	28⅛	27⅛	27⅝	− ⅛
Wells-Fargo	100	124⅝	124⅝	124⅝	− ⅛
West. Md	10,600	32⅝	29⅝	30⅛	+ 1⅝
Do pfd	2,600	46⅝	44	45⅛	+ 1⅛
West. Union	1,200	91	90⅛	90⅞	+ ⅛
West. Elec.	106,900	71⅝	69⅛	70⅝	+ ⅞
Do 1st pfd	300	79	78⅝	79	+ 2
Willys-O.	400	236	235	235	− 1
Do pfd 1st pd.	100	105⅝	105⅝	105⅝	....
Woolworth	1,700	123	120⅞	122⅛	+ 1⅝
Do pfd	100	124⅛	124⅛	124⅛	....

*Ex.-dividend.

GOVERNMENT BONDS.

	Bid.	Asked.
United States 2s, registered	99⅝	.....
United States 2s, coupon	99⅝	.....
United States 3s, registered	102¼	102⅞
United States 3s, coupon	102¼	102⅞
United States 4s, registered	111	.....
United States 4s, coupon	111¼	112¼
United States Pan. 2s, 1938	99	.....

NEW YORK CURB TRANSACTIONS

	Sales.	Open.	High.	Low.	Close.
Ætna Exp.	4,050	22½	23	22½	22⅝
Ajax Rubber	400	71⅞	71⅞	70⅝	70⅝
Amn. Int. Cor.	45	20	20½	20	20½
Amn Marconi	400	3⅝	3⅝	3½	3½
Atl. G. & W. I.	600	31⅝	31⅝	31¼	31¼
Do pfd	100	49¼	49¼	49¼	49¼
Atlanta	4,000	17c	17c	16½c	16½c
Big Ledge Dev.	200	1 9-16	1 9-16	1 9-16	1 9-16
Butte C. & Z.	5,500	10⅛	10⅝	9⅝	10
Butte & N. Y.	2,485	3⅝	3⅞	3⅝	3⅞
Barn. Oil & G.	1,200	3	3¼	3	3
Canada Cop.	500	1 7-16	1½	1 7-16	1½
Cana Marconi	150	1⅝	1⅞	1⅞	1⅞
Can. Nat. Gas	3,000	2½	2½	2⅝	2⅝
Carlight & P.	600	5¼	5½	5¼	5½
Carwen Steel	525	9	9½	9	9½
Cerro de Pasco	1,200	39	39	38⅝	38¼
Chevrolet	10,400	155½	164	155½	160⅛
Con. Ariz.	300	1 9-16	1 9-16	1½	1½
Con. Nev. Utah	9,500	⅝	7-16	⅝	⅝
Cosden & Co.	1,400	21¼	22⅝	21¼	22¼
Cosd. Oil & G.	100	9⅝	9⅝	9⅝	9⅝
Do pfd	100	4⅝	4⅝	4⅝	4⅝
Curtiss	92	50	50	49	50
Cub Cane Sug.	75,800	58⅝	65⅝	58½	65
Do pfd	1,590	98	102	98	99
Dome Ext.	1,000	38½c	38½c	38c	38c
Driggs Seab.	1,535	143	145	143	145
Eagle Bluebell	1,900	2	2 5-16	2	2 5-16
Emer. Phon.	280	12	12	11⅝	12
Empire Pet.	7,700	8	9¼	8	9⅝
Emma Copper	8,500	45c	45c	40c	43c
Erie rights	10,600	¼	¼	¼	¼
Federal Oil	400	⅝	⅝	⅝	⅝
First National	500	6	6	6	6
Fisk Rubber	100	122	122	122	122
Gen. Asphalt	1,800	38½	38½	37	37
Gold. Florence	500	40c	40c	40c	40c
Do Merger	3,000	12c	12c	11½c	11½c
Guantanamo	110	75	76½	75	76¼
Howe Sund.	50	5⅝	5⅝	5⅝	5⅝
Hall Signal	175	15	15	14	14
Haskell Bark.	200	45	45	45	45
Int. Arms	300	19¼	19¼	18⅝	18⅝
Int. Motors	1,190	23	24	21½	22½
Int. Pete	1,200	11⅞	12	11⅞	11⅞
Int. Mines	5,550	16c	16c	12c	15c
Jumbo Ext.	2,250	88c	89c	84c	84c
Kath. Br. pfd.	650	23	23	21½	23
Midvale Steel	20,700	68¼	69¼	68	68½
Kenefick Zinc	3,800	14½	14½	13⅝	14
Lake Torpedo	300	10½	10½	10⅛	10¼
Do 1st pfd.	100	10⅝	10⅝	10⅝	10⅝
Lynn Phono.	3,400	4⅝	4⅝	4⅝	4⅝
Midwest Refg.	585	69	69	68	68
Mines of Am.	300	3	3	2⅝	2⅝
Man. Trans.	200	1¼	1¼	1¼	1⅛
Mason Valley	700	3¼	3¼	3¼	3½
Maxim	1,100	7⅛	7⅛	6⅞	7⅛
Mojave	200	5¼	5¼	5⅛	5⅛
Mother Lode	5,250	29½c	31c	29½c	30c
Nevins Elec.	2,800	3-16	3-16	5-32	5-32
New Mex Pet.	5,000	2	2⅝	2	2⅝
New Ut. Bing.	200	4⅛	4⅛	4⅛	4⅛
N. Y. Trans.	900	16⅞	16⅛	15⅞	16
Nipissing	400	6⅝	6⅝	6¼	6¼
Peer. Motors	270	28¼	28¼	27⅞	27⅞
Poole Engrg.	275	132	132⅝	130	130
Pyrene Mfg.	100	18⅝	18⅝	18⅝	18⅝
Riker Hegem.	700	5⅝	5⅝	5⅝	5⅝
Ray Hercules	700	3	3	3	3
Redtop	200	6¼	6¼	6¼	6¼
Rex Cons.	5,800	21c	23c	21c	23c
Sapulpa	500	14⅝	14⅝	14½	14¼
Santoy	800	17c	17c	17c	17c
Scratch Gravel	800	1	1⅛	1	1⅛
St. Joe Lead	12,700	16¼	17⅝	16⅛	17⅛
Stand. Motors	800	9	9⅛	9	9⅛
Stand. Sil.-L.	1,300	1½	1½	1 7-16	1 7-16
Sterling Gum.	100	1⅞	1⅞	1⅞	1⅞
Stew. Mining	4,600	11-32	11-32	9-32	9-32
Submar. Corp.	800	38½	38½	37½	37½
Success	8,500	82c	82c	79c	79c
Tobacco Prod.	1,400	46	46	45	45⅝
Tono. Ext.	100	4½	4½	4½	4½
Do Midway	1,000	17c	17c	17c	17c
Do Cashboy	20,000	5½c	7c	5½c	7c
Do Rescue	10,500	26c	29½c	26c	29½c
Tribullion	1,500	7-16	7-16	7-16	7-1[illegible]
Un. Cig. new	100	95	95	95	95
Nnl. Pr. Shrg.	1,900	1⅛	1⅛	1 1-16	1 1-16
Univ. Motors	700	8⅝	8⅝	8½	8⅝
Uni. Verdi	4,900	17½	17½	17	17
Do com.	200	3⅛	3⅝	3⅛	3⅝
U.S.L. & H. pf.	100	4⅝	4⅝	4⅝	4⅝
U. S. Cont.	6,000	11½c	12½c	11½c	12½c
Victoria Oil	400	1¼	1⅝	1¼	1⅝
Wayl. Oil & G.	7,300	8¼	9⅝	8⅞	8⅞
White Motors	1,785	48	50¼	48	50¼
World Film	500	1¼	1⅝	1¼	1¼
Yuscaran	300	1 3-16	1 3-16	1 3-16	1 3-16

BONDS.

	Open.	High.	Low.	Close.
$23,000 Erie Ry. 4s	87⅞	88	87⅞	88
59,000 Midvale 5s	99¼	99⅛	99	99¼

CLOSING BID AND ASKED PRICES.

	Bid.	Asked.		Bid.	Asked.
Br. Am. Tob.	15	16¼	Kerr Lake	3⅝	3⅞
Do new	15	16¼	La Rose	⅝	⅝
Con. Cop. M.	1⅝	2	Leh. V. Coal	78	82
Cramp	75	80	Magma Cop.	17¼	17½
Elec. Boat	375	380	Majestic	1	1 1-16
Do pfd	375	380	Otis Elev.	63	66
Gold. Cons.	88	90	Saxon	69	70
Hartman	70	73	Stand. S. B.	10	13
Hendee Mfg.	25	27	Tono. Min.	6⅝	6⅝
Houston Oil	17	20	Trian. Film	3⅝	4¼
Do pfd	60	70	U. C. S.	85	100
Int. Rub.	14	15½	Do pfd	105	120
Int. Mot. pf.	40	44	Yukon Gold	2⅛	2⅝
Int. Salt	39	43			

BONDS.

	Bid.	Asked.
Western Pacific 5s	24	26

STANDARD OIL SUBSIDIARIES.

	Sales.	Open.	High.	Low.	Close.
Anglo	800	15⅝	15⅝	15¼	15⅝
Illinois	12	184	184	183	183
Ohio Oil	250	285	288	285	287
Pierce Oil	600	15	15¼	15	15
Prairie Pipe	210	284	286	282	282
S. O. Ind.	150	542	555	540	553
S. O. N. J.	11	522	522	522	522
Union Tank	10	82	82	82	82

CLOSING BID AND ASKED PRICES.

	Bid.	Asked.		Bid.	Asked.
Atlan. Ref.	660	670	North. Pipe	102	107
Borne Scrys.	300	315	Prairie Oil	426	432
Buck. Pipe	100	102	Solar Ref.	280	300
Chese. Mfg.	740	760	So. Pipe	210	215
Colonial Oil	160	175	So. Penn Oil	360	370
Con. Oil	310	315	So. Penn. P.	112	115
Cresc. Pipe	42	45	S. O. Cal.	252	257
Cumb. Pipe	62	68	S. O. Kas.	465	470
Eureka Pipe	215	225	S. O. Ken.	350	360
Gal. Sig. Oil	154	158	S. O. Neb.	355	365
Do pfd	134	138	S. O. N. Y.	212	215
Ind. Pipe	105	108	S. O. Ohio	545	555
Nat. Trans.	19	22	Swan & F.	135	145
N. Y. Trans.	180	205	Vacuum Oil	222	227
			Wash. Oil	43	46

COTTON.

NEW ORLEANS, La., March 15.—COTTON—Futures:

	High.	Low.	Closing bid.
May	11.88	11.71	11.72
July	12.09	11.90	11.94
October	12.17	11.99	11.99
December	12.29	12.11	12.11
January	12.32	12.22	12.22

Spot firm, 6 points up. Sales, 1,805 bales; middling, 11.88c.

NEW YORK, March 15.—COTTON—Futures:

	Open.	High.	Low.	Close.	Prev. close.
March	11.84	11.86	11.80	11.86	11.82
May	12.05	12.08	11.89	11.90	12.00
July	12.21	12.26	12.07	12.09	12.13
October	12.36	12.37	12.19	12.21	12.33
December	12.47	12.52	12.35	12.38	12.50
January	12.53	12.59	12.48	12.48	12.57

Spot steady; middling uplands, 11.95c; sales, 2,100 bales.

LIVERPOOL, March 15.—COTTON—Spot unchanged; good middling, 8.13d; middling, 7.86d; low middling, 7.56d. Sales, 10,000 bales; for speculation and export, 1,000 bales; receipts, 10,200 bales. Futures quiet. March, 7.67d; March-April, 7.66½d; April-May, 7.65½d; May-June, 7.65d; June-July, 7.63½d; July-August, 7.62d; August-September, 7.54d; September-October, 7.42½d; October-November, 7.39d; November-December, 7.35½d; December-January, 7.33d; January-February, 7.31d; February-March, 7.31d; March-April, 7.31d.

METALS.

NEW YORK, March 15.—COPPER—Steady; electrolytic, nearby, $28.00@28.50; June and later, $27.00@27.50. IRON—Firm and unchanged. ANTIMONY—A steady market prevails; the price on Chinese and Japanese brands is held at 45c per lb; Cookson's and Hallett's are nominal at 55c per lb. Metal exchange quotes tin quiet, spot offered at $55.00; lead, $7.65 bid; spelter not quoted. At London: COPPER—Spot, £105 10s; futures, £103; electrolytic, £155. TIN—Spot, £194 10s; futures, £191. LEAD—£35. SPELTER—£90.

ST. LOUIS, Mo., March 15.—LEAD—Scarce, higher, and wanted, with $7.50 bid and refused. SPELTER—Quiet; quoted today at $18.00@18.50 for prompt or March and at $14.50@16.00 for more deferred shipments.

TRADING ACTIVE IN N. Y. STOCKS BY SPECULATORS

Public Interest Lacking—Some Specialties Are Under Restraint.

BAROMETER OF THE MARKET

Average of Closing Prices of Twenty Leading New York Stocks

Wednesday, March 15	90.36
Tuesday, March 14	90.18
Net gain for day	.18
Year ago, day of week	73.57

The twenty stocks are: Anaconda Copper, American Car and Foundry, American Smelting, American Telephone, Atchison, Baltimore and Ohio, Brooklyn Rapid Transit, Chesapeake and Ohio, Erie, Great Northern preferred, New York Central, Northern Pacific, Pennsylvania, Reading, Southern Pacific, Southern Railway, St. Paul, American Sugar, Union Pacific, and United States Steel.

Total sales of stock, 912,000 shares.

Total sales of bonds (par value), $3,150,000.

SPECULATION PLENTIFUL.

New York, March 15.—Speculation was a more pronounced feature of today's market, public interest, except in a few stocks, being again negligible. Trading was active, but lacked the breadth and extent of yesterday's session. Some specialties, notably Crucible Steel, Baldwin Locomotive, and American Can, were under restraint, as were also such miscellaneous issues as the Distillers group and a few of the more obscure shares among the rails.

Bethlehem Steel, which sold minus its first quarterly dividend of 7½ per cent, registered an extreme loss of 24 at 517½ and United States Steel was under moderate but persistent pressure, though never yielding more than a fraction.

Reading was the chief sustaining feature of the list, its rise of 2⅝ to 89⅝ on very heavy trading during the forenoon being attended by rumors that it was being bought for Rockefeller interests. A concurrent rise of 3⅝ points in Western Maryland gave plausibility to the rumor. Reading second preferred, Lehigh Valley, New York Central, Canadian Pacific, St. Paul, and some of the eastern lines also manifested strength.

Lead Munitions Issues.

Westinghouse and General Electric led the recognized munitions issues, some of which, however, denoted realizing. Motores and allied shares, particularly Goodrich, were appreciably higher and metals recovered from their lethargy with gains of a point or better for Kennecott, Utah, Chino, and Inspiration, while American Zinc rose 4 to 89.

During the midsession such relatively inactive stocks as United Fruit rose from 1 to 3 points. Sugars also came forward at irregular gains, Cuban American rising 21½ to the new high record of 235.

In the final hour, when standard shares were reflecting continued profit taking, Mexican Petroleum, Texas company, and American Smelting rose on extensive absorption, Mexican making an extreme advance of 7⅛ to 110. The tone at the close was irregular, with a fair sprinkling of moderate net losses.

Weakness of francs was the feature of the exchange market, marks holding yesterday's later recovery. Rates on Scandinavian countries continued to rule firm

The bond market was again backward, with numerous large offerings of Anglo-French 5s at 94 to 95⅛. United States bonds were unchanged on call.

Mercantile paper, 3@3¼; sterling, sixty day bills, 472⅝; demond, 476 5-16; cables, 477. Francs, demand, 594½; cables, 593⅝. Marks, demand, 72⅝; cables, 72 3-16. Kronen, demand, 13; cables, 13¼. Guilders, demand, 42¼; cables, 42¼. Lires, demand, 668; cables, 667. Rubles, demand, 32¼; cables, 32⅝. Bar silver, 56⅝. Mexican dollars, 43½. Government bonds, steady. Railroad bonds, steady. Time loans, firm; sixty days, 2½@2¾; ninety days, 2⅝@3; six months, 3@3¼. Call money, firm; high, 2; low, 2; ruling rate, 2; last loan, 2; closing bid, 2; offered at 2.

IN FOREIGN STOCK MARKETS.

LONDON, March 15.—The stock market was fairly active, with a confident undertone, today The Russian mining group was a strong feature and Rio Tintos were in good demand on the declaration of a dividend of 35s. Japanese bonds were weak and Kaffirs declined, but allied bonds were well maintained. American securities were quiet after an early showing of strength. The closing was a shade off from the best.

The exchequer returns for last week include the first profit tax payment amounting to £30,-000 and sales of exchequer bonds and treasury bills aggregating £14,000,000.

Bar silver, 27 1-16d per ounce. Money, 4@4½ per cent. Discount rates, short bills and three months, 5¼ per cent.

PARIS, March 15.—Trading was quiet on the bourse today. Rentes, 62f 60c; exchange on London, 28f 44½c.

Do You Know

What a Trading Stock Account Is?
What Its Advantages Are?
What Is a Safe Percentage?
What Becomes of Stock Bought on a Trading Account?

In other words, do you know what you are doing when you trade on account?

Write for a free copy of

"Carrying Stocks on Account"

which explains fully the details of buying stocks on account.

Ask for 802-J.

JONES & BAKER
STOCK BROKERS
29 So. La Salle St., Chicago
'Phone Randolph 6640, Automatic 34-584
New York Philadelphia Boston
Direct private wires to all markets.

NOTHING TO SELL BUT SERVICE

DANFORTH FARM MORTGAGES

are a legal investment for National Banks in Federal Reserve District No. 7. Write for our Special List No. 55 for Banks.

A. G. Danforth & Company
BANKERS
Founded A. D., 1858.
WASHINGTON, ILLINOIS.

WANTED

An experienced stock salesman to handle a small issue of Preferred Stock in a going company. Must give Al references. Address K A 64, TRIBUNE.

CLOSING BID and ASKED PRICES

(Stocks not traded in yesterday.)

	Bid.	Asked.		Bid.	Asked.
Adams Exp.	135	145	Do pfd	15⅛	17
Am. Ag. Ch. pfd	92½	98	D., L. & W.	215	219
Am. Br. Sh.	100	103½	Det. Edison	131	132⅝
Do pfd ctf.	165	190	Det. United	84	91
Am. C. & F. pfd	117	118	Dul., S. S. & A.	4½	6
Am. C. Pr.	163	164	Do pfd	8	10½
Do pfd	116	118	Elec. S. B.	63	64½
Am. Smelt. pfd B.	87½	88	Fed. M. & S.	27⅝	34
Am. T. & C.	64	70	G. W. H. Co.	170	180
Am. To. pfd.	106½	107½	Do pfd	119	.....
Am. Wr. Pa pfd	10½	13	Genl. Chem. pfd	115⅝	117½
Assets Real.	5⅛	6⅝	Genl. Mot.	478	485
Bald. L. pfd.	108½	109½	Do pfd	113	113½
B. & O. pfd.	76¼	76⅝	Goodrich pfd	116	116½
Beth. S. pfd.	130	136	Homestake	129	132
Bn. Un. G.	129½	131½	Ill. Central	103	105
Brown Shoe	54	55	Int. Harv. of N. J.	109	110½
Do pfd	96½	98	Do pfd	110	115
B., R. & P.	94	95	Int. H. Cor.	68	70
Burns Bros.	80	82	Do pfd	100	110
Do pfd	105	110	Int. Nickel pfd ctf.	110	111
Butterick	29½	31	Iowa Cent.	....	5
Cent. L. pfd.	110	111	Do pfd	....	10
C. of N. J.	270	310	J. I. C. pfd.	54	57½
C. & Alton	....	9	Jul. Kayser	80	86
Do pfd	....	30	Do pfd	111	.....
C., St. P., M. & O.	115	123	K., C., Ft. S. & M pfd.	61	65
Do pfd	130	145	K. C. So. pfd	61	62
C. & N. W. pfd.	170	180	Kresge pfd.	110¼	.....
C., C., C. & St. L. pfd.	75	77	Laclede Gas	104½	105
Cluett-Pea.	71	72	L. E. & W.	11	14
Do pfd	108	112	Do pfd	32	40
Colo. & Sou. 1st pfd	48	53	Ligg. & M.	252	255
Do 2d pfd.	49	50	Do pfd	215	219
Crex Carpet	43	48	Loose-Wiles	10	15
Deere pfd.	94½	95½	Do 2d pfd.	....	56
D. & R. G.	8½	10	Long Island	20½	24
			Mackay Co.	79½	83
			Do pfd	67½	68½

	Bid.	Asked.		Bid.	Asked.
Man. Elev.	129½	131	Pub. Serv. of N. J.	110	113½
Manh. Shirt.	50	55	Ry. St. Spr. pfd	97½	98
Do pfd	108	109	Read. 1st pfd	44½	45
May. D. St.	54	58	R. Isl. pfd.	½	⅝
Do pfd	104	106	Rumely	12½	14
M. & St. L.	4	5½	Do pfd	23	27
Do pfd	14	17	Sears-R. pfd.	126⅝	.....
M., St. P. & S. S. M.	118	122	So. P. Rico S. pfd	108	112
Do pfd	130	136	St. L. & S. F.	4¼	4¼
M., K. & T.	4⅛	4⅝	Do 1st pfd.	5⅝	8½
Do pfd	10½	11	St. L. S. W.	....	17
Mont. P. pfd.	109	112	Do pfd	....	44
Nash. & Ch.	129	141	Stand. Mill.	80	90
Nat. Bis.	120	122¼	T. & P. land trust	100	.....
Do pfd	121½	127½	Third Ave.	60	61
Nat. En. pfd.	95½	97½	Tol., St. L. & W.	4	7
Nat. L. pfd.	113	115	Do pfd	8	13
Nat. R. of M. 1st pfd	....	23⅝	Twin City	93⅛	95⅛
Do 2d pfd.	6	8	Und. Type.	84	90
N. Y. Dock.	10⅝	14	Do pfd	110	114
N. Y., C. & St. L. 1st pfd	78	88	Un. Cl. Mfg.	50	60
Do 2d pfd.	55½	58	Do pfd	105	110
Norf. Sou.	20	28	Un. C. St. pfd	11⅝	19
Do pfd	85½	86¼	Un. Dry G.	20½	.....
North Am.	70	71	Do pfd	60¼	70
N. O. T. & L.	70	.....	U. S. Al. pfd.	105	106
Pabst Brew. pfd	82¾	88	U. S. Exp.	45	49
Pac. T. & T.	35	36	U. S. Realty	46	48
Do pfd	95	99	Va. Ch. pfd.	109	111
Pac. Coast	50	70	Va. C. & C.	53	56
Peo. & E.	10	14	Va. Ry. & P.	....	50
Petti.-Mul.	50	55	Vul. Detin.	5	15
Do 1st pfd.	90	98	Do pfd	25	40
Pitts. St. pfd	94	95½	Wey. & Brut.	205	240
P., C., C. & St. L.	70	79	Do pfd	114	119
Do pfd	88	90	W. & L. E.	3	3½
Pr. Steel Car pfd	101⅝	103	Do 1st pfd.	11	13⅝
			Do 2d pfd.	3½	4
			Wis. Cent.	33	36

Thoroughly Proved Investment

First Mortgage Bonds of an issue brought out by us in 1909 and one-half retired since that time under the serial plan. Security value originally 3 to 1; now over 6 to 1. Small amount available.

Ask for Circular No. 912 B.

Peabody, Houghteling & Co.
(Established 1865)
10 South La Salle Street

Public Service Company of Northern Illinois
6% Preferred Stock
6% Common Stock
Tax-Exempt to Residents of Illinois
Information furnished by
Russell, Brewster & Co.
116 West Adams Street
CHICAGO
Telephone Central 1789

The Opportune Time To Buy Copper Stocks

¶ Never in the history of the copper industry has the situation been so full of extraordinary money-making possibilities.

¶ Copper companies are in the midst of an unprecedented era of prosperity, which will prevail long after the war is over, because the metal will then be in great demand for reconstruction purposes.

¶ Analysis of copper stocks shows they are selling on the basis of a 15c to 18c cost for the metal against present price around 28c. A readjustment must come, and the public is beginning to realize what it will mean in the way of investment and market profits.

¶ Free statistical copper book will be sent upon request. Ask for 45-CT, including booklet explaining

"The Twenty Payment Plan"

SLATTERY & Co
Investment Securities
(Established 1908)
40 Exchange Place New York

WE WANT AT ONCE

Mortgage Loans

On Chicago Real Estate in amounts up to $100,000.

Peabody, Houghteling & Co.
(Established 1865)
10 S. La Salle St.

MONEY TO LOAN
ON CHICAGO AND SUBURBAN REAL ESTATE
LOWEST RATES
PROMPT ACTION
Building Loans
C. C. MITCHELL & CO.
69 W. Washington St., Chicago

NEW INCORPORATIONS

We furnish the addresses of all the new Illinois corporations. Most valuable leads for salesmen and sales managers. C. G. POGGIE & CO., 623 Stock Exchange Building.

TO THE OLD COLONY TRUST COMPANY, Trustee:

Under a trust indenture between The Utah Company and the Old Colony Trust Company, Trustee, dated April 1, 1912, securing $10,000,000, six per cent, five year collateral trust gold notes, dated April 1, 1912, due April 1, 1917.

AND TO THE HOLDERS OF NOTES: Issued under the above indenture.

You are hereby notified that The Utah Company has, in accordance with the terms of said indenture, elected to repay and redeem, on April 1, 1916, at the office of the Old Colony Trust Company in Boston, Massachusetts, all of the notes issued and outstanding under said indenture, by paying therefor the par value thereof and a premium of one (1%) per cent thereon, and the interest thereon accrued up to April 1, 1916, the date fixed for prepayment and redemption.

In accordance with the terms of said indenture The Utah Company will deposit with the Trustee, on or before April 1, 1916, the redemption day, a sufficient amount of money to redeem the notes on that day, and in accordance with the terms of said indenture the notes will be due and payable on April 1, 1916, the date specified for redemption, and interest thereon will cease at such date, and thereafter said notes will not be entitled to any benefit of or from the indenture above mentioned, but will be entitled solely to payment out of moneys held for their redemption by the Trustee. Upon surrender of any such note to the Trustee, on or after April 1, 1916, the holder will be entitled to receive from the Trustee the interest thereon up to April 1, 1916, the day prescribed for payment, and one hundred and one (101%) per cent of the face value of the note.

THE UTAH COMPANY.
By Chas. F. Warwicker, Treasurer.

REDUCE YOUR COST OF GASOLINE

The price of gasoline is going up. Pennsylvania crude oil has advanced to $2.50 a barrel.

Every user of oil and gas should own oil and gas stock. This his own consumption produces dividends for him.

BARNETT OIL & GAS CO.
Present issue, $1,000,000.
Capital $2,500,000. Par Value $1.00
No Bonds.
No Outstanding Indebtedness.
Offers unusual opportunities on account of present earnings.
Traded in on New York Curb.
Write for Special Circular No. 4.

E. H. CLARKE
Investment Securities
27 William St., New York City.
Booklet, "Past, Present and Future of Independent Oils," on request.

SALES MANAGER WANTED

An old established, responsible company, manufacturing specialties for printing and kindred trades, wishes to secure a sales manager with headquarters in Chicago. Goods are used throughout the United States and in foreign countries.

Preference will be given to a man who can also handle the advertising as well as the selling.

In writing, please give present position and experience, also salary expected.

Address A T 48 Tribune.

Safety AND 6%
1st Mortgage Bonds

unconditionally guaranteed as to principal and interest.

Net earnings about seven times Bond interest requirements.

For special reasons we strongly recommend these bonds.

Full particulars on request.

A. H. Martens & Co.
810 Harris Trust Bldg., Chicago
New York. Philadelphia.

SULZBERGER & SONS COMPANY.

Preferred Stock Dividend. The board of directors of Sulzberger & Sons Company has declared a quarterly dividend of one and three-quarters per cent (1¾%) on its preferred stock, payable April 1, 1916, to the preferred stockholders of record at 3 o'clock p. m. on Tuesday, March 21, 1916. Checks will be mailed; the transfer books of the company will be closed at 3 o'clock p. m., on Tuesday, March 21, 1916, and reopened at 10 o'clock a. m., on Saturday, April 1, 1916.

WILLIAM C. BUETHE, Assistant Treasurer.
Dated New York, March 14, 1916.

D. C. HEATH & COMPANY
BOSTON

Preferred Stock

The regularly quarterly dividend of one and three-quarters per cent has been declared by the Directors of this Corporation, payable April 1, 1916, to preferred stockholders of record March 25, 1916. Checks will be mailed.

WINFRED S. SMYTH, Treasurer.

AMERICAN CAN COMPANY

A quarterly dividend of one and three-quarters per cent has been declared upon the Preferred Stock of this Company, payable April 1, 1916, to stockholders of record at the close of business March 18th, 1916. Transfer books will remain open. Checks will be mailed.

R. H. ISMON, Secretary and Treasurer.

EASTMAN

JOSEPH DOWNEY SELLS PROPERTY IN JEFFERSON ST.

Charles F. Paxton Buys Fee in Premises South of Adams; Pays $10 Square Foot.

The sale of a west side fee for $100,000, a north side residence sale in which the consideration is $89,000, and several good sized apartment house sales featured yesterday's real estate market news.

The west side transaction was the sale by Joseph Downey to Charles F. Paxton of Wheeling, W. Va., of the fee in the premises, 216-20 South Jefferson street, 152 feet south of Adams street. The lot is 69.3x150 feet, east front, and is under a lease to the Beardslee Chandelier Manufacturing company for a term of 198 years from May 1, 1912, at a net annual rent of $5,000, making the sale of the fee on a 5 per cent basis, which is at the rate of about $10 a square foot for the land. It is improved with a six story and basement high grade sprinkled manufacturing and office building covering 125 feet of the depth of the lot.

Conveys Southport Corner.

In part payment Mr. Paxton conveyed the property at the northeast corner of Southport avenue and Roscoe street, 92x120 feet, improved with a one and two story white tile front store and office building, which was conveyed at an indicated consideration of $54,500, clear, the difference $45,500 being paid in cash.

White & Tabor represented both parties to the transaction, and it is interesting to note that with this deal it is the third transaction negotiated by White & Tabor upon the Jefferson street property. In May, 1912, they made the original lease from Mr. Downey, and in July of that year sold the leasehold to the Beardslee Chandelier Manufacturing company, who have continued in possession. Frank P. Leffingwell attended to the legal details for Mr. Downey and Charles R. Webster acted for Mr. Paxton.

Buys Residence.

In the north side residence deal Mrs. M. Beatrice Schwill purchased from Peter S. Theurer the property in Fullerton parkway, 114 feet west of Commonwealth avenue, lot 67x160 feet, north front, improved with an unusually attractive residence containing about twenty rooms, for an indicated consideration of $65,000, subject to an incumbrance of $12,000, the purchaser paying $53,000 for the equity, according to the revenue stamps on the document.

The house, which was erected about five years ago, was designed by Marshall & Fox, and is one of the most attractive in that exclusive residential district. Mrs. Schwill also purchased from W. J. Peterson the 50x160 feet of vacant adjoining on the east for an indicated consideration of $24,000, which is at the rate of a little over $400 a front foot. It will give Mrs. Schwill a frontage of 126 feet, and the additional vacant will be made attractive by flowers, shrubbery, etc. Cremin & O'Connor were the brokers.

Flat Changes Hands.

A noteworthy transaction in Rogers Park apartment house property was the sale by Dr. Nicholas F. Weber to Frank E. Doherty of the high grade twenty-four apartment building at the southeast corner of Greenleaf avenue and Paulina street, lot 100x171 feet, for an indicated consideration of $106,000, subject to an incumbrance of $56,500. The building is stated to have a gross annual rent of $14,200, and in part payment the purchaser conveyed the fifteen apartment building at the southeast corner of Leland and Malden avenues, having a gross annual rent of $6,270, for a reported consideration of $50,000, clear. Madden Bros. represented both parties to the transaction.

Record was made of the sale by W. H. Hess to Karl Fritz of the apartment house property at the northeast corner of Sunnyside and Hazel avenues, lot 60x144 feet, for an indicated consideration of $63,000, subject to an incumbrance of $35,000.

South Park Sale.

The business property at the southeast corner of Sixty-first street and South Park avenue, improved with a building containing six stores, a theater, and several suites of offices, has been sold by Barbara M. Popp to Herman H. Goodfriend for a reported consideration of $61,000. In part payment the purchaser conveyed the vacant at Ashland avenue and Seventy-fourth streets, paying the balance in cash. Bach & Fries represented Mr. Goodfriend and George M. Bley of John Bain Co. represented Mrs. Popp.

The high grade twelve apartment building on 68x125 feet of ground at the southwest corner of Albany and Sunnyside avenues, has been sold by F. H. Wessman to Esther L. Grable for an indicated consideration of $45,000, subject to an incumbrance of $25,000. The building is less than a year old, and is said to have a gross annual rent of $5,700. Mrs. Grable conveyed for the equity in the property a farm of 160 acres in Cass county, Ind., at a reported valuation of $125 an acre. Sheldon H. Haddock of John Dunn & Co. represented both parties to the transaction.

Winnemac Avenue Deal.

The property in Winnemac avenue, 156 feet west of Broadway, lot 50x144 feet, south front, with apartment improvements, has been sold by S. G. Cronstedt to Fred Spangenberg for an indicated consideration of $27,000, subject to an incumbrance of $15,000.

The property at 536-38 Milwaukee avenue, at the southwest corner of Green street, has been converted into a ground fee, Charles B. Haffenberg having sold the land to Alexander O. Mason of Highland Park for $25,000 and taken back a lease for ninety-nine years at an annual rent of $1,500. The improvements comprise a four story building, the entire first floor being occupied by the Milwaukee Department store, while eighteen flats are on the upper floors. George S. Lurie & Co. and Herr & Co. were the brokers.

Paxton Avenue Trade.

Edward M. Bertha has sold to Mrs. Rosalie Curran the vacant northwest corner of Seventieth street and Paxton avenue, 100x150 feet, for a reported consideration of $12,000. The purchaser, who gave in part payment the two flat building at 6541 Greenwood avenue, will, it is stated, improve the vacant with a twenty-four flat building of four and five rooms. Krause, Beak & Co. were the brokers.

The property at the northwest corner of Vernon avenue and Seventy-first street, lot 48x123 feet, with flat improvements, has been sold by C. P. Caldwell to George B. Konrad for an indicated consideration of $25,000, subject to an incumbrance of $16,000.

The residence property at 6121 Kenmore avenue, lot 50x150 feet, with eight room residence, has been sold by Judge C. A. McDonald to Mrs. Ethel M. Ward for an indicated consideration of $14,000. O. L. Brockett of Gordon Strong & Co., was the broker.

Borrows $30,000.

S. Yondorf & Co. have made a loan of $30,000, five years, at 5 per cent, to Herman R. Misch, secured by the property at the northeast corner of Milwaukee and Central Park avenue, improved with a building containing three stores and ten flats.

The special meeting of the Chicago real estate board yesterday morning to take action on the death of Roy B. Tabor, a former president of that body, was largely attended. Appropriate resolutions, submitted by a committee consisting of W. Scott Bond, Frederick S. Oliver, and Edward M. Willoughby, were adopted. The funeral will be held at the People's Liberal church, Sixty-fifth street and Stewart avenue, at 2 p. m. Interment private.

Because of the funeral services of the late Mr. Tabor, the usual Thursday luncheon of the board has been postponed.

Real Estate Transfers.

ROGERS PARK.

Albion-av., s w cor N. Ashland, 2 blocks, containing in all 39 lots, rev stamp $15, sub to trust deed, March 7 [Michael Lades to O. E. Gallup and John A. Schiesswohl] $60,000
Fitch-av., 408 e of California-av., s f, 25x123, rev stamp 50c, Jan. 25 [A. D. Birdsall to J. Kyle] 1
Greenleaf-av., s e cor Paulina-st., n f, 100x171, rev stamp $50, incumb $56,500, March 11 [N. P. Weber to Frank E. Doherty] 106,500
Greenview-av., 175 s of Hayes, w f, 35x122, rev stamp $4.50, March 13 [Martin Anderson to Andrew Kilander] 10
Lakewood-av., 92 s of Farwell, e f, 50x140, rev stamp $4.50, incumb $5,000, March 14 [A. C. Haubold to Wm. H. Murphy] 10
Pratt-blvd., 546 e of Sheridan-rd., s f, 65x176½, rev stamp $14, March, 1916 [J. C. Hayes to Hubert Howard] 10

LAKE VIEW.

Ashland-av., N., s w cor Grace-st., e f, 50x124, rev stamp $4.50, March 13 [Frederick Spangenberg to Svante G. Cronstedt] 1
Ashland-av., N., 112 n of Cullom, w f, 25x160, rev stamp $2, incumb $2,500, Feb. 14 [B. F. Weber to John Nell et al.] 4,500
Farragut-av., 2314, s f, 30x124, rev stamp $1, incumb $5,200, March 10 [J. A. Rippel to Thos. E. Edgland] 100
Irving-av., N., n w cor School-st., e f, 48x128, rev stamp $1.60, March 13 [W. H. Craig et al., by m in c, to Max Fifas] 1,050
Irving-av., N., 148 n of School-st., w f, 25x123, rev stamp $1, sub to t d, Feb. 15 [Albert Friedle to Wm. Rohrbeck] 10
Irving-av., N., 148 n of School-st., w f, 25x123, rev stamp $1, sub to t d, Feb. 15 [Wm. Rohrbeck to Mary Friedle] 10
Lakewood-av., 175 s of Devon-av., e f, 25x120, rev stamp $2, March 11 [Theresa Edgland to John A. Rippel] 100
Lakeside-av., 508 e of Sheridan-rd., s f, 60x165, rev stamp $18.50, incumb $1,000, March 1 [Karl Fritz to Wm. H. Hess] 10
Leavitt-st., N., 31 s of Byron, w f, 50x124, rev stamp $1.50, March 13 [S. J. Schiss to Mathias Litter] 10
Malden-av., s e cor Leland, w f, 55x165, rev stamp $50, March 13 [Frank E. Doherty to Nicholas P. Weber] 50,000
Paulina-st., N., 38 s of Rascher, e f, 87x119, March 11 [Hjalmar Nelson quit claim to Margaret R. Haus] 1
Same ppty., rev stamp $4, incumb $7,000, March 13 [Margaret R. Haus to Wm. H. Hill] 10
Sunnyside-av., n e cor Hazel, s f, 60x144, rev stamp $21, incumb $35,000, p m t d $7,000, March 1 [W. H. Hess to Karl Fritz] 10
Sheridan-rd., 50 n of Ardmore-av., e f, 50x150, rev stamp $11.50, March 14 [Philena R. Peabody to Frederick Record] 12,500
Winnemac-av., 156 w of Broadway, s f, 50x144, rev stamp $12, incumb $15,000, March 13 [S. G. Cronstedt to Fred Spangenberg] 10
Belmont-av., 73 e of Clifton-av., s f, 25x125, rev stamp $4.50, Feb. 15 4,600
Reta-av., 80 n of Cornelia, e f, 25x120, rev stamp $2, March 13 [W. H. Hill to Margaret R. Haus] 10
Diversey-blvd., 296 w of Glenwood-av., s f, 24x124, rev stamp $1.50, incumb $850, March 11 [Maggie Bosler to Mary F. Engkmann] 10
Clark-st., N., n w cor Arlington-pl., e f, 100x98, rev stamp $2, incumb $4,000, March 11 [Willis T. Saunders to Ella M. Cozens] 2,000
Diversey-pkwy., 294 e of Seminary-av., s f, 25x124, rev stamp $6, March 13 [Frederick Spangenberg to Svante G. Cronstedt] 10
Lake View, Clybourn-av. add, lots 2 to 4, rev stamp $1, March 11 [Selma Forch to Teresa M. Forch] 1
Wolfram-st., 143 e of N. Robey, s f, 25x125, rev stamp $1, incumb $3,750, March 11 [C. T. & T. Co. to Maggie Bosler] 4,750
Glenwood-av., n e cor Roscoe-st., w f, 92x120, rev stamp $54.50, Feb. 24 [C. F. Paxton to Joseph Downey] 64,500

JEFFERSON.

Albany-av., N., s w cor W. Sunnyside, e f, 68x125, rev stamp $20, incumb $25,000, March 4 [F. H. Wessman to Esther L. Grable] 10
Byron-st., W., 141 e of Narragansett-av., n f, 108x124, rev stamp $1, incumb $500, March 13 [Barbara Kromer to Annie S. Gertz] 1,500
Central Park-av., N., 250 n of Wolfram-st., w f, 25x125, rev stamp $3, incumb $2,500, March 13 [M. K. Dzieszulski to Josef Dudek] 5,300
Dakin-st., W., 49 w of Marmora-av., s f, 87½x122, rev stamp $1, March 13 [Annie S. Gertz to Barbara Kramer] 550
Eddy-st., 4134, s f, 33x100, rev stamp $1.50, incumb $1,800, March 10 [Christ. Schuknecht to Charles O. Kahl] ....
Irving Park-blvd., W., 109 e of Laramie-av., s f, 25x125, rev stamp $1.50, March 4 [Ann N. Hield to George J. Geicken] 10
Lawrence-av., 310 e of Kentucky, s f, 40x125, rev stamp $2, incumb $500, Aug. 27 [Violet V. Reiswitz to Gustav H. Jacobsen] 1
Lincoln-av., N., 40 s e of Belle Plaine-pl., n e f, 25x130, rev stamp $9.50, March 9 [B. H. May et al to Robert Barwig] 9,500
Lowell-av., 30 n of Altgeld, w f, 30x125, and o p, rev stamp $2, March 11 [Stanislas Melone to Benjamin Z. Silberman] 10
Montrose-av., W., 83 w of N. Whipple-st., s f, 25x125, rev stamp $1, March 2 [G. H. Jacobsen to Olga H. Walsh] 10
Mascoutah-av., 261 s of Montrose, w f, 60x125, rev stamp 50c, July 30 [State Bank of Chicago to Hattie C. Burgett] 390
Monticello-av., N., 178 n of Belmont, e f, 30x125, rev stamp $3, incumb $2,600, March 4 [Fred Dobbratz to Frank Kolakowski] 5,250
Patterson-av., 197 e of Lockwood, n f, 31x124, rev stamp 50c, Feb. 17 [P. C. Huenzenberger to Oria Stoltzner] 400
Ridgeway-av., N., 38 n of W. Berteau, e f, 37x125, rev stamp $3.50, incumb $1,700, Feb. 29 [Ella J. Washburn to R. Tennyson Derby] 10
St. Louis-av., N., 216 s of W. Ainslie-st., w f, 30x125, rev stamp $1.50, March 13 [A. H. Hill to Frederick F. Rex] 10
Spaulding-av., N., 359 n of W. Argyle-st., w f, 30x125, rev stamp $1, March 11 [Hibernian Banking Assn., tr, to Carl Severin] 575
School-st., W., 147 e of Springfield-av., s f, 30x125, rev stamp 50c, June 11 [Est of Zofia Kozowicz to Fedor Kozowicz] 400
Warner-av., 341 w of N. Western-av., n f, 25x126, rev stamp $2, incumb $3,700, March 3 [Emeline Hawkswell to Gottlieb Dietel et al] 100
Grand-av., s e cor Mason, n f, 60x129, rev stamp 50c, Dec. 11 [J. T. Kelly to Joseph Smid et al] 10
Bloomingdale-av., n w cor Laramie, s f, rev stamp 50c [Chas. Booth to Herman Mutter] 500
Mansfield-av., 375 s of Belden, w f, 50x124, rev stamp $1.50, March 7 [D. N. Hanson to John P. Stamatakos] 10
Neva-av., bet. Barry and Wellington, w f, being n ¼ of s ¼, w 2¼, e ½ n w ¼, n w ¼, 30-40-13, rev stamp 50c, March 1 [O. L. Watson to George Modrich] 300
Patterson-av., W., 106 e of Lockwood, n f, 31x134, rev stamp 50c, Feb. 17 [P. C. Muenzenberger to Karl R. Stoltzner] 400

NORTH TOWN.

Bissell-st., 268 s of Clay, e f, 24x75, rev stamp $1, Feb. 26 [Sophie Schmelzer et al. to Josef Werner] 10
Fullerton-av. blvd., 55 w of Commonwealth-av., n f, 50x160, rev stamp $24, March 2 [Wilhelmina J. Peterson to M. Beatrice Schwill] 10
Fullerton-av.-blvd., 114 w of Commonwealth-av., n f, 67x160, rev stamp $53, incumb $12,000, March 10 [P. S. Theurer to M. Beatrice Schwill] 10
State-st., N., 91 s of Goethe, e f, 22 88-100x130, rev stamp $12, March 10 [Kellogg Fairbank to Josephine R. Payson] 12,000
State-st., N., 228 s of Goethe, e f, 22 83-120x130, rev stamp $7, incumb $5,000, Feb. 11 [Elizabeth McNeills to Kellogg Fairbank] 10

SOUTH TOWN.

State-st., S., 642-48, 326 s of Harrison, e f, 50x110, rev stamp $125, incumb $75,000, March 18 [August Von Glahn to Philetus W. Gates] ....
Lowe-av., 75 s of 28th-st., e f, 25x124, rev stamp $1, incumb $1,600, March 10 [Ctidio Naselli to Carmelo Salvo] 10
35th-st., n e cor S. Wood, s f, 48x125, rev stamp $16.50, Feb. 18 [Frank Bischoff Jr. et al to Ella M. Greenberg] 10
34th-pl., 360 w of Morgan-st., n f, 25x129, rev stamp $1.50, March 13 [Eva Seipp to Natalia Piasecki et al] 1,500
Armour-av., 47 n of 32d-st., e f, 25x96, March 3 [Abe Cohen to Isaac Blumberg] 1
Armour-av., 53 s of 32d-st., e f, 25x96, March 3 [Abe Cohen to Isaac Blumberg] 1
Indiana-av., 21 s of 34th-st., e f, 20x80, m or l, incumb $2,500, Sept. 20, 1909 [Robert Burns et al to Clara A. Benway] 4,500

HYDE PARK.

48d-st., E., n w cor Greenwood-av., s f, 132x100, Jan. 27 [George M. Chamberlin to Walter J. Renn] 1
Lake Park-av., 149 n w of E. 47th-st., n e f, 150x56.9 ft on s e and 126 ft on n w, and o p, rev stamp $28, incumb $54,080, March 7 [John O. Hayes to Arthur Weinreb] 10
Blackstone-av., 180 n of 61st-pl., e f, 16 1-3x120, rev stamp $1.50, incumb $2,500, March 9 [Maude E. Schmidt to Elwyn H. Johnson] 4,000
42d-pl., E., 217 w of St. Lawrence-av., n f, 25x122, rev stamp $2, incumb $3,000, March 11 [Katherine E. Underwood to Harry B. Fullmer] 10
Greenwood-av., 100 s of Hyde Park-blvd., w f, 50x164, rev stamp $10, March 13 [E. S. Bishop to Oliver Mitchell] 10,000
South Park-av., 120 n of 69th-st., e f, 15x125, rev stamp 50c, incumb $1,500, Mar. 14 [Gertrude Schell to Wm. E. Palmer] 1
Luella-av., n e cor E. 72d-st., w f, 48x124.8, rev stamp $5, pur mon mtg $7,000, Feb. 28 [Ada M. Coupland to Geo. H. Hayes] 12,000
Paxton-av., 275 n of E. 77th-st., w f, 25x125, rev stamp 50c, Feb. 11 [Marjorie Corey to Charles Miller] 10
Bond-av., 87 n of E. 77th-st., w f, 40x200, rev stamp $5, incumb $1,750, Mar. 1 [E. H. Baker to Wm. J. Lynch] 6,500
Twp 38, lot 12, blk 2, s e ¼, n w ¼, 12-38-14, and o p, rev stamp $3, incumb $3,200, Feb. 26 [Adolf Chaloupka to John Nowaczynski] 500
Luella-av., 198 s of E. 73d-st., w f, 100x124, rev stamp $5, Feb. 20 [W. G. Mather to Frank T. Kennedy] 5,500
Same ppty, rev stamp $5, Feb. 21 [F. T. Kennedy quitclaim to Mary E. Kennedy] 1
Evans-av., 121 n of 72d-st., w f, 30x123, incumb $5,500, Mar. 6 [Gustaf Hultman et al to Eric Johnson] 1
Same ppty, incumb $5,500, Mar. 6 [Eric Johnson und ½ int to Hans Erickson et al] 1
Evans-av., 121 n of 72d-st., w f, 30x123, Mar. 8 [Eric Johnson und ½ int to Gustaf Hultman] 1
Merrill-av., s w cor E. 72d-st., e f, 152x125, rev stamp $6.50, Mar. 9 [Bridson M. Ely et al to Ralph W. Vanderpool] 10
Merrill-av., s w cor E. 72d-pl., e f, 152x125, Mar. 10 [R. W. Vanderpool quitclaim to Murray Wolbach] 10
72d-st., 223 w of Dorchester-av., n f, 25x125, rev stamp $1, incumb $400, March 1 [Mary O'Loughlin to Thomas J. Fullem] 10
81st-st., 73 n of Langley-av., s f, 47x125, rev stamp $1, March 8 [J. H. Boltz to Joseph S. McCulloch] 1
88th-st., 236 e of Cottage Grove-av., s f, 35x125, rev stamp 50c, Feb. 24 [Sarah J. Hummel to Arthur C. Hayn] 625
Burley-av., 249 n of E. 95th-st., e f, 25x124, rev stamp $1, incumb $1,500, March 9 [Frank Wawrzyniak to Harry B. Frank] 2,600
St. Lawrence-av., 278 n of 75th-st., w f, 20x122, rev stamp $2, incumb $2,000, March 1 [Augusta Lindholm to Francis J. Gallagher] 3,700
Oglesby-av., 43 n of E. 72d-st., w f, 42x124, rev stamp $5, incumb $3,000, Jan. 25 [J. S. Gillespie to James L. Cox] 10

LAKE.

Oakley-av., 73 s of W. 65th-st., e f, 25x125, rev stamp $1, incumb $1,500, Feb. 28 [Jonas Larson to Fred Wittfoth] 10
Aberdeen-st., 72 n of W. 74th, w f, 26x124, rev stamp $1, incumb $600, March 11 [Frank Strongeman to Joseph Reilly] 300
47th-st., s e cor Lawndale-av., etc. 16.39 acres, ex street, r r, and e 100 ft, and o p, rev stamp $100, March 13 [F. W. Gates to August von Glahn] 1
Grove-av., 183 n of W. 65th-st., e f, 30 ft to alley, rev stamp $1, incumb $2,000, March 11 [Rosie Plavnik et al. to Clemens L. Wroblewski] ....
Lowe-av., 211 s of W. 71st-st., e f, 31x154, rev stamp $4.50, March 3 [Emil Anderson to Frank H. Bellfuss] 10
Morgan-st., 147 n of W. 79th, w f, 30x124, Feb. 17 [Theo Johnson und ½ int to Elmer Johnson] 1
Peoria-st., 125 s of W. 74th, e f, 25x124, rev stamp $1, March 7 [W. E. Bellamy et al to Henry Uyma] 600
Union-av., 92 n of W. 70th-st., e f, 30x125, incumb $1,600, Feb. 25 [Anna F. Loud to Geo. J. MacDonald] 500
Claremont-av., s w cor W. 72d-st., e f, 49x126, rev stamp 50c, March 11 [W. E. Wherity to Emil L. Habermeyer] 1
Claremont-av., s w cor W. 72d-st., e f, 49x126, rev stamp 50c, March 9 [Sarah Donohue to Wm. E. Wherity] 1
Morgan-st., 122 n of W. 79th-st., w f, 25x124, Feb. 17 [O. G. Mossberg et al. to Elmer Johnson] 1
Morgan-st., 122 n of W. 79th, w f, 25x124, Feb. 17 [Elmer Johnson und ½ int to Oscar G. Mossberg] 1
Morgan-st., 147 n of W. 79th, w f, 25x124, Feb. 7 [Elmer Johnson und ½ int to Theo Johnson] 1

CALUMET.

Eggleston-av., 250 s of W. 118th-st., w f, 37x124, rev stamp 50c, March 4 [J. E. Colnon to Jacob Bosch] 500
Morgan-st., s e cor W. 88th, w f, 30x125, rev stamp $2, incumb $3,500, March 10 [Wm. E. Elliott to Edwin D. Norton] 4,500

WEST TOWN.

12th-st., W., 112 w of Jefferson, s f, 27x125, incumb $4,000, Sept. 12, 1907 [Solomon Gillis to Frances Farrar] 15,000
Same ppty., Oct. 1, 1907 [Frances Farrar to Thomas H. Stevenson] 15,000
Ewing-st., 150 w of Jefferson, n f, 50x118, Feb. 27, 1909 [Margaret O'Connor et al. to Ira C. Darling] 13,500
Ewing-st., 85 e of Desplaines, n f, March 9, 1909 [Hanna Brown et al. to Ira C. Darling] 12,500
Ewing-st., 125 w of Jefferson, n f, 125x118, April 7, 1909 [Ira C. Darling to Thomas H. Stevenson] 1
Polk-st., W., 54 e of Desplaines, n f, 25x118, and o. p., March 29, 1909 [M. F. O'Connor to Ira C. Darling] 13,750
Polk-st., W., 54 e of Desplaines, n f, 25x118, April 7, 1909 [Ira C. Darling to Thomas H. Stevenson] 1
Polk-st., W., 79 e of Desplaines, n f, 26x118, March 2, 1912 [Frank Jerome to Rudolph E. Zimmer] 12,000
Same ppty., April 12, 1912 [R. E. Zimmer quit claims to Thomas C. Stevenson] 1
Polk-st., W., 104 e of Desplaines, n f, 25x118, March 18, 1912 [F. J. Magerstadt to Ira C. Darling] 12,000
Same ppty., March 18, 1912 [Ira C. Darling to Thomas H. Stevenson] 1
Polk-st., W., 129 e of Desplaines, n f, 25x118, Feb. 26, '09 [Mary T. Wilson to Rudolph E. Zimmer] 7,000
Same ppty, April 24, '09 [R. E. Zimmer quitclaims to Thos. H. Stevenson] 1
Polk-st., W., 125 w of Jefferson, n f, 26x118, Feb. 24, '09 [Edmund A. Mohan to Rudolph E. Zimmer] 7,000
Same ppty, March 12, '09 [R. E. Zimmer quitclaims to Thos. H. Stevenson] 1
School sec add, ppty lies between Forquer, Van Buren, Canal-st., and river, rev stamp $20, Jan. 12 [C., B. & Q. R. R. Co. quitclaims un ½ int to P. Ft. W. C. Ry. Co.] 1
Polk-st., W., 120 w of Jefferson, n f, 25x118, Feb. 24, '09 [H. B. Babson to Henry Boers] 8,000
Same ppty, March 3, '09 [Henry Boers to Thos. H. Stevenson] 1
Jefferson-st., s w cor W. Polk, e f, 50x100, Feb. 24, '09 [Chas. S. Quinlan to Henry Boers] 34,500
Same ppty, March 3, '09 [Henry Boers to Thos. H. Stevenson] 1
Jefferson-st., 59 s of Polk, e f, 29x100, March 3, '09 [Margaret Casey to Rudolph E. Zimmer] 7,000
Same ppty, March 10, '09 [R. E. Zimmer quitclaims to Thos. H. Stevenson] 1

CICERO.

Woodbine add, lots 15 and 16, blk 1, 6-39-13, rev stamp $2, March 2 [Elizabeth M. Blair to Andrew C. Arnold] 1,700
Winslow's 2d sub, lot 6, blk 28, 29-31-18, rev stamp 50c, March 10 [C. T. & T. Co. tr. to Chas. S. Smith] 10
Winslow's 2d sub, lot 19, blk 27, 29-31-18, rev stamp 50c, Mar. 7 [Kunigunda A. Goldie to Anton Kucaba Jr.] 10

HANOVER.

Twp 41, pt s w ¼ s e ¼ 36-41-9, rev stamp $1, March 1 [Andrew Hansen to August F. Pottratz] 1,000

LEMONT.

Twp 37, s ½ n e ¼ n e ¼ 33-7-11, rev stamp $2, Nov. 6 [Anna M. Lech to Anton Szynklewicz] 1,600

LEYDEN.

Fairview, Lee's add, lots 17 to 21, blk 1, rev stamp 50c, March 7 [H. J. Stumpf to Chas. J. Mueller] 10

LYONS.

Bartlett Highlands 7th add, lots 26 and 27, blk 110, rev stamp 50c, Dec. 16, 1914 [F. H. Bartlett to Ellsworth Conser] 1
Bartlett Highlands 7th add, lots 26 and 29, blk 110, Dec. 15, 1914 [F. H. Bartlett to Myrtle Conser] 66
Twp 38, s ½ s w ¼ n w ¼ n e ¼ 9-38-12, rev stamp $3, Oct. 23 [C. H. Ward to John A. Hayes] 10
Twp 38, s ½ n w ¼ n e ¼ 9-38-12, rev stamp $4, Oct. 28 [C. H. Ward to John A. Hayes] 10
Twp 38, w ½ s e ¼ s w ¼ n e ¼ 9-38-12, rev stamp $20, Dec. 10 [A. F. Marthe quitclaims to John A. Huyer] 10
Town of Long John, lots 8 to 10, 32-38-12, rev stamp $1, March 11 [Marie Reich to Charles Wassedy] 10

MAINE.

Mennshausen div of lands, lot 5, March 11 [Sophie Wetterman to George Stade] 1
Park Ridge, Dale G. & W. add, lot 8, blk 1, March 13 [W. E. Stoeson to Katherine F. Stoeson] 1
Park Ridge, Brown's add, lot 15, blk 7, March 8 [Clara Knighton et al., by M. C., to William H. Symonds] 35
Township 41, w ½ s e ¼ 21-41-12, and o p, Feb. 25 [Bernard Landmeier to Barney Landmeier] ....
Township 41, w ½ s w ¼ s w ¼ 10-41-12, and o p, March 11 [William Wetterman to George Stade] 1
Township 41, w ½ s w ¼ s w ¼ 10-41-12, and o p, March 11 [George Stade to William Wetterman] 1

NEW TRIER.

Glencoe, 1st add, pt lots 8 and 7, blk 46, rev stamp $1.50, March 2 [T. J. Kirby to Loren C. Levernier] 10
Wilmette, Paul's add, lot 11, blk 6, rev stamp $1, incumb $1,600, March 9 [J. R. Shipley to Edward J. MacHale] 10
Winnetka, Garland add, pt lot 7, blk 10, rev stamp $2, incumb $3,000, March 11 [M. T. Carter to C. T. & T. Co., tr.] 1
Palos Park, Monsen & S. 3d add, blk 2, rev stamp $1, p m m $625, Jan. 29 [N. J. Jungstrand to Irene S. Monroe] 1,625

PROVISO.

Brookfield Manor, lot 5, blk 15, rev stamp $1, Feb. 28 [C. T. & T. Co. to Victor Carlson] 1
Brookfield Manor, lot 4, blk 15, rev stamp $1, Feb. 28 [C. T. & T. Co. to S. Peter Johnson] 1
Kimbark & H. sub, lots 38 to 40, 26-39-12, rev stamp $6.50, incumb $3,000, Feb. 25 [Mary R. Badenoch to Albert Kraha] 10
Melrose Park, Sofie's third add, lots 1 to 7, lots 14 to 20, blk 1, rev stamp $10.50, Feb. 23 [Annie E. Sharpley quitclaims to Herman Cohn] 1

RIDGEVILLE.

Evanston, part lots 5 and 6, blk 29, Feb. 14 [J. A. J. Whipple to C. T. and T. Co.] 10
Evanston, White's add, lot 2, resub lots 11 and 12, blk 8, rev stamp $4, incumb $2,500, Feb. 29 [Ella W. McCollough to Olm H. Basquim et al.] 10
Evanston, Browne's Lake Grove add, pt lot 7, rev stamp 50c, March 3 [Julia S. Rice to Urban M. Foerster] 10
N. Evanston, Brown & Co.'s add, lots 7 and 8, blk 1, rev stamp $4, March 8 [Wm. Netstraeter to Elisabeth Monroe] 10
N. Evanston, lots 29 and 30, blk 14, rev stamp $2.50, March 10 [Northwestern university to Jacob S. Hovland et al] 10
N. Evanston, lot 4, sub lots 1 to 4, blk 5, rev stamp $1, incumb $2,400, Jan. 27 [Flora McL. Heurim to Alma M. Fulton] 1
N. Evanston, Culver's add, lot 22, blk 8, rev stamp 50c, March 11 [C. J. Luther quitclaims to Ada M. Beggs] 10
N. Evanston, Culver's add, lot 22, blk 8, rev stamp 50c, March 11 [Samuel Beggs to Clarence J. Luther] 10

STICKNEY.

Cir. Ct. ptn. blks 1 and 2, 18-38-13, March 10, court order [Maggie Judge et al., by m in c, to C. T. and T. Co., tr.] ....
Same ppty. Feb. 26, court order [Maggie Judge et al., by m in c, to C. T. & T. Co.] ....
Bartlett Highlands, lots 15 to 23, blk 5, lots 42 to 44, blk 6, and lots 17 to 23, blk 8, lots 8 to 11, blk 17, lots 7 to 10, blk 20, 8-38-13, rev stamp $2.50, Mar. 1 [Minnie H. Woolsley to Fred H. Bartlett] 10

Building Permits.

Vernon-av., 7639, 1 story brick residence, Gustav Zamzow, 81st and Peoria-sts; L. McDonald, arch; A. Krogh, mason and carp $2,000
Vernon-av., 7628-30, 1 story brick residence, W. E. Menlits, 81st and Peoria-sts.; L. McDonald, arch; A. Krogh, mason and carp 3,000
Luella-av., 7232-34, 1 story brick residence, Mr. Miller, 7319 Paxton-av.; L. V. Teesdale, arch; T. G. Peterson & Co., mason; Mr. Lawsen, carp 5,000
Elston-av., 4430, 1 story brick garage, John Happ, 3727 Sunnyside-av.; T. J. Reynertson, arch; A. Lagerwey, mason; not let 6,500
Justine-st., 8115, 1 story brick bungalow, G. A. Peterson, 6343 Justine-st.; S. Linderoth, arch; H. A. Hansen, mason; owner is carp 3,500
Cornelia-av., 654-64, 3 story brick apartments, Fred Becklenberg, 29 S. La Salle-st.; F. P. Olsen, arch; A. T. Herlin, mason; not given 50,000
S. Tripp-av., 1455, 2 story brick flats, Bohumil Nikolny, 1456 S. Springfield-av.; A. F. Rusy, arch; Charles Tomasek, mason; Joseph Mrizek, carp 3,600
S. Trumbull-av., 2359, 1 story brick residence, Emil Fejeck, 2425 S. Trumbull-av.; A. Charvat, arch; Frank Pitra, mason; F. Soukup, carp 4,500
N. Hamlin-av., 4850, 2 story brick flats, E. L. Ward, 4319 W. Madison-st.; H. E. Stevens, arch; owner is mason and carp 5,000
Perry-av., 7522-26-30-32-36, five 1 story brick residences, W. Barney, 248 W. 31st-st.; A. G. Ferree, arch; J. B. Boulton, mason; G. A. Malott, carp 16,000
E. 67th-st., 1601-25, 3 story brick theater, office, store, and flats, E. T. Bloom, no address; H. L. Newhouse, arch; Nelson & Larson, mason; not let 400,000
N. Clark-st., 4511, 1 story brick laundry, William Pellage, 4521 N. Clark-st.; A. Williams, arch; F. S. Bartzen, mason and carp 2,500
Natchez-av., 3133, 1 story frame residence, W. Peterson, 4030 N. Lawndale; T. J. Reynertson, arch; A. Gustafson, mason; owner is carp 2,500
Christiana-av., 3940, 2 story brick flats, A. F. Soska, 3308 Irving Park-blvd.; E. Braucher, arch; J. H. Prusener, mason; O. Hanson, carp 5,000
N. St. Louis-av., 4706-08, 2 story brick flats, J. Pelaske, 4719 N. St. Louis-av.; F. Kaissoerg, arch; J. H. Prusener, mason; O. Hanson, carp 13,000
S. Kildare-av., 6049, 1 story frame residence, L. E. Lilly, 7023 Halsted-st.; E. Braucher, arch; De Vries & Dykstra, mason; G. A. Malott, carp 15,000
Bryn Mawr-av., 1250-56, 3 story brick apartments, F. Becklenberg, 29 S. La Salle-st.; F. P. Olsen, arch; J. Anderson & Son, mason; not given 35,000
Warner-av., 3240-61, 2 story frame residences, E. A. Hoffman, 1903 Winona-av.; C. F. Wheeler, arch; Gust Stemke, mason; C. Jacobson, carp 5,600
S. E. Exchange-av. and Justine-st., 1 story brick storage, Swift & Co., U. S. Yards; B. H. Jillson, arch; F. McDonough, mason; not given 4,500
S. Homan-av., 2253, 2 story brick flats, Mrs. Anna Navotny, 2253 S. Homan-av.; E. Braucher, arch; J. Thomas, mason; J. Kropacek, carp 2,500
N. Leavitt-st., 822, 3 story brick apartments, Kudesh & Golden, 818 N. Leavitt-st.; E. J. Pateiski, arch; B. Cohn, mason; owner is carp 23,000
Union-av., S., 3427, 3 story brick flats; A. Chemaska, 3417 Union-av.; C. Halperin, arch.; James McHugh, mason; Charles Johnson, carp 6,000
Addison-st., 613 to 631, 3 story brick apartments; P. F. Reynolds, 8 S. Dearborn-st.; Perry & Thomas, archs.; Bergstrom, Olson & Co., masons; A. C. Monson, carp 125,000
Lexington-st., 3027, 3 story brick flats; J. Montenegro, 2130 Polk-st.; J. T. Fortin, arch.; J. Vengeguerra & Co., masons; A. Mennite, carp 6,000
Sawyer-av., N., 4321, 2 story brick flats; A. W. Jensen, 4333 N. Sawyer-av.; T. J. Reynertson, arch.; owner is mason and carp 2,500
Green-st., S., 10839, 1 story frame residence; D. Davis, 10111 S. Racine-av.; A. G. Lund, arch.; A. Schrik, mason; W. B. Watson, carp 1,800
Armitage-av., 2441, 3 story brick store and flats; Ole Forde, 2052 Milwaukee-av.; T. J. Reynertson, arch.; O. Anderson, mason; F. O. Iversen, carp 10,000
Eastwood-av., 3011-13, 3 story brick flats; C. F. Clausen, 1207 Chamber of Commerce building; B. J. Bruns, arch.; A. W. Arnemann company, masons; owner is carp 11,000
Lawndale-av., N., 726, 1 story brick dwelling; Morry Pagels, 726 N. Lawndale-av.; D. S. Klafter, arch.; A. Peterson, mason; F. Pederson, carp 1,200
Prairie-av., 2451-53, 6 story brick warehouse; MacMillan company, New York City; H. R. Wilson & Co., archs.; J. W. Snyder company, masons 65,000
Belmont-av., 1215, 2 story brick addition; Alma Johnson, 2836 Eastwood-av.; A. E. Norman, arch 1,100
71st-st., E., 2326-36, 2 story brick stores, offices, and flats; M. Wallbach, 105 S. Dearborn-st.; L. M. Mitchell, arch.; A. C. Larson, mason 35,000
Drexel-av., 6406-08, 3 story brick apartments; M. A. Cunan, 6236 Cottage Grove-av.; A. Foster, arch.; A. T. Herlin, mason 20,000
Altgeld-st., 4424, 2 story brick flats; Mr. Bodga, 4427 Altgeld-st.; A. A. Kupfer, arch.; P. J. Stewart, mason; Lank & Miller, carp 5,000
Springfield-av., N., 4501-03, 2 story brick flats; M. Henner, 2144 W. Division-st.; M. Leviton, arch.; Douglas Construction company, masons; owner is carp 17,000
Division-st., W., 2452, 1 story brick stores; Samuel Refas, 1133 W. 12th-st.; A. Foster, arch.; Nicholson Zimmerman company, masons; M. C. Londelius, carp 2,000
67th-st., E., 622-24, 2 story brick stores, flats, and bakery; Bernard Loeff, Renner block; A. Anis, arch.; J. J. Murphy, mason; owner is carp 15,000
Balmoral-av., 1969-71, 2 story brick apartments; A. E. Nielsen, 2422 N. Parkside-av.; T. J. Reynertson, arch.; A. W. Jensen, mason; owner is carp 24,000

Spencer Heaters (STEAM, VAPOR, HOT WATER)

ACCORDING to published statements of Anthracite coal operators — small "steam" coals, including No. 1 Buckwheat, used in "Spencer Heaters," will continue to sell for $2 to $3 less a ton than larger "domestic" sizes required by ordinary boilers.

SPENCER HEATER CO.
Chicago Office, Ry. Exchange

CATTLE DECLINE; TRADE STAGNANT

Bulk Is Sold 10@15 Cents Lower; Sheep Firmer; Hogs Weak.

LIVE STOCK QUOTATIONS.

CATTLE.

Beef steers, good to choice	$8.50@ 9.95
Beef steers, fair to good	7.35@ 8.50
Beef steers, plain to fair	6.00@ 7.35
Yearlings	8.10@ 9.75
Beef cows	5.15@ 7.85
Heifers, fair to selected	5.00@ 8.65
Canners and cutters	3.50@ 5.20
Good to prime vealers	9.00@10.50
Bulls	5.50@ 7.40
Stockers and feeders	5.50@ 7.90

HOGS.

Bulk of sales	$9.60@9.80
Common to good mixed	9.30@9.70
Fair to choice med. weights	9.65@9.80
Lightweights	9.35@9.80
Fair to choice butchers	9.70@9.90
Select 200@300 lb packing	9.75@9.80
Boars, according to weight	3.00@4.75
Pigs	8.00@8.90
Stags	8.50@9.25

SHEEP.

Western wethers	$ 7.50@ 8.75
Yearlings	9.00@10.35
Western ewes	7.00@ 8.60
Bucks	6.25@ 7.25
Native lambs	9.50@11.25
Fed western lambs	10.25@11.40
Cull lambs	8.50@10.00
Colorado lambs	9.75@11.50
Feeders	10.00@10.90

Cattle trade at Chicago yesterday was stagnant. The bulk of fresh receipts of 16,000 remained unsold until afternoon, and reductions of 10@15c from Monday's prices had to be made to clear most of the steers. Cows and heifers showed little change. Buyers took the most desirable steers early, paying up to $9.95 for prime heavyweights. They neglected the plain and medium offerings, however, and there were instances where 25c a hundrd pounds had to be taken off before these were cleared. The proportion of steers in the receipts exceeded expectations, causing the weakness. Calves opened steady and closed 25@50c lower.

Weakness continued in the market for hogs, and prices suffered further losses of 5@10c. Receipts were posted at 39,000 head, besides which there were nearly 9,000 carried over from the previous day. Packers had 7,000 direct and bought 2,700 here. Shippers were credited with purchases of 6,000 head. Top sales were made at $9.90, but not many reached the price. The bulk sold at $9.60@9.80.

Sheep Higher; Lambs Steady

Sheep and yearlings sold largely 10@15c higher, while lambs held steady. Receipts were posted at 14,500 head. Yearlings reached a top of $10.35 and ewes sold up to $8.50. There were no choice wethers offered. Lambs sold up to $11.50 for Colorados and $11.25 for natives.

Hog purchases for the day: Armour & Co., 10,000; Swift & Co., 2,400; Sulzberger & Sons, 2,100; Morris & Co., 2,300; Anglo-American, 2,600; Hammond, 1,300; Boyd-Lunham, 1,600; Roberts & Oake, 1,200; Western Packing company, 2,600; Miller & Hart, 900; Independent Packing company, 2,700; Brennan Packing company, 1,100; butchers, 3,000; shippers, 6,000; total, 39,800; left over, 8,000.

Chicago Live Stock Movement.

Receipts—	Cattle.	Calves.	Hogs.	Sheep.
Tuesday, March 14	4,422	4,936	15,555	12,821
Wednes., March 8	14,364	2,612	35,665	15,651
Wednes., March 15	16,000	3,000	39,000	14,500
Shipments—				
Tuesday, March 14	987	439	3,593	1,365
Wednes., March 8	3,084	74	7,105	1,676
Wednes., March 15	4,000	160	6,000	2,000

Receipts for March 16 were estimated at 5,000 cattle, 25,000 hogs, and 14,000 sheep, against actual arrivals of 4,353 cattle, 19,698 hogs, and 6,867 sheep for Thursday, March 18, 1915.

Live Stock Markets Elsewhere.

PITTSBURGH, Pa., March 15.—CATTLE—Steady; supply light. SHEEP—Steady; supply light; lambs, $7.50@11.50. HOGS—Steady; receipts, 10 doubledecks; prime heavies, $10.30@10.35; mediums and heavy yorkers, $10.20@10.25; light yorkers, $9.50@9.65; pigs, $8.75@9.25; roughs, $9.00@9.50.

KANSAS CITY, Mo., March 15.—HOGS—Receipts, 12,000 head; 5@10c lower. Bulk, $9.35@9.60; heavy, $9.50@9.70; packers and butchers, $9.35@9.70; light, $9.30@9.55; pigs, $7.50@8.75. CATTLE—Receipts, 6,500 head; steady to 10c lower. SHEEP—Receipts, 7,000 head; strong. Lambs, $10.65@11.25.

NATIONAL STOCKYARDS, Ill., March 15.—HOGS—Receipts, 11,000; market 10c lower; pigs and lights, $7.00@9.75; mixed and butchers, $9.55@9.90; good heavy, $9.85@9.90. CATTLE—Receipts, 3,500; market steady. SHEEP—Receipts, 2,000; market strong; lambs, $9.00@11.65.

BUFFALO, N. Y., March 15.—CATTLE—Receipts, 150; active and strong. HOGS—Receipts, 1,600; slow; heavy and mixed, $10.35@10.40; yorkers, $9.50@10.35; pigs, $9.00@9.25; roughs, $9.25@9.50; stags, $6.50@7.25. SHEEP—Receipts, 1,400; active; lambs, $8.00@11.75.

OMAHA, Neb., March 15.—HOGS—Receipts, 18,000 head; lower. Heavy, $9.20@9.45; light, $9.10@9.35; pigs, $8.00@9.00; bulk of sales, $9.15@9.35. CATTLE—Receipts, 7,200 head; lower. SHEEP—Receipts, 6,500 head; steady. Lambs, $10.50@11.30.

ST. PAUL, Minn., March 15.—HOGS—Receipts, 7,300 head; 10c lower. Range, $9.25@9.50; bulk, $9.35@9.40. CATTLE—Receipts, 3,700 head; steady. SHEEP—Receipts, 700 head; steady. LAMBS—$7.50@10.50.

ST. JOSEPH, Mo., March 15.—Hogs—Receipts, 6,500; steady to 5c lower; top, $9.65; bulk, $9.35@9.60. CATTLE—Receipts, 1,400; strong to 10c higher. SHEEP—Receipts, 4,500; steady; lambs, $10.50@11.10.

NEW YORK, March 15.—CATTLE—Receipts, 1,635; steady. SHEEP—Receipts, 5,260; steady; lambs, $10.00@11.40. HOGS—Receipts, 2,546; steady at $9.30@10.40; pigs, $9.00@9.25; roughs, $8.50@9.00.

SIOUX CITY, Ia., March 15.—CATTLE—Receipts, 3,500; weak to 10c lower. HOGS—Receipts, 17,000; 10@15c lower; top, $9.40; bulk, $9.15@9.35. SHEEP—Receipts, 500; steady.

ADVANCING PRICES ATTEST RUNAWAY IN STEEL MARKET.

New York, March 15.—[Special.]—The Iron Age in its weekly review of the steel and iron industry says:

"Any last vestige of doubt as to the runaway character of the stock market is being swept out of the way. Prices reach new danger levels with each week, but demand does not halt on that account: it rather grows. And all the time it is harder to locate the market, $5 a ton difference in quotations on the same material being common.

"One large steel producer is naming prices on some forms of finished steel for delivery through next year. Another is out of the market. A third is selling for the first half of this year, but unwilling to quote for the second half. The Steel corporation is quoting prices on steel for car and vessel work, deliveries running through 1917. On the other hand are makers who refuse to book so far ahead, considering that in the old way no price would be proof against revision when the turn comes.

"Railroads have no fears about buying rails for next year at half the price of bars, with assurance of desired rollings thrown in. Railroad bridge work is also an important factor, and the week's rolling stock contracts have been good, about 4,500 cars and 275 locomotives. There is foreign inquiry for about 25,000 cars.

"The pig iron movement has more than borne out predictions of late February. Chicago and the east, which were slow in starting, have rolled up a heavy volume, while in northern Ohio there has been some subsidence. Foundry iron prices have advanced, though unevenly. Chicago buying has amounted to 175,000 tons in March. The melt of foundry iron is increasing in all districts."

BIG INCREASE IN EXPORTS.

Washington, D. C., March 15.—January foreign trade figures assembled today by the department of commerce put the month's exports at $331,000,000, exceeding by $62,000,000 the total for the same months a year ago. Imports reached $184,000,000, compared with $122,000,000 a year ago.

The seven months ending with January saw exports valued at more than $2,000,000,000 leave the country, while imports for the same period totaled considerably more than $1,000,000,000.

NEWS OF THE COURTS

United States Supreme Court.

Washington, D. C., March 15.—In the Supreme court of the United States today the record was:

304—Massachusetts Bonding and Insurance company, plaintiff in error, vs. Realty Trust company et al.; in error to the Supreme court of the state of Georgia; dismissed with costs on motion of counsel for the plaintiff in error.

200—New York Life Insurance company, petitioner, vs. Effie J. Gould Dunlevy; argument continued by James H. MacIntosh for the petitioner, by Nat Schmulowitz for the respondent and concluded by James H. MacIntosh for the petitioner.

291—Farmers and Mechanics' National bank of Philadelphia vs. Ridge Avenue bank et al.; argued by J. Frank Staley for the Farmers and Mechanics' National bank of Philadelphia and by Frank R. Savidge for Ridge Avenue bank et al.

292—The Georgia, Florida and Alabama railway company, plaintiff in error, vs. Bliss Milling company; argued by T. S. Hawes for the plaintiff in error and submitted by A. L. Miller for the defendant in error.

293—Carl U. Ackerlind, administrator of Eric G. Lind, deceased, appellant, vs. the United States; argued by George A. King for the appellant and by Assistant Attorney General Thompson for the appellee.

294—F. P. Seekatz, plaintiff in error, vs. the Medina Valley Irrigation company et al.; argument commenced by C. L. Bass for the plaintiff in error.

Adjourned until tomorrow at 12 o'clock. The day call for Thursday, March 16, will be as follows: Nos. 294, 295, 108, 300, 301, 302, 281, 308, 309, and 310.

Petitions in Bankruptcy.

Isadore Keilner, manager, 435 Wrightwood avenue; liabilities, $16,568.17; assets, $105.

Charles H. Irish, accountant, 526 West Sixty-first place; liabilities, $2,912.59; assets, $2,183.62.

Charles E. Lewis, motorman, 6801 Calumet avenue; liabilities, $353.62; no assets.

One Suite Left

TWO months ago a firm seeking larger quarters moved out of The Tribune Building, vacating an entire floor.

The space has been rented rapidly, but there still remains one corner suite of about 1,200 square feet, divided into five private offices and a reception room.

It will be rearranged as desired by tenant. For information see

HOLMES ONDERDONK
AGENT
900 Tribune Building, Chicago

INDEX TO CLASSIFIED ADVERTISEMENTS.

	Page.	Col.
AUCTION SALES	18	8
AUTO CREDITS FOR SALE	24	8
AUTO LIVERIES	24	6
AUTOMOBILES	24	4
GASOLINE	24	4
ELECTRIC	24	4
MOTOR TRUCKS	24	6
AUTO SUPPLIES, ACCESSORIES	24	6
AUTOMOBILES WANTED	24	8
BARTER AND EXCHANGE	22	6
BICYCLES AND MOTORCYCLES	24	6
BILLIARDS AND BOWLING	20	6
BOARD AND LODGING	21	6
BOARD WANTED	21	1
BOATS, YACHTS, ETC.	20	2
BOOKS AND MAGAZINES	24	6
BUILDING MATERIAL	23	8
BUSINESS CARDS	20	8
BUSINESS CHANCES	24	6
BUSINESS PERSONALS	20	1
CAMERAS, KODAKS, ETC.	23	6
CASTOFF CLOTHING	23	8
CLEANERS AND DYERS	24	8
CLOTHING, FURS, ETC.	20	3
CLUB & ASSN. MEMBERSHIPS	20	5
DANCING SCHOOLS	24	6
DETECTIVE AGENCIES	24	8
DOGS, BIRDS, POULTRY, ETC.	24	7
DRESSMAKING & MILLINERY	20	8
FINANCIAL	23	5
FOR SALE	18	8
GARAGES	24	8
HELP WANTED—MALE	19	6
HELP WANTED—MALE	20	6
HELP WANTED—FEMALE	20	1
HOME WORKERS' SERVICES	19	2
HORSES AND CARRIAGES	24	6
HOTELS	21	7
HOUSEHOLD GOODS	24	2
HOUSEHOLD GOODS WANTED	24	7
INSTRUCTION	24	7
JEWELRY, WATCHES, ETC.	18	8
LAND INFORMATION	23	8
LAWYERS	18	6
LEASEHOLDS	24	8
LEGAL NOTICES	24	7
LIGHT & HEAVY MANUF'G.	20	3
LOST AND FOUND	20	6
MACHINERY AND TOOLS	20	6
MINES AND MINING	23	6
MISCELLANEOUS	20	8
MORTGAGES	23	6
MOTORCYCLES AND BICYCLES	24	8
MOTOR TRUCKS TO RENT	24	5
MUSICAL AND DRAMATIC	24	6
MUSICAL INSTRUMENTS	24	8
PARCEL POST AND EXPRESS	20	8
PARTNERS WANTED	24	5
PATENTS, PATENT ATTORNEYS	20	8
PERSONAL	20	6
PERSONAL PROPERTY LOANS	23	6
PRINTING, ENGRAV'G, BIND'G	18	8
PLUMB'G & LIGHT FIXTURES	20	8
REAL ESTATE	22	8
APARTMENTS—SOUTH SIDE	22	7
APARTMENTS—NORTH SIDE	22	7
APARTMENTS—NORTHWEST	22	7
APARTMENTS—WEST SIDE	22	8
BUSINESS PPTY.—SOUTH SIDE	22	8
BUSINESS PPTY.—SOUTHWEST	22	8
BUSINESS PPTY.—NORTH SIDE	22	8
BUSINESS PPTY.—NORTHWEST	22	8
BUSINESS PPTY.—WEST SIDE	23	8
HOUSES—SOUTH SIDE	22	8
" "	22	1
HOUSES—SOUTHWEST	23	1
HOUSES—NORTH SIDE	23	1
HOUSES—NORTHWEST	23	1
HOUSES—WEST SIDE	23	1
VACANT—SOUTH SIDE	23	2
VACANT—SOUTHWEST	23	2
VACANT—NORTH SIDE	23	2
VACANT—NORTHWEST	23	2
VACANT—WEST SIDE	23	2
MISCELLANEOUS—SOUTH	23	2
MANUFACTURING PPTY.	23	2
SUB'N—OAK PARK, AUSTIN	23	2
SUBURBAN—SOUTH	23	2
SUBURBAN—SOUTHWEST	23	3
SUBURBAN—NORTH	23	3
SUBURBAN—NORTHWEST	23	3
SUBURBAN—WEST	23	4
ACRE PROPERTY	23	4
OTHER CITIES	23	4
SUMMER RESORTS	23	4
FARM LANDS	23	4
CATTLE RANCHES	23	4
MISCELLANEOUS	23	4
REAL ESTATE WANTED	23	4
REAL ESTATE TO EXCHANGE	23	5
REAL ESTATE LOANS	23	5
SAFES	23	5
SITUATIONS WTD—MALE	19	1
SITUATIONS WTD—FEMALE	19	6
STEAMSHIP LINES	19	7
STOCKS AND BONDS	23	7
STORE AND OFFICE FIXTURES	23	7
TALKING MACHINES	24	5
TO RENT—ROOMS	24	6
TO RENT—HOUSEKPG. ROOMS	20	3
" "	20	7
TO RENT—HOUSES	21	1
TO RENT—FURNISHED HOUSES	21	1
TO RENT—SUMMER RESORTS	21	1
TO RENT—FLATS	21	1
"	21	3
TO RENT—FURNISHED FLATS	22	3
TO RENT—STORES	22	3
TO RENT—OFFICES & STUDIOS	22	3
TO RENT—FLOORS AND LOFTS	22	3
TO RENT—MFG. PROPERTY	22	3
TO RENT—BUILDINGS	22	3
TO RENT—FARMS	22	3
TO RENT—HOTELS	22	3
TO RENT—BARNS	22	5
TO RENT—MISCELLANEOUS	22	6
TO LEASE & WTD. TO LEASE	22	6
TRADE SCHOOLS—MALE	23	7
TRADE SCHOOLS—FEMALE	20	7
TYPEWRITING & TRANSLATION	18	6
WANTED—TO RENT—ROOMS	21	5
WANTED—HOUSES	21	8
WANTED—FLATS	21	6
WANTED—STORES & OFFICES	22	8
WANTED—TO RENT—MISCEL.	22	

OFFICIAL WEATHER FORECAST.

Chicago, March 15.—Following is the forecast issued by the Chicago district:

Illinois—Partly cloudy and warmer Thursday, probably followed by rain in south, rain or snow in north portion Thursday night or Friday.

Missouri—Fair and warmer Thursday; Friday probably unsettled; warmer in south portion.

Wisconsin—Unsettled and warmer Thursday, probably followed by snow in afternoon or night and on Friday.

Washington, D. C., March 15.—Forecast: Indiana—Fair Thursday; Friday warmer and probably rain.

Lower Michigan and upper Michigan—Fair Thursday; Friday warmer and probably rain or snow.

Place of observation. March 15, 1916. 7:00 p. m., Central time.	Temp. 7 p. m.	Highest today	Lowest last night	State of weather	Direction of wind	Velocity of wind	Precipitation 24 hours
Eastern states—							
Albany	8	10	10	Snow	N.	22	1.02
Boston	22	28	28	Snow	N.	20	.56
Charleston	54	68	54	Clear	N.W.	12	..
New York	16	30	30	Snow	N.	36	.42
Philadelphia	24	34	34	Snow	N.	24	.26
Pittsburgh	12	20	18	Snow	N.W.	22	.62
Washington	28	36	34	Cloudy	N.W.	14	.12
Gulf states—							
Abilene	58	62	34	Clear	E.	..	..
Amarillo	58	60	28	Clear	S.W.	12	..
El Paso	70	70	46	Clear	E.	..	..
Galveston	62	62	52	Clear	N.	18	..
Jacksonville	52	76	60	Clear	N.W.	16	.02
Miami	74	76	68	Cloudy	W.	..	..
Mobile	44	54	44	Clear	N.	..	..
Montgomery	38	44	42	Cloudy	N.	22	.20
New Orleans	54	58	46	Clear	N.	22	.04
San Antonio	66	70	48	Clear	E.	10	.58
Shreveport	54	58	40	Clear	N.W.	10	..
Tampa	58	76	66	Fair	N.W.	12	.01
Vicksburg	48	48	42	Clear	N.	..	.24
East-central states—							
Cairo	30	32	30	Clear	N.	14	.06
Chicago	26	26	22	Clear	N.	12	.01
Cincinnati	20	26	16	Fair	N.W.	..	.44
Cleveland	14	16	14	Clear	N.	16	.88
Detroit	18	24	12	Clear	N.	16	.02
Escanaba	12	20	—6	Clear	S.	..	..
Evansville	26	30	24	Cloudy	N.W.	14	..
Fort Wayne	20	22	10	Clear	N.	..	.02
Grand Haven	16	22	8	Clear	N.	12	..
Grand Rapids	18	22	10	Clear	N.W.	..	..
Green Bay	16	22	0	Clear	S.	..	..
Indianapolis	22	24	14	Clear	N.W.	18	.02
Madison	22	24	6	Clear	N.E.	..	..
Marquette	14	18	2	Clear	S.W.	..	..
Memphis	38	40	34	Cloudy	N.	..	.06
Milwaukee	20	22	12	Clear	N.	..	.01
Nashville	28	32	28	Clear	N.W.	24	.88
Peoria	26	32	18	Clear	N.	..	..
Ste. Marie	10	14	—14	Clear	W.	..	..
Springfield Ill.	30	32	20	Clear	N.W.	..	.01
West-central states—							
Bismarck	30	32	6	Cloudy	S.E.	14	..
Charles City	24	30	14	Fair	N.W.	..	..
Davenport	30	34	18	Clear	W.	..	..
Des Moines	28	34	20	Clear	N.W.	..	.01
Devil's Lake	6	14	—4	Snow	E.	18	..
Dodge	46	52	28	Fair	S.E.	14	..
Dubuque	28	30	16	Clear	N.W.	..	..
Duluth	20	26	—2	Clear	W.	12	..
Huron	34	40	20	Cloudy	S.E.	..	..
Kansas City	36	40	26	Clear	N.	..	..
Little Rock	42	48	38	Clear	N.	10	.02
Moorhead	12	18	2	Cloudy	N.E.	..	..
North Platte	48	52	16	Cloudy	S.	..	.04
Oklahoma	46	50	32	Fair	N.	..	..
Omaha	36	38	22	Fair	S.E.	..	..
Rapid City	54	58	..	Fair	N.W.	..	..
Sioux City	32	34	20	Clear	S.E.	..	..
St. Louis	30	32	26	Clear	N.W.	..	..
St. Paul	24	26	4	Snow	W.	..	..
Springfield, Mo.	32	34	30	Clear	N.	..	..
Williston	24	28	2	Cloudy	S.E.	20	..
Mountain states—							
Boise	66	68	38	Fair	E.	10	..
Cheyenne	50	56	16	Cloudy	W.	32	..
Denver	60	62	22	Cloudy	W.	12	..
Havre	44	52	26	Clear	N.	..	..
Helena	56	62	30	Cloudy	W.	..	..
Lander	62	62	20	Fair	N.E.	..	..
Miles City	48	54	26	Clear	N.	..	..
Phoenix	84	88	56	Clear	E.	..	..
Pueblo	64	66	26	Fair	E.	..	..
Salt Lake City	62	66	28	Clear	N.W.	..	..
Sheridan	56	58	22	Fair	N.W.	..	..
Yellowstone P.	42	46	28	Fair	S.	18	..
Pacific states—							
Fresno	82	86	56	Clear	N.E.	..	..
Los Angeles	64	74	48	Clear	S.W.	10	..
Portland, Ore.	58	62	40	Cloudy	N.W.	..	..
Sacramento	74	76	54	Clear	S.	..	..
San Francisco	56	58	50	Fair	S.W.	12	..
San Diego	60	64	48	Clear	N.W.	10	..
Spokane	52	54	34	Clear	S.	..	..
Canadian—							
Battleford	4	4	—10	Fair	E.	20	.04
Calgary	14	20	12	Cloudy	N.E.	..	.02
Edmonton	4	6	2	Fair	E.	10	.12
Medicine Hat	28	44	28	Fair	S.W.	..	..
Minnedosa	—2	8	—10	Cloudy	S.E.	16	..
Montreal	12	12	0	Fair	N.E.	20	..
Quebec	12	12	2	Cloudy	N.E.	16	..
Toronto	14	16	8	Fair	N.	12	..
Winnipeg	4	12	2	Cloudy	N.	..	..

TERMS OF SUBSCRIPTION OF THE TRIBUNE.

Orders for mail subscriptions must be accompanied by remittance to cover.

Postage paid in the United States [outside of Chicago and suburbs], Canada, and Mexico.

Daily, without Sunday, one year, $4.00; six months, $2.00; three months, $1.25; two months, $1.00; one month, 50 cents.

Daily, with Sunday, one year, $6.50; six months, $3.25; three months, $1.60; one month, 75 cents.

Sunday only one year, $2.50; one month, 25 cents.

Canadian subscribers ordering the Sunday edition without the daily are charged 20 cents a month extra for postage. Give postoffice address in full, including county and state. Remit by express money order, draft, or in registered letter, at our risk, to The Tribune company, publisher.

CITY RATES.

Daily only, per month ....
Daily and Sunday, per month ....
Sunday only, per month ....

NEW YORK—251 FIFTH AVENUE.
WASHINGTON—40 WYATT BUILDING.
SAN FRANCISCO—742 MARKET STREET.
LONDON—8 REGENT STREET, S. W.
PARIS — 12 BOULEVARD DES CAPUCINES.

FOREIGN MAIL SCHEDULE.

FOREIGN MAILS WILL CLOSE AT Chicago postoffice as follows:

For Switzerland, Spain, Portugal, Turkey, Egypt, Greece, British India, Roumania, Belgium, and Africa, 7 p. m.
For Cuba, 5:30 p. m.
For Alaska, 9 p. m.
For Manitoba, British Columbia, and Northwest Territory, 9 p. m.
For Jamaica, West Indies, 12 p. m.
For Europe [except Netherlands, Norway, Sweden, Denmark, Germany, Austria-Hungary, Bulgaria, Serbia, Luxemburg, and Turkey], Africa, West Asia, and East Indies, via Liverpool, by S. S. St. Louis, Thursday, March 16, 12 p. m.
For Great Britain and Ireland, by S. S. St. Louis, Friday, March 17, 11:45 a. m.
For Switzerland, Spain, Portugal, Egypt, Greece, British India, Roumania, Italy, and France, via Bordeaux, by S. S. La Touraine, Friday, March 17, 11:45 a. m.
For Japan, China, and Corea [except parcel post], via Seattle, Wash., and Victoria, B. C., by S. S. Monteagle, Friday, March 17, 9 p. m.
For Philippines, via Seattle, by S. S. Monteagle, Saturday, March 18, 9 p. m.
For Hawaii, Samoan Islands, Australia, and New Zealand, via San Francisco, by S. S. Sonoma, Saturday, March 18, 8:30 p. m.
For Hawaii, via San Francisco, by S. S. Sonoma, Saturday, March 18, 12 midnight.
For Italy, Switzerland, Roumania, and Greece, via Genoa, by S. S. Caserta, Sunday, March 19, 12 midnight.
For Panama, Canal Zone, Cauca and Narino Department of Colombia, Ecuador, Bolivia, Peru [except Iquitos], and Chile, via New Orleans, by S. S. Heredia, Monday, March 20, 5:45 p. m.
For Philippines and Hongkong, China, via San Francisco, by S. S. Tjisondari, Monday, March 20, 8:30 p. m.
For Japan, China, and Corea, via Seattle, by S. S. Mexico Maru, Monday, March 20, 9 p. m. D. A. CAMPBELL, Postmaster.

TYPEWRITERS AND SUPPLIES.

LATEST AND BEST VISIBLE TYPEWRITERS RENTED. Others .... 3 months $4.50. Blind machines .... 3 months $3.00. All machines in good order and guaranteed. Largest supply and best display in Chicago. Two Stores: 21 S. Clark-st. 116 S. Dearborn-st. REBUILT TYPEWRITER CO. Phone Haymarket 922-4-6.

TYPEWRITERS RENTED, 4 MONTHS, $5 and up; first payment applied if purchased. Factory rebuilt guaranteed typewriter at lowest prices. American Writing Machine Co., 329 S. Dearborn-st. Harrison 1580.

REMINGTON, UNDERWOOD, L. C. SMITH, rented 3 mos., $5; Oliver, Smith, 3 mos. $4. We can undersell any one on typewriters of any make. Call or write for Circular. YOUNG TYPEWRITER CO., 62 W. Madison.

SPECIAL SALE OF UNDERWOODS—TYPEWRITER EMPORIUM, N. E. Cor. Lake and Dearborn, 2d Floor. Private Exch., Rand 1648, 1649, 1650.

COME AND SEE OUR STOCK OF REBUILT and nearly new machines. $3 up. BURANT TYPEWRITER CO., 58 W. Wash.-st.

DAVIES TYPEWRITER EXCHANGE, 12 N. Clark-st.; rental lowest rates. All makes for sale; each machine bargain. Cent. 2833.

QUICK SALE—9 UNDERWOODS, OLIVERS, Remingtons, $8 to $25; used 3 months. A. M. Mfg. Co., 162 N. Dearborn, Rm. 210. Cen. 664.

UNDERWOOD TYPEWRITER, LIKE NEW, $27.50; other makes, $5 up. Randolph 1135. P. L. COMEGYS, 115 S. Dearborn-st., Rm. 604.

CLOSING OUT—9 UNDERWOODS, OLIVERS, Remingtons, $8 to $25; used 3 months. A. M. Mfg. Co., 162 N. Dearborn, Rm. 210. Cen. 664.

TYPEWRITER HEADQUARTERS, INC. All makes for sale or rent. Lowest prices. 411 S. Dearborn, Old Colony Bldg. Harr. 2446.

QUICK—OLIVER NO. 5; GOOD AS NEW; $20. Address L 878, Tribune.

JEWELRY, WATCHES, ETC.

I HAVE PRIVATE DIAMOND CUSTOMERS and I will absolutely pay highest prices for your diamonds, pawn tickets, old gold, platinum or gold teeth. All dealings confidential. Cash immediately. W. H. KLEIN, Private Room 910 Hartford Bldg., 8 S. Dearborn-st. Take elevator to 9th floor.

I BUY DIAMONDS, ANY SIZES, ANY values, old gold, platinum or silver; will pay spot cash without delay; business confidential. Paul, Square Deal Jeweler, ground floor store, 6 E. Randolph-st. I always have diamond bargains to sell.

DIAMONDS and Pawn Tickets Wanted. I POSITIVELY guarantee higher prices for diamonds, pawn tickets, jewelry, and pawn tickets than any other dealer; quick action. James Harrison, R. 707, 7 W. Madison-st.

NOTICE—GET MY OFFER BEFORE SELLING your DIAMONDS or PAWN TICKETS. I pay more than any JEWELER or BROKER. Cash immediately. PRIVATE OFFICE. J. E. KORSHAK, 1316 Masonic Temple Bldg.

DON'T YOU DO IT UNTIL YOU SEE ROBINSON AND GET 100% CASH IN FULL for your diamonds or pawn tickets; take elevator to 6th floor. R. 608, 7 W. Madison-st., s. w. cor. State. T. M. ROBINSON. Established 1892.

OLD GOLD, SILVER, PLATINUM, BROKEN jewelry, gold teeth bought for mfg. purposes; highest prices for pawn tickets and diamonds. Am. Jewelry Co., 600 N. Am. Bldg., 36 S. State.

WHOLESALE JEWELER WILL SELL DIAmonds and jewelry to responsible people, allowing 10 months' time to pay. WARREN BROS., Room 939, 25 E. Washington-st.

HIGHEST CASH PRICES PAID FOR PAWN tickets, diamonds, old gold and silver. EVANS & CO., Room 1116, 29 E. Madison-st.

DIAMONDS AND WATCHES, 50C WEEK. Look for the key—it's your guarantee. OLSEN & EBANN, 4th floor, 209 S. State-st.

WANT BEST BLUE WHITE DIAMOND $50 cash will buy; no dealer. Give phone number. Address H T 152, Tribune.

AUCTION SALES.

BANKRUPT SALE OF Concrete, Asphalt and Contracting Equipment, Steam Rollers, Mixers, Wagons, Graders, Two Car Cummer Asphalt Plant, and all kinds of concrete machinery. At Public Auction, Springfield, Illinois, March 22, 1916. For circular and description of the property write to FRANK H. LOWE, Trustee in Bankruptcy, Springfield, Illinois.

WILLIAMS, BARKER & SEVERN CO., 630 Wabash-av., General Auctioneers. Sales at store every Monday at 10 a. m. Furniture, carpets, general household goods. Tel. Harrison 3777.

THE ONLY WHOLESALE FURNITURE auction house in Chicago. 533-535 S. Wabash-av.

LAWYERS.

COLLECTIONS— —LEGAL BUSINESS. NO CHARGE UNLESS SUCCESSFUL. ABBOTT ADJUSTMENT CO., 10 S. LA SALLE-ST. FRANKLIN 5066.

WE COLLECT CLAIMS OF EVERY DESCRIPTION; also attend to legal matters. ADAMS ADJUSTMENT CO., 139 NO CLARK-ST., ROOM 801.

DONELSON COY, ATTY., 23 N. DEARBORN-ST. If in trouble consult a lawyer; it costs nothing. Bankruptcy and other cases.

SECURITY LEGAL PROTECTIVE ASSN. consultation free in all cases. Room 323, 160 N. Clark-st. Randolph 311.

WEBSTER'S, 155 N. CLARK—LEGAL SERVice, ADVICE, patents, collections, wills, opinions; write; quick action. Cent. 5916.

FOR SALE.

FOR SALE—2 LEVY HALF-tone screens; one 15 by 18 inches, 100 lines, in good condition, price $140; also one 11 by 14 inches, 133 lines, as good as new, price $80. Address J H 484, Tribune.

FOR SALE—AT A BARGAIN; ONE KEUFfel & Esser Pantagraph No. 1127, as shown in their catalogue, listed at $87.50. The Hamilton Mfg. Co., Two Rivers, Wis.

PRINTING, ENGRAVING, BINDING.

GOOD PRINTING, LOW PRICES—1,000 LETterheads, envelopes, or cards, $2; samples free. Booklets, catalogues, and circulars our specialty. E. L. FANTUS, 525 S. Dearborn-st. Tel. Harrison 8247.

PRINTING WITH UNION LABEL—[illegible] man Bros., 525 S. Dearborn, Harrison [illegible]

SITUATIONS WANTED—MALE.

Bookkeepers and [illegible]

MR. EMPLO[YER]

I AM LOOKING FOR EVE[RY] PREFERRED; EXP. ACCO[UNTANT], ADVERTISING EXP. AD[...] TRIBUNE.

SITUATION WTD—BOOK[KEEPER]-accountant; experienced, hav[ing] bookkeeping and cashier dep[t]... jobbing business; mar[ried]... trustworthy; only firm... need answer. Address...

SITUATION WTD — EXP[ERT] accountant; bookkeeper, with... responsibility of office... permanent or temporary... Address K 97, Tribune.

SITUATION WTD—YOUNG... bkpr., timekeeper and office... clean record, wants... contractor or construction co... 165, Tribune.

SITUATION WTD—BOOKKE[EPER]... accountant, capable man, desires... reliable firm; now employed... age; 12 yrs.' experience... reference and bond. Address...

SITUATION WTD—BOOKKE[EPER]... acct., 10 years' exp. mfg. ... familiar credits, collection... writer; age 32; A1 ref.; $25...

BOOKKEEPE[RS]

Expert, thoroughly experienced... methods; can take complete charge... Address H 59, Tribune.

SITUATION WTD—TEN YE[ARS]... shipping, with a knowledge of... stock and sales ability; success... desirous of change. Address... Tribune.

SITUATION WTD—HAVE HA[D]... experience of general office work and... for past 3 years; can furnish... Address G 133, Tribune.

BOOKKEEPER-A[CCOUNTANT]

Age 25, married, 12 yrs. expe[rience]... Address G 400, Tribune.

SITUATION WTD—CAPABLE B[OOKKEEPER]... acct., expert trial balance... taking charge. Address K...

SITUATION WTD—YOUNG MA[N]... willing to do any work with fu[ture]... experience as assistant shipping... drive auto. Address F 529, Tribune.

SITUATION WTD—YOUNG MAN... college graduate, as ledger... handwriting, quick at figures, will... at reasonable salary. Address K 54...

SITUATION WTD — BOOKKEE[PER]... cashier; first class; ten years'... expert at figures; age 29. Address... Tribune.

SITUATION WTD—BY COMPET[ENT] reliable bookkeeper; good habits;... $30 to start; employed; desires change. Address H 540, Tribune.

SITUATION WTD—BKKPR. AN[D]... all office man; age 25; 9 yrs.' exp.... rate, good penman; A1 ref. Add... Tribune.

SITUATION WTD—EXPERT BO[OKKEEPER] and cashier, 12 yrs.' experience;... credits and collections; good refe[rences]... capable salary. Address L 433, Tri[bune].

SITUATION WTD— YOUNG MA[N]... asst. bkkpr., H. S. edu.; accurate... at figures; cost and timekeeping... ref. Address K 484, Tribune.

SECRETARY.

Executive's right hand; splendid... exp. Phone Miss J. Harrison 6066.

SECRETARY.

University grad., steno., exp. offi[ce]... Phone Mr. H., Harrison 6064.

SITUATION WTD — YOUNG MA[N]... gen. office exp.; educ. tech. high and... Address K 222, Tribune.

SITUATION WTD—YOUNG MA[N]... office assistant; high school edu... mechanical ability. Address L 417, T[ribune].

SITUATION WTD—COMPETE[NT]... keeper, two small jobs, few hou[rs]... per month. Address K 565, Tribune.

SITUATION WTD—YOUNG MAN... ried, well educated; 10 yrs.' exp.... ing, with future. Address K 268...

SITUATION WTD—PART TIME... best general office man, typist;... work; references. Address J H 39...

SITUATION WTD—BOOKKEE[PER]... dle complex set, prepare financial... efficient; permanent. Address K 6...

SITUATION WTD—YOUNG MA[N]... books or clerk; acc. at fig.;... exp.; $19. Address K A 255, Tribune.

SITUATION WTD—EXP. BOO[KKEEPER]... cashier, correspondent, collect[or]... married; bond. Address H 505, ...

SITUATION WTD — BOOKKEE[PER]... pert will keep small set for ho[...]... for room and board. Address L14...

SITUATION WTD—8 YRS.' EX[P]... age 25; timekeeping, cost billing... accurate. Address L 296, Tribune.

SITUATION WTD—BOOKKPR... eral office man; 26 yrs.' exp. Ad... Tribune.

SITUATION WTD—OFFICE A[SSISTANT]... age 25; clean cut; refs. Address...

SITUATION WTD—YOUNG MA[N]... for office work; 1 year bus. colli[ge]... Sawyer-av.

SITUATION WTD — AMBITIO[US]... man, 5 years' exp. as general... reliable; salary $18. Address L 64...

SITUATION WTD—YOUNG MA[N]... perienced in general office and... exp.; best ref. Address K 191...

SITUATION WTD—BOOKKEE[PER]... man, or general office man; ag[e]... ref.; mfg. experience. Address G...

SITUATION WTD—AMERICAN,... bkkpr., typist, genl. office. Al[...]...

SITUATION WTD—SHIPPING C[LERK]... assistant; 8 yrs.' exp. Address G 4...

SITUATION WTD—SHIPPING C[LERK]... any work. Address L 30...

SITUATION WTD—ASST. BOO[KKEEPER]... genl.; young man. Address G...

Accountants and Aud[itors]

JUNIOR ACCOUNT[ANT]

A conscientious and energetic yo[ung man]... permanent connection with r[...]... concern as accountant, or can... small office; good education... high grade accounting experience... questionable references as to c[haracter and] ability; moderate salary. Address...

SITUATION WTD — ACCOUNT[ANT]... solicited, financial statements p[repared]... examinations and reports,... counts quickly and correctly adju[sted]... systems installed to suit conditio[ns]... G 351, Tribune.

SITUATION WTD—CERTIFIED [ACCOUNTANT] ...countant, of experience, ability... undertakes audits, investigati[ons]... FIED STATEMENTS for bankers... on complex problems of costing and... charges moderate. Address K 471...

SITUATION WTD—YOUNG MA[N]... 9 yrs.' acct. exp., thorough... accounting in all its branches,... tion as auditor or charge of acc[ounts]... dress H 430, Tribune.

SITUATION WTD—ACCT.; TA[KE]... charge; close books; corporati[ons]... acctg.; financial statements, etc.... 146, Tribune.

SITUATION WTD—EXPERIEN[CED]... tor and bookkeeper; satisfactory... first interview. Address L 202, Tr[ibune].

SITUATION WTD — ACCOUNTI[NG]... system work; part time if d[esired]... ly indorsed; reas. Address K 16...

SITUATION WTD—EXPERT AC[COUNTANT]... will open, close, audit or keep... evening. Address K D 61, Tribun[e].

SITUATION WTD—SMALL SE[TS]... cialty; auditing reas. Gurrie,...

SITUATION WTD — AUDITS,... books balance, etc. Tel. Hyde P[ark]...

SITUATION WTD—BOOKS AU[DITED]... reasonable rates; pub. acct...

Executives and Mana[gers]

SITUATION WTD—AUDITOR O[R OFFICE] manager. Fifteen years' acco[unting]... auditing experience with larg[e]... branch auditor at present; good e[...]... respondent, etc.; salary $125, with... Address G 310, Tribune.

SITUATION WTD—COLLEGE G[RADUATE]... 30, married, now employed in n[...]... exp. in sales, corresp., and office... bus. acquaintance; best ref.; goo[d]... change; am looking for resp. po[sition]... hard work counts. Address G 14...

SITUATION WTD — RESOURC[EFUL]... gressive, ambitious man, age 30... manent responsible salaried po[sition]... bright future; 10 years' general... spondence, and sales experience... dress. Address G 223, Tribune.

SITUATION WTD—YOUNG MA[N]... wide experience in general brok[erage]... office position where ability and c[...]... recognized by proper financial re[...]... Address G 206, Tribune.

CORRESPONDE[NT]

...assistant, with personality, ta[ct]... mind, can take responsibility and... THE GOODS." Address J H 894...

SITUATION WTD—SALES MA[NAGER]... assistant, experienced handling... for salesmen, gas engineer, impl[ement]... have best of references; plenty o[f]... dress G 157, Tribune.

SITUATION WTD—YOUNG M[AN]... wide commercial exp., law sch[ool]... sive training for executive po[sition]... family prime importance. R. W[...]... Wilson-av.

SITUATION WTD—AS MANA[GER]... buyer retail market, having dep[...]... experience; good reference. A[ddress]...

SITUATION WTD—YOUNG MA[N]... of 33, with reliable concern; ... exp. both inside and out. Bes[t]... dress J W 102, Tribune.

SITUATION WTD—ACCOUNTA[NT]... office manager; long credit, collec[tion]... respondence experience. Address...

SITUATION WTD—ASSISTANT... mgr., rate clerk; 32 yrs.; 15 y[rs]... railroad exp., local agt., rate cler[k]... Address L 149, Tribune.

SITUATION WTD—AS ADVER[TISING]... assistant; age 30; educated, energ[etic]... up snappy booklets, folders, circu[lars]... sonable salary. Address H 459, ...

SITUATION WTD—EXPERIENC[ED]... man and office mgr., now emplo[yed]... make a change. Address K 148, ...

SITUATION WTD—LETTER... wants future; salary and hour[s]... ers; office exp. Address G 232, ...

SITUATION WTD—TO MANAG[E]... business, confectionery, or othe[r]... reliable man. Address K 8...

Credit, Coll., Gen'l

SITUATION WTD—[...]... married, leave city. P. [...]...

OF SUBSCRIPTION THE TRIBUNE.

...mail subscriptions must be accom... ...mittance to cover. ...in the United States [outside of ...suburbs], Canada, and Mexico. ...hout Sunday, one year, $4.00; six ...; three months, $1.25; two months, ...onth, 50 cents. ...Sunday, one year, $6.50; six ...; three months, $2.00; one month, ...ly one year, $2.50; one month, 25 ...subscribers ordering the Sunday ...out the daily are charged 20 cents ...for postage. Give postoffice ad... ...including county and state. ...express money order, draft, or in ...otter, at our risk, to The Tribune ...ublisher.

CITY RATES.
...er month ... $.30
...nday, per month ... .55
...per month ... .25
...RK—251 FIFTH AVENUE.
...STON—40 WYATT BUILDING.
...NCISCO—742 MARKET STREET.
...—8 REGENT STREET, S. W.
...12 BOULEVARD DES CAPU...

...GN MAIL SCHEDULE.
...MAILS WILL CLOSE AT CHI... ...ffice as follows: ...rland, Spain, Portugal, Turkey, ...reece, British India, Roumania, Bul... ...Africa, 7 p. m. ...:30 p. m. ...9 p. m. ...ba, British Columbia, and North... ...tory, 9 p. m. ...West Indies, 12 p. m. ...[except Netherlands, Norway, ...Denmark, Germany, Austria-Hun... ...lgaria, Serbia, Luxemburg, and ...Africa, West Asia, and East In... ...iverpool, by S. S. St. Louis, Thurs... ...12 p. m. ...Britain and Ireland, by S. S. St. ...day, March 17, 11:45 a. m. Egypt, ...erland, Spain, Portugal, Italy, and ...ritish India, Roumania, Italy, and ...a Bordeaux, by S. S. La Touraine, ...arch 17, 11:45 a. m. ...China, and Corea [except parcel ...Seattle, Wash., and Victoria, B. C., ...ontleagle, Friday, March 17, 6 p. m. ...ines, via Seattle, by S. S. Mont... ...urday, March 18, 9 p. m. ...Samoan Islands, Australia, and ...land, via San Francisco, by S. S. ...Saturday, March 18, 8:30 p. m. ...via San Francisco, by S. S. Mat... ...urday, March 18, 12 midnight. ...witzerland, Roumania, and Greece, ...by S. S. Caserta, Sunday, March ...night. ...Canal Zone, Cauca and Narino ...nts of Colombia, Ecuador, Bolivia, ...ept Iquitos], and Chile, via New ...y S. S. Heredia, Monday, March 20. ...nes and Hongkong, China, via San ...by S. S. Tjisondari, Monday, ...8:30 p. m. ...China, and Corea, via Seattle, by ...Mexico Maru, Monday, March 20, 9 ...D. A. CAMPBELL, Postmaster.

...RITERS AND SUPPLIES.
...ND BEST VISIBLE TYPEWRIT... ...TED ...3 months $6.50 ...3 months $5.00 ...3 months $4.00 ...nes in good order and a... ...pply and best display in Chicago. ...Two Stores: 116 S. Dearborn-st. ...BUILT TYPEWRITER CO. ...Phone Haymarket 922-4-5.

...TERS RENTED, 4 MONTHS, $5 ...rst payment applied if purchased. ...uilt guaranteed typewriter at low... ...American Writing Machine Co., ...born-st. Harrison 1860.

...ON, UNDERWOOD, L. C. SMITH, ...mos., $5; Oliver, Smiths, 2 mos. at ...undersell any one on typewriters ...Call or write for Circular 40. ...TYPEWRITER CO., 62 W. Madison.

...SALE OF UNDERWOODS— ...TYPEWRITER EMPORIUM, ...Lake and Dearborn, 2d Floor. ...xch. Rand 1648, 1649, 1650, 1651.

...D SEE OUR STOCK OF REBUILT ...ly new machines, $5 up. BERAN ...TER CO., 58 W. Wash.-st.

...TYPEWRITER EXCHANGE, 115 ...; rental lowest rates. All makes ...ch machine bargain. Cent. 2653.

...LE—9 UNDERWOODS, OLIVERS, ...ths, $8 to $25; used 3 months. A. M., ...62 N. Dearborn, Rm. 210, Cen. 6034.

...OOD TYPEWRITER, LIKE NEW ...ther makes, $5 up. Randolph 1748. ...EGYS, 115 S. Dearborn-st., Rm. 604.

...OUT—9 UNDERWOODS, OLIVERS ...ns, $8 to $25; used 3 months. A. M. ...62 N. Dearborn, Rm. 210, Cen. 6034.

...TER HEADQUARTERS, INC. ...for sale or rent. Lowest prices. ...arborn, Old Colony Bldg. Harr. 2341.

...LIVER NO. 5; GOOD AS NEW; $20. ...L. 378. Tribune.

...ELRY, WATCHES, ETC.

...RIVATE DIAMOND CUSTOMERS ...ll absolutely pay highest prices for ...ds, pawn tickets, old gold, plat... ...ld teeth. All dealings confidential. ...ediately. W. H. KLEIN, Private ...Hartford Bldg., 8 S. Dearborn-st. ...to 9th floor.

...IAMONDS, ANY SIZES, ANY ...ld gold, platinum or silver; will pay ...without delay; business confidential. ...are Deal Jeweler, ground floor store. ...lph-st. I always have diamond bar...

...I POSITIVELY ...n Tickets guarantee higher prices ...for diamonds, pearls, ...jewelry, and pawn ...anted. ...an any other dealer; quick action. ...arrison, R. 707, 7 W. Madison-st.

...GET MY OFFER BEFORE SELL... ...DIAMONDS or PAWN TICKETS; I ...than any JEWELER or BROKER. ...PRIVATE OFFICE ...RSHAK, 1316 Masonic Temple Bldg.

...U DO IT UNTIL YOU SEE ROSS ...AND GET 100% CASH IN FULL for ...onds or pawn tickets; take elevator ...R. 608, 7 W. Madison-st., s. w. cor. ...M. ROBINSON. Established 1902.

...SILVER, PLATINUM, BROKEN ...gold teeth bought for mfg. purposes; ...ces for pawn tickets and diamonds. ...ry Co., 600 N. Am. Bldg., 36 S. State.

...ALE JEWELER WILL SELL DIA... ...and jewelry to responsible people, al... ...months' time to pay. WAHRER ...om 939, 25 E. Washington-st.

...CASH PRICES PAID FOR PAWN ...diamonds, old gold and silver. ...CO., Room 1116, 29 E. Madison-st.

...DS AND WATCHES, 50C WEEK. ...the key—it's your guarantee. ...EBANN, 4th floor, 209 S. State-st.

...ST BLUE WHITE DIAMOND $200 ...buy; no dealer. Give phone num... ...ress H T 152, Tribune.

AUCTION SALES.

...PT SALE OF Concrete, Asphalt and Contracting Equipment. ...ollers, Mixers, Wagons. ...Two Car Cummer Asphalt Plant. ...kinds of concrete machinery ...c Auction. ...d, Illinois. ...2, 1916. ...ular and description of the property ...FRANK H. LOWE, Trustee in Bankruptcy, Springfield, Illinois.

...S. BARKER & SEVERN CO., 626- ...sh-av. General Auctioneers. Sales ...ery Monday at 10 a. m. Furniture, ...neral household goods. Tel. Harri...

...Y WHOLESALE FURNITURE ...ouse in Chicago. 533-535 S. Wa...

LAWYERS.

...ONS— —LEGAL BUSINESS ...RGE UNLESS SUCCESSFUL. ...OTT ADJUSTMENT CO., ...SALLE-ST. FRANKLIN 3029.

...CT CLAIMS OF EVERY DE... ...also attend to legal matters. ...AMS ADJUSTMENT CO., ...CLARK-ST., ROOM 601.

...COY, ATTY., 25 N. DEARBORN— ...trouble consult a lawyer; it costs ...kruptcy and other cases.

...LEGAL PROTECTIVE ASSN. ...s free in all cases: Room 223, 105 ...Randolph 311.

...155 N. CLARK—LEGAL SERV... ...E, patents, collections, welfare ...ted; quick action. Cent. 5816.

FOR SALE.

...LE—2 LEVY HALF- ...reens; one 15 by 18 ...00 lines, in good ..., price $140; also ...14 inches, 133 lines, ...as new, price $93. ...H 484, Tribune.

...T A BARGAIN; ONE KRUP... ...antagraph No. 1127, as shown in ...listed at $87.50. The Hamilton ...Rivers, Wis.

...ENGRAVING, BINDING.

...G, LOW PRICES—1,000 LET... ...elopes, or cards, $2; samples ...catalogues, and circulars our ...FANTUS, 525 S. Dearborn-st. ...47.

...TH UNION LABEL, BERG... ...S. Dearborn, Harrison 3086.

SITUATIONS WANTED—MALE.

Bookkeepers and Clerks.

MR. EMPLOYER,

I AM LOOKING FOR EVE. WORK, OFFICE PREFERRED; EXP. ACCOUNTANT; ALSO ADVERTISING EXP. ADDRESS K A 252, TRIBUNE.

SITUATION WTD—BOOKKEEPER, ACCOUNTANT; experienced, having had charge of bookkeeping and cashier dept. for corporation doing jobbing business; married, age 30; reliable, trustworthy; only firms who can offer future need answer. Address G 436, Tribune.

SITUATION WTD — EXPERIENCED ACCOUNTANT, bookkeeper with initiative to assume responsibility of office, desires connection—permanent or temporary—with growing concern. Address K 97, Tribune.

SITUATION WTD—YOUNG MAN, 22, EXP. bkkpr., timekeeper and office man, educated and clean record, wants employment with contractor or construction company. Address L 86, Tribune.

SITUATION WTD—BOOKKEEPER OR ACCOUNTANT, capable man, desires position with reliable firm; now employed; married; 31 yrs. of age; 12 yrs.' experience; can furnish A1 references and bond. Address G 413, Tribune.

SITUATION WTD—BOOKKEEPER, COST acct., 10 years' exp. mfg. and merc. lines; familiar credits, collections, operates typewriter; age 32; A1 ref.; $25. Address L 322, Tribune.

BOOKKEEPER,

Expert, thoroughly experienced modern methods; can take complete charge and handle ... Address H 59, Tribune.

SITUATION WTD—TEN YEARS' MFG., shipping, with a knowledge of traffic, also stock and sales ability; success in handling men; desirous of change. Address A W 11, Tribune.

SITUATION WTD—HAVE HAD THE EXPERIENCE of general office work and bookkeeping for past 5 years; can furnish best of ref. Address G 138, Tribune.

BOOKKEEPER-ACCT.,

Age 28, married, 12 yrs. exper.; best refs. Address G 400, Tribune.

SITUATION WTD—CAPABLE BOOKKEEPER, acct., expert trial balance and figures; can taking charge. Address K P 550, Tribune.

SITUATION WTD—YOUNG MAN, AGE 21, willing to do any work with future; 5 yrs.' experience as assistant shipping clerk; can drive auto. Address F 529, Tribune.

SITUATION WTD—YOUNG MAN, 24, BUSIness college graduate, as ledger clerk; nice handwriting, quick at figures; willing to start at reasonable salary. Address K 542, Tribune.

SITUATION WTD — BOOKKEEPER OR cashier; first class; ten years' experience; expert at figures; age 29. Address G 354, Tribune.

SITUATION WTD—BY COMPETENT AND reliable bookkeeper; good habits; 9 yrs.' exp.; $30 to start; employed; desires change April 1. Address H 540, Tribune.

SITUATION WTD—BKKPR. AND GENERal office man; age 25; 9 yrs.' exp.; neat, accurate, good penman; A1 ref. Address G 183, Tribune.

SITUATION WTD—EXPERT BOOKKEEPER and cashier, 12 yrs.' experience; knowledge of credits and collections; good references; reasonable salary. Address L 433, Tribune.

SITUATION WTD — YOUNG MAN, NOW asst. bkkpr., H. S. edu.; accurate and rapid at figures; cost and timekeeping exp.; best of ref. Address K 484, Tribune.

SECRETARY.

Executive's right hand; splendid steno.; large exp. Phone Miss J. Harrison 6064.

SECRETARY.

University grad., steno., exp. office man; $25. Phone Mr. H., Harrison 6064.

SITUATION WTD — YOUNG MAN, 2 YRS. gen. office exp.; educ. tech. high and 1 yr. univ. Address K 222, Tribune.

SITUATION WTD—YOUNG MAN, AS OFfice assistant; high school education; medium clerical ability. Address L 417, Tribune.

SITUATION WTD—COMPETENT BOOKkeeper, two small jobs, few hours daily, $20 ... Address K 565, Tribune.

SITUATION WTD—YOUNG MAN, 30, MARried, well educated; 10 yrs. exp. office, shipping, with future. Address K 268, Tribune.

SITUATION WTD—PART TIME, COMPEtent general office man, typist; not afraid to ... references. Address J H 398, Tribune.

SITUATION WTD—BOOKKEEPER; HANdle complex set, prepare financial statements; ... permanent. Address K 61, Tribune.

SITUATION WTD—YOUNG MAN, 19, ASST. books or clerk; acc. at fig.; good penman; ... $10. Address K A 253, Tribune.

SITUATION WTD—EXP. BOOKKEEPER, cashier, correspondent, collections; young; married; bond. Address H 505, Tribune.

SITUATION WTD — BOOKKEEPER EXpert will keep small set for hotel exchange for room and board. Address L 145, Tribune.

SITUATION WTD—8 YRS.' EXP. OFFICE; age 25; timekeeping, cost billing; steady and accurate. Address L 296, Tribune.

SITUATION WTD—BOOKKPR. OR GENeral office man; 26 yrs.' exp. Address G 109, Tribune.

SITUATION WTD—OFFICE ASSISTANT; age 25; clean cut; refs. Address K 538, Tribune.

SITUATION WTD—YOUNG MAN, 17; PREfer office work; 1 year bus. college. 681 N. Sawyer-av.

SITUATION WTD — AMBITIOUS YOUNG man, 5 years' exp. as general bookkeeper; reliable; salary $18. Address L 64, Tribune.

SITUATION WTD—YOUNG MAN, 21, EXperienced in general office and filing; bank exp.; best ref. Address K 191, Tribune.

SITUATION WTD—BOOKKEEPER, COST man, or general office man; age 29; best of refs.; mfg. experience. Address G 152, Tribune.

SITUATION WTD—AMERICAN, 19; ASST. bkkpr., typist, genl. office. Albany 4825.

SITUATION WTD—SHIPPING CLK. OR ASsistant; 8 yrs.' exp. Address G 444, Tribune.

SITUATION WTD—SHIPPING CLK., EXP.; any work. Address L 300, Tribune.

SITUATION WTD—ASST. BOOKKEEPER or genl.; young man. Address G 487, Tribune.

Accountants and Auditors.

JUNIOR ACCOUNTANT.

A conscientious and energetic young man desires permanent connection with reliable auditing concern as accountant, or can take charge of all small offices; good education and 8 years' high grade accounting experience; furnish unquestionable references as to character and ability; moderate salary. Address K 555, Tribune.

SITUATION WTD — ACCOUNTING WORK audited, financial statements prepared; special examinations and reports, confused accounts quickly and correctly adjusted; modern systems installed to suit conditions. Address ... Tribune.

SITUATION WTD—CERTIFIED PUBLIC ACcountant, of experience, ability and industry, undertakes audits, investigations; CERTIFIED STATEMENTS for bankers; also advises on complex problems of costing and accounting; charges moderate. Address K 471, Tribune.

SITUATION WTD—YOUNG MAN, AGE 28, 9 yrs.' acct. exp., thorough knowledge of accounting in all its branches, desires position as auditor or charge of acct. dept. Address H 430, Tribune.

SITUATION WTD—ACCT.; TAKE ENTIRE charge; close books; corporation and cost; financial statements, etc. Address K ... Tribune.

SITUATION WTD—EXPERIENCED AUDItor and bookkeeper; satisfactory references at first interview. Address L 202, Tribune.

SITUATION WTD — ACCOUNTING, AUDITing, system work; part time if desired; highest references; reas. Address K 169, Tribune.

SITUATION WTD—EXPERT ACCOUNTANT will open, close, audit or keep small sets in evening. Address K D 61, Tribune.

SITUATION WTD—SMALL SETS A SPEcialty; auditing reas. Gurrie. Irving 1184.

SITUATION WTD — AUDITS, SYSTEMS, books balance, etc. Tel. Hyde Park 7841.

SITUATION WTD—BOOKS AUDITED AND ...; reasonable rates; pub. accts. Cent. 8180.

Executives and Managers.

SITUATION WTD—AUDITOR OR OFFICE manager. Fifteen years' accounting and banking experience with large concerns; branch auditor at present; good executive, correspondent, etc.; salary $125, with good future. Address G 810, Tribune.

SITUATION WTD—COLLEGE GRAD., AGE 31, married, now employed in resp. position, exp. in sales, corresp., and office detail; wide business acquaintance; best ref.; good reason for change; am looking for resp. position where hard work counts. Address G 145, Tribune.

SITUATION WTD — RESOURCEFUL, AGgressive, ambitious man, age 30, desires permanent responsible salaried position with bright future; 10 years' general office, correspondence and sales experience; best references. Address G 223, Tribune.

SITUATION WTD—YOUNG MARRIED MAN, with experience in general brokerage, prefers office position where ability and experience are recognized by proper financial remuneration. Address G 208, Tribune.

CORRESPONDENT

or assistant, with personality, tact, analytical mind, can take responsibility and "DELIVER THE GOODS." Address J H 394, Tribune.

SITUATION WTD—SALES MANAGER OR assistant, experienced handling and directing salesmen, gas engines, implements, etc.; best of references; plenty of push. Address G 137, Tribune.

SITUATION WTD—YOUNG MAN, AMBItious, commercial exp., law school grad., desires training for executive position; opportunity prime importance. R. WICKERT, 1726 ...-av.

SITUATION WTD—AS MANAGER AND buyer retail market, having department store experience; good reference. Address G 417, Tribune.

SITUATION WTD—YOUNG MARRIED MAN, at once with reliable concern; 7 years' sales exp., both inside and out. Best of refs. Address J W 102, Tribune.

SITUATION WTD—ACCOUNTANT AND OFfice manager; long credit, collection, and correspondence experience. Address H 96, Tribune.

SITUATION WTD—ASSISTANT TRAFFIC ..., rate clerk, 32 yrs.; 15 yrs.' practical railroad exp., local agt., rate clerk, genl. office. Address L 140, Tribune.

SITUATION WTD—AS ADVERTISING ASsistant; age 30; educated, energetic. Can get out booklets, folders, circulars, etc. Reasonable salary. Address H 459, Tribune.

SITUATION WTD—EXPERIENCED CREDIT and office mgr., now employed, wishes to make a change. Address K 145, Tribune.

SITUATION WTD — LETTER CARRIER wants future; salary and hours immaterial; ... exp. Address G 282, Tribune.

SITUATION WTD—TO MANAGE DELICAtessen, confectionery, or other business by ... capable man. Address K 558, Tribune.

Credit, Coll., Gen'l Office

..., married, leave city. P. K., 750 N. Lorel.

SITUATION WTD — SECRETARY AND ..., college graduate. Address H X 568.

SITUATIONS WANTED—MALE.

Executives and Managers.

CREDIT MAN, OFFICE MANAGER,

with 14 yrs. experience, 32 yrs. age; very active, resourceful, diplomatic sales promoter; fine experience as credit manager; member bar; will accept position offering opportunity; salary depends; now employed; successful record throughout. Address G 265, Tribune.

WILL PAY TWO HUNDRED DOLLARS ($200.00)

To any man or woman who will put me in a way to secure a real good position with a big concern where promotion will come according to my business ability; am industrious, well educated, with no bad habits, age 22 years, and know no such word as fail; can give the very best references and bond for almost any amount. Address H 80, Tribune.

ACCOUNTANT,

Age 32; good education; 10 years' manufacturing, wholesale, export and import, mail order experience; executive record; security bond; excellent references; desires change; want position offering good future; will start at moderate salary until ability is proven. Address G 169, Tribune.

A Thoroughly Equipped Business Man,

with an experience as head of a successful manufacturing industry, a splendid salesman and promoter, wants a position where he can make good with the above qualifications. Address G 101, Tribune.

Position of Trust Wanted.

To take charge of business affairs for private individual or firm by man of highest character and standing; 25 years' general business exp. with present employer; married. Can give best reference as to ability and character. Confidential interview solicited. Address K 129, Tribune.

SITUATION WTD—BEARING THE RECORD both as salesman and sales manager; have sold out factory product until next season; open Sept. 1; while my salary is assured, would prefer employment with some important concern; permanent if suitable; acquaintance country wide; can show you. Address G 420, Tribune.

Office Man—Correspondent.

College grad., 6 yrs.' ex., capable taking entire charge; A1 on extending credits; age 26; best of ref.; now employed; want change with chance for advancement; salary no object; willing to prove. Address H 60, Tribune.

OFFICE MANAGER

Desires change for greater opportunities; understands accounting thoroughly; also experienced in purchasing and selling. Address K 68, Tribune.

Office or Sales Manager.

Desire change; originate ideas, sales promotion; write forceful sales letters; can write layout advertisements; salary secondary where future depends on results; best of references. Address J H 381, Tribune.

Salesmen, Solicitors, Etc.

TRAVELING SALESMAN,

Thirty years old, neat appearance and address, desire to connect with some reliable firm where ability will be rewarded; 12 years' successful selling; spotless record; can furnish No. 1 refs.; feel confident in selling any line of goods; my past is open to your inspection. What have you to offer? Address L 422, Tribune.

SITUATION WTD—I HAVE YOUTH [23 YRS. old], college education, good appearance, industry, and nerve, 2 years' general office and 1½ yrs.' insurance selling experience; desire to sell to trade or leads; no canvassing proposition considered; no salary until my ability is proven, then salary and commission basis preferred; will travel; very best references. Address G 350, Tribune.

SITUATION WTD—ADVERTISING SOLICItor; young man of 25, with 5 years' advertising experience, is open for position; good solicitor and correspondent; at present classified advertising manager for large out of town newspaper. If 100% service, coupled with brains, is what you want I can fill the bill satisfactorily. Address G 345, Tribune.

AN OPPORTUNITY.

Position of trust coupled with hard work where efficient results are obtainable by man who has been associated with successful enterprises, with selling ability. Address G 78, Tribune.

SITUATION WTD—A PROGRESSIVE MAN of force and action with 15 yrs.' experience in buying and selling hardware and furniture desires good proposition in mfg. line; speak German, English, Spanish; age 34; bold position—only A1 prop. considered. Address J H 400.

SITUATION WTD—TO REPRESENT IN Grand Rapids, Mich., and vicinity, some good outside business or financial concern, by a man of experience. I have a wide acquaintance and can furnish good references. Address A W 4, Tribune.

SITUATION WTD—YOUNG MAN; STRONG personality; grad. U. of Harknocks; worked way through 18 foreign countries on world tour for Denver News; desires position as western repr. for Chicago interests; best ref. Address L 219, Tribune.

SITUATION WTD — BY YOUNG AGGRESsive salesman; a line with opportunities; salary or com. or both; at present representing one of the largest mfrs. in Chicago. Address G 205, Tribune.

SITUATION WTD—SALESMAN, WITH REliable concern, by young man now a salesclerk. He has been with present firm eight years. Address K 160, Tribune.

SITUATION WTD—HIGH GRADE SALESman, age 28, unmarried; 6 yrs.' selling experience with a national institution, desires connection with reliable firm. Address K 525, Tribune.

STOCK SALESMAN.

Owning valuable investors' list, open for engagement. Address G 441, Tribune.

SALESMAN WITH AUTO.

10 years' exp.; 5 years with present concern; A1 ref. and bond. Address H X 263, Tribune.

SITUATION WTD — EXP. TRAVELING salesman, 28, wants city work or weekly trips; salary and com.; A1 refs. Address G 574, Tribune.

SITUATION WTD—BY RELIABLE, CONscientious, efficient young man; office; selling and collecting exp.; refs. Address K 223, Tribune.

SITUATION WTD—SALESMAN HAVING office can buy, contract for, or sell on com. legitimate. What have you? Address L 516, Tribune.

SITUATION WTD—ABILITY TO SELL ANYthing; will qualify for any sales position; accord interview; highest credentials. Address F 552, Tribune.

SITUATION WTD—FIVE YEARS' EXPERIence drawing materials, engineers and architects' supplies; desires to better himself in same line. Address G 448, Tribune.

SITUATION WTD—LIVE SALESMAN WITH own office wishes to represent out of town firm in Chicago. Address G 220, Tribune.

SITUATION WTD—DEMONSTRATING OR selling, 10 yrs.' exp. as auto. mechanic. H. R. HANSEN, 3148 5th-av. Drover 9776.

SITUATION WTD—TO REPRESENT GOOD reliable firm while going to school. C. Hoppor, General Del., Louisville, Ky.

SITUATION WTD—SALESMAN; EXP.; AGE 30; good personality; 5 yrs. same firm; local or traveling. Address G 177, Tribune.

SITUATION WTD—LIVE CLOTHING FURnishings man, retail; 15 yrs. exp.; city or country. Address G 307, Tribune.

SITUATION WTD—AS SALESMAN; STAPLE article preferred; or to travel on special missions. Address L 68, Tribune.

SITUATION WTD—SALESMAN, A1 GEN. mdse., in country town; married; empl.; best ref.; 12 yrs.' exp. Address J H 306, Tribune.

STOCK SALESMAN

Wishes position. Address H 403, Tribune.

SITUATION WTD—EXP. SALESMAN WITH staple mfrs.; ref. Address G 305, Tribune.

Boys.

SITUATION WTD — BY BOY, 17, WITH chance for advancement; jeweler's trade preferred. R. D., 937 N. Karlov-av.

SITUATION WTD—BY BRIGHT AMBITIOUS boy, age 17; neat; 2½ years' exper. as file clerk; good penman. Address L 140, Tribune.

Professions and Trades.

SITUATION WTD—CUTTER, COATMAKER; quick; good record; anywhere. Address G 317, Tribune.

SITUATION WTD—YOUNG MAN, 23, TO learn painting trade; some exp. Address L 413, Tribune.

SITUATION WTD—HANDY WITH CARP., tinner, stm. fitter tools. Address G 154, Tribune.

SITUATION WTD — MECHANIC AND chauffeur; priv. fam. pref. Address G 112, Tribune.

SITUATION WTD—PRESSMAN, CYLINder; high grade; take charge preferred. Address G 304, Tribune.

SITUATION WTD—BY ALL AROUND MAchinist and first class universal milling machine operator. Address H 138, Tribune.

SITUATION WTD—PRINTER; PERM. POsition; young, steady, reliable; 8 yrs. exp.; now employed. Address K 58, Tribune.

SITUATION WTD—YOUNG; CARPENTER work for employer's interest. Address K 65, Tribune.

SITUATION WTD—BRIGHT, AMBITIOUS Japanese graduate; any kind electrical work or mechanical work; refs. Tel. Oak. 1246.

SITUATION WTD—PLUMBER, STEAMFITter; practical maintenance man. Address H 66, Tribune.

SITUATION WTD—CUTTER; A PRACTICAL man's garment cutter wants position. Write J. KOSAC, 1415 W. Erie-st.

SITUATION WTD—STATIONARY ENGIneer, licensed, experienced electrician, good repair man. Ph. West Pullman 78.

SITUATION WTD—GRAD. OPTOMETRIST, with opt. or jewelry house; licensed by exam. in Ill. Address G 498, Tribune.

SITUATION WTD — PAINTER, PAPERhanger, with r. e. men or landlord; 1st class workman. Address L 407, Tribune.

SITUATION WTD — PAINTER; OWN PAperhanging, repairing tools. Address G 327, Tribune.

SITUATION WTD—BUSHELMAN; FIRST class; middle aged; steady; exceptional references. Address K 583, Tribune.

SITUATION WTD—OPTICIAN, GRAD. AND reg. in state; refs. Address G 369, Tribune.

SITUATION WTD—SOLDERER, TINNER helper; A1 refs. Address G 494, Tribune.

SITUATION WTD—COL. CHEF AND WIFE; in or out city. Ph. Doug. 5937.

SITUATION WTD—EXP. THEATRICAL man with stock co. Address J L 511, Tribune.

SITUATION WTD—BUTCHER, MIDDLE aged; ref. 811 Bellefort-av., Oak Park, 1st.

SITUATION WTD—PAINTING, PAPERING, calc.; big or small jobs. Douglas 5635.

SITUATIONS WANTED—MALE.

Professions and Trades.

SITUATION WTD—DRAFTSMAN, MECH. and structl., is in position to handle work for mech.-structl. and civil engineers, contractors and builders; practical steel mill, mining, r. r., machine shop, and foundry exp., on layouts, design, details and shop drawings of foundations; steel and wood structures, pipe lines, conveyors, drives, shafting, special and experimental machy. P. O. Box 73, South Chicago, Ill.

SITUATION WTD—AS CHIEF ENGINEER, ambitious young man, natural mechanic, with 10 years' practical experience and a technical education. Executive ability, capable of taking charge of power plant, operation and maintenance of mechanical and electrical equipment. Familiar with the up to date methods of obtaining efficiency and results. Address H 391, Tribune.

ELECTRICIAN,

Twenty-five years' practical experience inside work, wants position with large factory or office building; capable assuming entire charge; best of references; can furnish bond. Address G 217, Tribune.

SITUATION WTD—TOOL AND DIE MAKER desires a new connection as foreman of tool department; at present employed in that capacity by a large manufacturing plant in the line of small interchangeable work; able to furnish best of references as to ability, character, etc. Address L 423, Tribune.

MECHANICAL DRAFTSMAN

With 15 years' exp. in designing, checking, factory layout; age 35; can adapt self to any line; 5 years in last position. Can start at once. Address K 85, Tribune.

SITUATION WTD — YOUNG MARRIED man, experienced in pond fish culture; also some experience in hatching trout and pike; desires a position with private hunting and fishing club or at some private hatchery. Address H. TER ACHTER, Cape Vincent, N. Y.

MILL WORK ESTIMATOR.

Take all material from plans; age 28; refs. Address H 553, Tribune.

LAWYER,

young man, 5 yrs. exp. in all courts, wants position with corporn., mercan. or law firm. Address L 496, Tribune.

ENGINEER

Chief—wants responsible position, demanding service and economy. Address G 242, Tribune.

SITUATION WTD—AS ENGINEER OR ASsistant by fireman, employed, with engineer's license; opportunity to advance; references; will leave city. Address E 366, Tribune.

GRADUATE CHEMIST

To assist in sanitary water, bacteriological analysis, pharmaceutical, analytical. Address G 384, Tribune.

MILLWRIGHT

Foreman, 20 years' exp. on construction work and upkeep of factory; ref. Address L 492, Tribune.

SITUATION WTD—STRUCTURAL ENGIneer, licensed, competent, reliable; 16 yrs. exp. in Chicago, mostly on industrial plants; position with corporation or architect. Address G 576, Tribune.

SITUATION WTD—INVENTOR, MECHANIcal engineer, and designer wants position. Address A S 28, Tribune.

PLUMBER

Wants work with real estate firm or hotel. Address L 308, Tribune.

SITUATION WTD—ENGINEER, OPERATing; active and conscientious; refrigeration, elevators, light and power. Address G 393, Tribune.

SITUATION WTD—FIRST CLASS BOOKbinder, capable taking charge; trade learned in Germany; married, 15 years' exper. Address G 388, Tribune.

SITUATION WTD — YOUNG MAN, 24, wants position where advance will be assured; mechan. inclined; best ref. Address K 490, Tribune.

SITUATION WTD—SUPT.; EXP. ON SMALL and med. machine and tool work; familiar with production and bonus. Address G 410, Tribune.

SITUATION WTD — ARCHITECTURAL draftsman; college graduate in archt.; 2 yrs.' exp.; ambitious to be thorough draftsman. Address K 139, Tribune.

SITUATION WTD—PRINTER, JOB COMpositor, small stone work; exp. standard numbering machines; some catalogue exp.; union; steady. Address G 67, Tribune.

SITUATION WTD—ESTIMATOR, DRAFTSman, salesman, ornamental and gen. iron mfg.; good correspondent; can travel. Address G 415, Tribune.

SITUATION WTD—YOUNG LAWYER, 3 yrs.' exp. court and collections, desires position with law firm or corp. Address L 254, Tribune.

SITUATION WTD—PAMPHLET BINDERY cutter wants situation; capable of taking charge; sober, industrious. Address K 564, Tribune.

SITUATION WTD—EXPERT DETAILER and designer of gas engines and special machinery; technical education. Address K 529, Tribune.

House Servants.

SITUATION WTD—EXP. JAPANESE DEsires to take care of bachelor's home; best reference. HARA, 3200 Calumet-av.; phone Douglas 3398.

SITUATION WTD—JAPANESE COLLEGE student, part time, in select family or gentleman's apt.; compt., highly exp. in all cooking, gen. housework. Address K 510, Tribune.

SITUATION WTD—JAPANESE HOUSEMAN, private family or bachelor apt.; competent, reliable. FRANK, 3624 Rhodes-av.; Doug. 5959.

SITUATION WTD—HOUSEMAN OR JANitor; single; 53; skillful and exp.; sober; reliable. M. RITTER, 735 S. State-st.

SITUATION WTD—REFINED COL. COUple, caretakers, seamstress, hairdressing, manicurist; best city ref. MOSS, Doug. 6593.

SITUATION WTD—HOUSEMAN, SWEDE, wants work with private family. Address C. NORSTROM, 3149 Rhodes-av.

SITUATION WTD—JAPANESE 1ST CLASS butler, of long experience; well recommended. Address G 883, Tribune.

SITUATION WTD—MIDDLE AGED, AS houseman or gardener, with German family; can give best refs. Address G 221, Tribune.

SITUATION WTD—COL. BUTLER, HOUSEman; private family; good refs. Ph. Haymarket 5825.

SITUATION WTD — ENGLISH BUTLER; highest references; town or country. Address L 272, Tribune.

SITUATION WTD—1ST CLASS JAPANESE cook; private family; can give best refs. OSCAR, 4 W. 31st. Calumet 6306.

SITUATION WTD—MIDDLE AGED MARried couple; butler, cook; priv. fam.; country; long exp. Address H 52, Tribune.

SITUATION WTD—BUTLER, HOUSEMAN; refs. J. S., 714 N. La Salle. Superior 8245.

Farm and Garden Help.

SITUATION WTD—FIRST CLASS GARdener in flowers, vegetables, fruit, and landscape work; suburban home preferred; must be steady. Address K 540, Tribune.

SITUATION WTD — EXP. GARDENER, chauffeur, with private family; Danish; single; do own repairs; best refs. Address L 220, Tribune.

SITUATION WTD—GARDENER; LIFE EXP. in all branches; married; small family. John Takach, 414 Jefferson-av., Glencoe, Ill.

SITUATION WTD—MARRIED; GARDEN and hswk.; city or suburb. Address L 52, Tribune.

SITUATION WTD—EXP. HOLLAND GARdener, on private place; ref. Address G 482, Tribune.

Coachmen, Teamsters, Chauffeurs.

SITUATION WTD—CHAUFFEUR; 13 YRS.' experience; abstainer; careful driver; expert mechanic; married; age 30; American; excellent references. Phone Oakland 1718. Address L 225, Tribune.

SITUATION WTD—BY 1ST CLASS CHAUFfeur; married; 9 years' experience; drive any make of car; position with living rooms preferred; city or country; best references. Address H 83, Tribune.

SITUATION WTD—CHAUFFEUR, APRIL 1; priv. fam.; married; 8 yrs. in present position; refs. SPONBERG, 1117 Florence-av., Evanston.

SITUATION WTD—CHAUFFEUR; 8 YRS.' experience; careful driver; make own repairs on any make car; 1st class reference. Address H 63, Tribune.

SITUATION WTD—CHAUFFEUR; COL.; married; with private family; several years' exp.; own repairs; willing to leave city; refs. H. Brewer, 3529 Calumet-av. Ph. Doug. 3271.

SITUATION WTD—CHAUFFEUR; GERman; single; age 25; 7 years' exper.; good mechanic; city references. Address K 389, Tribune.

EXP. CHAUFFEUR,

Age 23; private family; N. S. prefd. A. ANDERSEN, 387 Vernon-av., Glencoe, Ill.

COMPETENT CHAUFFEUR.

A1 mechanic, 10 yrs. exp., age 30, sober, reliable, best ref. Address G 301, Tribune.

SITUATION WTD—CHAUFFEUR, CADILlac expert; can drive any car; private family in Rogers Park or North Side; age 24; married; refs. Address H 495, Tribune.

A-1 CHAUFFEUR,

Exp. driver and mechanic; married; age 22; other work. Address G 111, Tribune.

SITUATION WTD—CHAUFFEUR, 8 YRS.' exp.; can drive and maintain any make of gasoline motor car; 3 yrs. in last place; have best of refs. Address G 243, Tribune.

SITUATION WTD—EXP. CHAUFFEUR; temp. and reliable; A1 refs. GRAY, 4350 Forrestville-av. Ken. 4374.

SITUATION WTD—CHAUFFEUR, TRUCK or it del.; do own repairs; 2 yrs. with last employer; $15. C. BLEVINS. Cal. 3561.

SITUATION WTD — CHAUFFEUR, MEchanic; German; married; no children; refined; 14 yrs.' exp.; best ref. Tel. Midway 3176.

SITUATION WTD—CHAUFFEUR; AMERIcan; go anywhere; 3 yrs.' exp.; married; strictly sober and reliable. 348 E. 43d, Chgo.

SITUATION WTD—CHAUFFEUR; SOBER, single, age 33; do own rep.; last place 4 yrs.; private car or truck. Address K 539, Tribune.

SITUATION WTD—CHAUFFEUR, MARR'D, 28; A1 mech.; 10 yrs.' exp.; refs. Prospect 6381.

SITUATION WTD—CHAUFFEUR AND MEchanic; 8 yrs.' exp.; ref. Address H X 300, Tribune.

SITUATION WTD—COL. COUPLE, MAN 1st class chauffeur, wife cook or maid; work together or separate. Refs. Ph. Kenwood 8045.

SITUATION WTD—9 YRS.' EXP. COLORED chauffeur, sober, reliable, careful driver; best refs. Call Samuel, Douglas 4579.

SITUATION WTD—CHAUFFEUR, PRIV.; high grade car repairs; ref. Lincoln 8742.

SITUATION WTD—CHAUFFEUR; PRI... public, or truck. Smyth, ph. West 959. ...

SITUATIONS WANTED—MALE.

Coachmen, Teamsters, Chauffeurs.

JAPANESE CHAUFFEUR.

Experienced and well recommended, for Packard, Cadillac; useful around house. Address G 107, Tribune.

SITUATION WTD — CHAUFFEUR, COMPEtent, intelligent German, age 25; safe, careful driver; any make; also knows electric; only permanent position; city refs. Superior 6871. Address L 142, Tribune.

SITUATION WTD — YOUNG ITALIAN chauffeur, mechanic, handy around house. G. J. Smith, 605 S. 5th-av.

Janitors and Porters.

SITUATION WTD—EXP. UNION JANITOR, married, to take charge of flat building; ref. from present employer. 6124 S. Park-av. Went. 1082.

SITUATION WTD — JANITOR, EXPER.; strictly sober; able to do odd jobs; keep building clean; married; no children; good references. Address G 240, Tribune.

SITUATION WTD—JANITOR OR HOUSEman; understands steam, care of lawn; white; single. Address K 570, Tribune.

SITUATION WTD—YOUNG MAN, HANDY with tools, as janitor; free p. m. Address G 286, Tribune.

SITUATION WTD — JANITOR; MARRIED; sober; 6 yrs.' exp.; high class bldg.; refs. Belmont 4167.

SITUATION WTD—EXP. JAN. FOR FLAT bldg., offices; exc. ref. 839 N. Sacramento-blvd. TONY GYDZS.

SITUATION WTD—YOUNG MAN, 26, AS janitor, houseman; white, single; 4 yrs.' exp. Address 6239 Cottage Grove-av., R. 14.

SITUATION WTD—JANITOR IN APT. bldg.; married; no children; do repairs; own tools; 5 yrs.' exp. Address H 110, Tribune.

SITUATION WTD—JANITOR, MARRIED, 5 yrs. last place; good refs. Address H 99, Tribune.

SITUATION WTD—AS JANITOR; MARried, sober, mechanic; own tools; 4 yrs.' ref.; North Side pref. Address L 480, Tribune.

SITUATION WTD—EXP. JANITOR OR houseman; single; 25; handy with tools; not afraid of work; refs. Address K 294, Tribune.

SITUATION WTD—BY A COLORED ELECtrician, janitor; good repair man; refs. Address K 284, Tribune.

SITUATION WTD—EXP. JANITOR, MAR., sober, relia., has tools; ref. Tel. Drexel 7710.

SITUATION WTD—AS JANITOR, MARRIED, 5 yrs.' exp.; best ref. Address G 159, Tribune.

Stenographers, Typists, Etc.

SITUATION WTD — CONSCIENTIOUS, clean cut, exp. secy., steno., corresp., adv. writer, buyer; best refs. Address G 418, Tribune.

SITUATION WTD — TEMPORARY, 1 TO 3 wks.; 2½ yrs.' exp.; best ref. Address H 61, Tribune.

SITUATION WTD—STENO., 24, RAPID, ACcurate; 4 yrs.' exp. Address K 558, Tribune.

Miscellaneous.

SITUATION WTD.—

I have large investments in Canada which are temporarily unremunerative, owing to war. Hold record for townsite sales, having sold under the hammer over $4,000,000 total unimproved lots.

Diversified experience in Europe, Africa, and Canada.

Wish to connect with organization doing big business.

Age 34; married. Address G 126, Tribune.

EMPLOYER WANTED.

I heard about an employer the other day that was looking for a live young man about 21 years, who was willing to take an interest in his business and work, if shown chance for future advancement. I am looking for that man. Do you know him? Address K 180, Tribune.

SITUATION WTD—FRENCHMAN, 40 YRS., talks rights eight languages; was in business; understands export and import trade on general merchandise; will accept position for traveling or business matters. Address H 448, Tribune.

SITUATION WTD—REGISTERED PHARmacist, student, speaking German and Polish, wishes relief work and Sunday; references. Address H 421, Tribune.

SITUATION WTD—BARTENDER; RELIAble, middle aged German, thoroughly experienced; highly recommended. G. M., 2052 Dayton-st.

SITUATION WTD — BY HONEST YOUNG man; evgs. or morning; refs. Address G 184, Tribune.

SITUATION WTD—SHIPPING CLERK; 32 yrs.; 10 years' experience; would consider other work. Address K 538, Tribune.

SITUATION WTD—ELDERLY MAN, LIGHT work of any kind; trustworthy and sober. Max Kasper, 2641 Magnolia-av.

SITUATION WTD—YOUNG MAN, COLLEGE graduate, 24, single, now employed; 3 yrs.' exp. job printing. Address K 138, Tribune.

SITUATION WTD—AMBITIOUS YOUNG man, 21, wants work. Tel. Normal 5815.

SITUATION WTD—YOUNG MAN DESIRES light work; been sick. Address H 518, Tribune.

Situations Wanted with Investm't.

SITUATION WTD—STENO., 24; SALES, COLlection, and office exp., or can invest, with services. Address H 482, Tribune.

SITUATION WTD—EXP. YOUNG MAN AS mgr. hotel or rooming house; consider small investment. Address K 391, Tribune.

SITUATIONS WANTED—FEMALE.

Bookkeepers and Clerks.

SECRETARY.

Situation Wtd—Bookkeeper and stenographer; can take charge; 28 years old; willing to leave city. Address K 832, Tribune.

SITUATION WTD—BOOKKEEPER, STEnographer, cost accounting, financial statements; executive ability; moderate salary. Address G 562, Tribune.

SITUATION WTD—EXPERIENCED DICTAphone operator with knowledge of shorthand; well acquainted with insur. business; willing work; best of ref. Address H 187, Tribune.

SITUATION WTD — SWED. OPERATOR; clerical work; capable. Address J W 113, Tribune.

SITUATION WTD—COMPETENT CASHIER, 4 years' experience; first class references. Address G 158, Tribune.

SITUATION WTD—CASHIER, TYPIST, ASSIST BOOKS; SOUTH WATER-ST. EXPERIENCE. ADDRESS H 170, TRIBUNE.

SITUATION WTD — COMPETENT YOUNG woman, clerical or reception room work; 4 yrs.' experience; h. s. educ. Belmont 5179.

SITUATION WTD—D. E. BKKPR., 8 YRS.' exp.; trial bal., general office work, typist; H. S. grad.; ref. Address G 553, Tribune.

SITUATION WTD—COMPTOMETER OPerator. M. STANG, 2130 N. Kedvale. Albany 5154.

SITUATION WTD—EXP. BOOKKEEPER, accurate, reliable. Address K 435, Tribune.

SITUATION WTD—BY EXPER. CASHIER or cigar girl. Address G 94, Tribune.

SITUATION WTD—YOUNG LADY, 3 YRS.' office exp.; ref. Address H X 209, Tribune.

SITUATION WTD—EXP. SWITCHBD. OPR. gen. office asst.; refs. Ph. Belmont 8389.

SITUATION WTD—EXP. TYPIST AND GEN. off. wk.; h. s. grad. Address K 400, Tribune.

Executives and Managers.

SITUATION WTD—PRIVATE SECRETARY with executive ability and managerial exp., for responsible position. Address H 161, Tribune.

Domestics and Cooks.

SITUATION WTD—EDUCATED YOUNG widow wishes home for self and child in exchange for household services; ref. exch. Address L 415, Tribune.

SITUATION WTD—BY TWO SWEDISH women, to take full charge of bachelor's quarters; best of ref. Paetzald, 153 Eugenie-st.

SITUATION WTD—BACHELOR APT. OR general housework; neat col. girl with ref. Drexel 6235.

SITUATION WTD—COL. MAID FOR HOUSEwork or chambermaid in rooming house. Douglas 7627.

SITUATION WTD—SOUTHERN COL. COOK, maid, or laundress; suburbs. Jennie Denney. Calumet 1904.

SITUATION WTD—MIDDLE AGED WOMan; hsewk.; good cook. Address L 76, Tribune.

SITUATION WTD—PART FULL TIME, NO Sundays; col. maid; ref. Douglas 6315.

SITUATION WTD—COMPETENT COLORED girl to do second work. Ph. Douglas 2966.

SITUATION WTD—EXP. WOMAN, DAY work, cooking or serving; refs. Doug. 5686.

SITUATION WTD—GOOD, HONEST, NEAT, col. maid, with nice family. Douglas 165.

SITUATION WTD—COLORED WOMAN FOR housework. Ph. afternoon Hyde Pk. 2546.

SITUATION WTD—COL. GIRL WANTS good home; chambermaid; ref. Doug. 4001.

SITUATION WTD—COL. WOMAN; GEN'L housework or boarding house. Drover 7767.

SITUATION WTD—MIDDLE AGED WOMAN, Prot. family pref. Ph. Lincoln 7554.

SITUATION WTD—COL. GIRL, GEN. work; good cook; adults pref. Drexel 5562.

SITUATION WTD—NEAT COL. GIRL, chambermaid or second girl. Doug. 6990.

SITUATION WTD—NEAT COL. SECOND maid, general work; ref. Doug. 4086.

SITUATION WTD—COOK, BOARDING house, hotel; col.; ref. Drexel 9301.

SITUATION WTD—FIRST CLASS COOK; good ref. 3307 Sheffield-av., 1st flat.

SITUATION WTD—COL. GIRL; HALF DAYS by week. Drexel 1810.

SITUATION WTD—COL.; GENERAL WORK; no washing; $7-$8; S. or N. Side. Doug. 4631.

SITUATION WTD — COOK, PRIV. HOME or cafeteria. Ph. Edgewater 7501.

SITUATION WTD—HSWK., COL., SHORT hours; good cook; no laundry. Doug. 5722.

SITUATION WTD—EXP. COOK, HOTEL, INstitution, or restar. Address K 426, Tribune.

Professions and Trades.

SITUATION WTD—COMBINATION DIPPER soft creams and bon bon; good reference. Address L 373, Tribune.

SITUATION WTD—BY TAILORESS; FIRST class cutter and fitter; fancy and tailored coats. Address H 176, Tribune.

SITUATION WTD—COMPETENT MARInello graduate desires position in beauty shop in city; state salary. Address L 144, Tribune.

SITUATION WTD — MANICURIST, EXP. part or full time. Address K 568, Tribune.

SITUATION WTD—IN BEAUTY PARLOR IN suburbs or Chicago; exp. 847 Belden.

Waitresses and Hotel Help.

SITUATION WTD—HEAD WAITRESS; 7 yrs.' exp. in best restaurants. Address G 314, Tribune.

Housekeepers and Caretakers.

SITUATION WTD — HOUSEKEEPER; small Christian family, S. Side; $4. Douglas 2990.

SITUATION WTD—HOUSEKEEPER; BACHelor's, widower's home; refined young lady; refs. exchg. Ph. Superior 4155.

SITUATION WTD—CARE FOR BACHELOR apt. or half day by week; col. Drex. 8853.

SITUATION WTD—HSKPR.; REFINED AND capable; middle aged; refs. Haymarket 5604.

SITUATIONS WANTED—FEMALE.

Housekeepers and Caretakers.

SITUATION WTD—REFINED, MIDDLE aged lady with best of ref. as housekeeper or companion; neat personality; conscientious, economical, and reliable; none but respectable parties need to answer. Address G 519, Tribune.

SITUATION WTD—WOMAN AND DAUGHter of 18, wish position as housekeeper in widower's home, where there are children; no salary; mother employed short hours; references exchanged. Address G 522, Tribune.

SITUATION WTD—REFINED WIDOW, 38, wishes position as housekeeper in substantial widower's or bachelor's home; absolutely qualified; reliable; good agreeable disposition and personality. Phone Superior 4557.

SITUATION WTD—HOUSEKPR., REFINED, middle aged lady; ent. charge; respectable gentleman or widower's home, ref. exchgd. Address J W 456, Tribune.

SITUATION WTD—AS HOUSEKEEPER; employed people or motherless children; neat refined Amer. woman; refs. Address W P 95, Tribune.

SITUATION WTD—HOUSEKEEPER OR housework, by woman with boy of 4 years; none but respectable parties need answer. Address H 169, Tribune.

SITUATION WTD—WOMAN OF REFINEment, exp. hskpr. in 1st class rooming house or family hotel; best ref. Address H 102, Tribune.

SITUATION WTD—HOUSEKEEPER, WIDower or bachelor's apt.; refined; refs. exchanged. Address H 118, Tribune.

SITUATION WTD — HSKPR., MIDDLE aged; rooming house or apt.; exp. Prospect 9570.

SITUATION WTD—HOUSEKPR., MIDDLE aged; good cook, manager; gent or widow's home; have fur; ref. Address H O 249, Tribune.

SITUATION WTD — REFINED LADY, AS housekeeper. Address H N 58, Tribune.

Dressmakers and Seamstresses.

SITUATION WTD—DRESSMAKING; STRT. suits, fancy dresses, remodeling; exp.; $3 per day. Grace. 7771. MRS. OWEN. Call even. also.

SITUATION WTD—AAA1 FASHIONABLE dressmaking by day, or take home. ROMANSOFF, 6619 Blackstone.

SITUATION WTD—WITH DRESSMAKER, by competent colored girl; understands buying. References. Phone Douglas 2025.

SITUATION WTD—GOWNS MADE REAS.; cut muslin patterns; fit guaranteed; teach cutting and fitting. Kenwood 1179.

SITUATION WTD — DRESSMAKER; $2.50 day. Call evenings. Drexel 5406.

SITUATION WTD — PARISIAN GOWNMAker; fancy dress 2 days. Reveille. Linc. 1901.

SITUATION WTD—MILLINER; ALL KINDS of sewing. 4112 Drexel-blvd.

SITUATION WTD—FANCY DRESSES, ALSO tailoring; exp.; refs. 1328 N. Claremont, 1st.

SITUATION WTD—SUITS, FANCY DRESSES, remodeling, $2.75 day. Ph. Lincoln 1345.

SITUATION WTD—EXP. DRESSMAKER; $2.50 day. 2212 Warren-av. Seeley 4878.

SITUATION WTD—DRESSMAKER; BEST ref.; $2.50 day. M. Anderson. Midway 869.

Nurses and Governesses.

SITUATION WTD—REFINED GERMAN governess, knowledge of kindergarten, teaching, music, painting; best ref. Lincoln 5016.

SITUATION WTD—TO TAKE CARE OF baby at home; best ref. Mrs. De Ogden, 4009 Drexel-blvd.

SITUATION WTD—PRACTICAL NURSE will care for invalid, tuberculosis, etc.; would leave city. Diversey 4696.

SITUATION WTD — PRACTICAL NURSE; could manage home; not afraid of work; would leave city. Phone Diversey 4696.

SITUATION WTD—EXP. INFANT'S NURSE; best ref. Oakland 1881.

SITUATION WTD—NURSE, COMPANION, general helper; ref. Phone Eng. 7621.

SITUATION WTD—PRACTICAL NURSE IN private home; is masseuse. Lincoln 6505.

Laundresses and Day Work.

SITUATION WTD — ENGLISH WOMAN wants position as head laundress or single, in private family. A. L., Box 437, Barberton, O.

SITUATION WTD—LAUNDRY AND IRONing; serving supper. Mrs. Hindinger. Superior 8779.

SITUATION WTD—LAUNDRESS TO TAKE work home; greatest care taken of waists, shirts and curtains; refs. Div. 5062.

SITUATION WTD — LAUNDRESS TAKES washing, ironing, rough dry work home; curtains 25c pr. 2681 Lincoln-av. Linc. 8460.

SITUATION WTD — BUNDLES TO BRING home; outdoor drying. 1820 Cuyler-av. Grac. 1468.

SITUATION WTD — BUNDLES TO BRING home. 717 Belden-av.; Lincoln 2290.

SITUATION WTD—DAY WORK; FIRST class, fast worker; colored; ref. Kenwd. 4614.

SITUATION WTD—COL.; LAUNDRY AND cleaning; city ref. Drexel 4298.

SITUATION WTD—WASH, IRON, CLEAN; good Germ. woman. Diversey 1633 C. A.

SITUATION WTD—FIRST CLASS LAUNdress, cleaning. Phone Hyde Park 8696.

SITUATION WTD—COL. LAUNDRESS OR cleaning by day. Ph. Englewood 1145.

SITUATION WTD—EXP. LAUNDRESS; Mon., Tues., Wed. Ph. Monticello 4727.

SITUATION WTD — LAUNDRESS; MON., Thur., Fri. Kenwood 181.

SITUATION WTD—FIRST CLASS LAUNdress; Thur., Fri.; cleaning. Drexel 6574.

SITUATION WTD — LAUNDRESS OR cleaning; Mon., Wed., Thur. Douglas 8824.

SITUATION WTD—LAUNDRESS; BUNDLE or day work; good refs. Ph. Douglas 5038.

Stenographers, Typists, Etc.

SITUATION WTD—STENOGRAPHER, SECretary, American [no hyphen]; H. S. grad., 9 yrs.' exp., 4 yrs. last position, without day's absence; initiative, executive ability, tact, refined, self confident, ambitious; refs. that count but trial will prove. Address H 157, Tribune.

PRIVATE SECRETARY.

College grad.; 27 yrs. old; 7 yrs. exp., editorial, lecture, and law work; top notch references. Address K 311, Tribune.

SITUATION WTD — EFFICIENT, HIGH grade law and commercial stenographer, employed, seeks change; $15-$18. Address G 513, Tribune.

SITUATION WTD — HIGH SCHOOL AND business college graduate; 3 years' general office, 3 months' stenographer exper.; loop or South Side; salary reas. Drexel 3423.

SITUATION WTD—SHORTHAND TYPEwriting, at home; legal, technical, literary, commercial; reasonable. Address H 113, Tribune.

SITUATION WTD—HIGH GRADE STENOGrapher, able office woman; broad experience. Commercial law. $15-$18. Address J H 399, Tribune.

SITUATION WTD—STENOGRAPHER; 8 yrs.' varied exp.; reliable and enthusiastic; capable charge small office or private sec. Harrison 5810.

SITUATION WTD — COMPETENT LADY, private secretary or office position; city or country. Telephone or address MISS M. DUNLOP, Hotel Brevoort, Chicago.

SITUATION WTD—BUS. WOMAN, STENO., etc.; 7 yrs.' exp.; $18. Address H N 501, Tribune.

SITUATION WTD—CAPABLE STEN., SOME experience, neat appearance, willing; salary reasonable. Address K D 59, Tribune.

SITUATION WTD—STENOGRAPHER, ASST. bookkeeper; thoroughly experienced and capable; $15. Address H 163, Tribune.

SITUATION WTD—YOUNG LADY DURING spare time wishes typeing at home. 522 S. Desplaines, 3d. Ph. Haymarket 6770.

SITUATION WTD—EXP. STENOGRAPHER; knowledge of bookkeeping and office detail; h. s. grad. Address G 574, Tribune.

SITUATION WTD — COMPT. BEGINNER stenog., education h. s.; $7. Address K 266, Tribune.

SITUATION WTD—EXP. STENOG., COMPEtent; high school graduate; prefer small office in loop; ex. refs. Address A T 6, Tribune.

SITUATION WTD—STENO.; 8 YRS. EXP.; handle corresp. without dictation; full charge details; $18. Address G 588, Tribune.

SITUATION WTD—STENO., 5 YRS.' EXP.; also 2 yrs.' bkkpg. exp.; $15. Ph. Albany 1777.

SITUATION WTD—COMPETENT STENOGrapher, broad exp., accurate, rapid, $18-$20; refs. Harrison 2493.

SITUATION WTD—STENO., 6 YRS.' EXP.; accurate, reliable; best refs. Address G 516, Tribune.

SITUATION WTD—COMPETENT, RELIAble steno.; 5 yrs.' exp.; H. S. grad. Address K 582, Tribune.

SITUATION WTD—STENO., KNOWLEDGE of bkkg.; exp.; ref.; $10. Address H 114, Tribune.

SITUATION WTD—BY REFINED, COMPEtent stenographer; one yr.'s exp.; good speller; reliable; $10-$12. Address H 115, Tribune.

SITUATION WTD — BY EXPERT STENOGrapher who can handle entire correspondence. Address W., 6240 Ingleside-av., Apt. 3.

SITUATION WTD—THOROUGHLY COMPEtent stenographer; high school education; limited experience. Address K 430, Tribune.

SITUATION WTD—BY AMBITIOUS YOUNG lady, H. S. grad., some exp.; just try me. Ph. Ravenswood 1090. GORDON.

SITUATION WTD—STENOGRAPHER, BEginner, but well qualified. Kedzie 5286.

SITUATION WTD—YOUNG LADY STENOGrapher; 2 yrs.' exper. Ph. Normal 3677.

SITUATION WTD—EXPERT STENO., 5 YRS.' experience. Ph. Kenwood 1069 mornings.

SITUATION WTD—EXP. GOWNMAKER wants few more N. S. customers. Grace. 6124.

SITUATION WTD—BY EXPERIENCED dressmaker from Cleveland, O. Doug. 5564.

SITUATION WTD—EXPER. DRESSMAKER; $2.25 per day. Graceland 6406.

SITUATION WTD — BY COMPETENT, HIGH grade stenog. Address H 185, Tribune.

SITUATION WTD—EXPERT TYPIST; ALL machines. Address H X 141, Tribune.

SITUATION WTD — STENO., 5 YRS. EXP.; educated, rapid. Address H 117, Tribune.

SITUATION WTD—STENO., 16 YRS. OLD; 8 mos.' exp.; $6. Address L 101, Tribune.

SITUATION WTD—EXP. TYPIST AND GEN. off. wk.; h. s. grad. Address K 400, Tribune.

SITUATION WTD—TYPIST AND SWITCHboard operator; exp. Tel. Lincoln 1902.

Miscellaneous.

SITUATION WTD—IN DR.'S OR DENTIST'S office; speaks German, French. Oakland 856.

SITUATION WTD — LADY ASSIST FEW hours mornings for room and breakfast; So. Side. Call after 9 a. m. Kenwood 3622.

SITUATION WTD—LADIES' MAID; COMpetent; first class manicure, etc.; traveling exp.; best of ref. Stewart 7015.

SITUATION WTD—FRENCH LADY; MAID; exp. seamstress, hairdresser, manicure, etc. refs. 1100 May-st. Phone Monroe 1036.

SITUATION WTD—SECRETARIAL EXP. will furnish refs. Address H X 567, Tribune.

SITUATION WTD—HAIRDRESSER, MANIcurist, etc.; 1 yr. exp. Ph. Wellington 3605.

Employment Agencies.

SITUATION WTD—BY EXP. COOK AND second maid and general housework. Lincoln ....

HOME WORKERS' SERVICES.

SWITCHES OF COMBINGS, 3 STR., $1; RET. in 4 days. Mrs. F. Miller, 5062 Fulton-st.

FANCY AND PLAIN SEWING; CURTAINS, lamp shades; refs.; reas. Sunny. 3436.

WANTED—MALE HELP.

Stores and Offices.

BOOKKEEPER—EXPERIEN'D IN VOUCHing bills, keeping voucher, record sales, and general ledgers. Must be good penman and rapid at figures. State former employers and salary desired. Address K G 436, Tribune.

BOOKKEEPER—FOR DEPARTM'T STORE; one who is not afraid of work and long hours. Address K G 401, Tribune.

CORRESPONDENTS—WE WANT TWO OR three young business men, 25 to 30 years of age, for positions in our Correspondence Department. Candidates must be active, energetic, and capable. Apply in writing, stating age, education, and business experience. Employment Department, SEARS, ROEBUCK & CO.

CORRESPONDENT AND TYPIST—FOREIGN language, male; especially Spanish; manufacturing concern, 150 miles from Chicago. Address A W 8, Tribune.

COST CLERK — EXPERIENCED YOUNG man for large advertising concern. State age, experience, and salary expected. Address K G 407, Tribune.

ESTIMATOR — MILLWORK; TO FIGURE country lumber dealers' lists; man with mail order house experience preferred; state age, experience, and salary expected. Address K H 348, Tribune.

GENTLEMAN—ELDERLY, TO TAKE CARE of small loop office, answer tel., and make appointments; small salary. Address L 146, Tribune.

MAN—18 TO 22 YEARS OLD; MUST BE rapid and accurate typist and have a good general knowledge of bookkeeping; minor position with exceptional chances for advancement. Write full particulars. Address K B 526, Tribune.

MAN—YOUNG, 18 TO 21, FOR STORE SUPPLIES STOCKROOM. EXPERIENCE NECESSARY; ALSO GOOD HANDWRITING; STEADY POSITION FOR COMPETENT YOUNG MAN. WIEBOLDT'S, MILWAUKEE-AV. AT PAULINA-ST.

MAN—YOUNG, LIVING ON SOUTH OR West Side, about 19 yrs. old, for clerical work in office; must be quick at figures and extra good penman; state salary. Address K G 435, Tribune.

MAN — YOUNG, ABOUT 21 YRS. OF AGE, for general office work in large furniture factory on Northwest Side; one residing in that section preferred. Address K G 385, Tribune.

MAN—YOUNG, NEAT, ABOUT 20 YEARS, experienced Underwood biller and general office work. KELLY SPRINGFIELD TIRE CO., 1200 S. Michigan.

MAN—YOUNG, ABOUT 18 YEARS OLD, AS assistant shipping clerk; some experience; good chance for right man. KELLING-KAREL CO., 217 W. Huron-st.

MAN—YOUNG, WHO CAN OPERATE TYPEwriter, do bookkeeping and soliciting; salary and commission. Address H T 272, Tribune.

MAN—YOUNG; ORDER AND DELIVERY clerks in grocery; German pfd; refs. required. JOHN A. STRYKER, Deerfield, Ill.

MAN—YOUNG, IN REAL ESTATE OFFICE; Sundays only; refs. G. P. Cagney, 4600 Lincoln-av.

MEN—2 YOUNG MEN FOR CLERICAL work, by large West Side mfg.; state age, experience, nationality, salary, and give phone number. Address K B 506, Tribune.

OFFICE MAN—MUST BE CAPABLE BOOKkeeper; state salary; references. Address K B 574, Tribune.

POLE—FOR WORK IN FACTORY SHIPPING room; must read and write English. Good wages to sober, steady man who can furnish good references. Apply Room 705, 167 W. Washington-st.

REGISTERED ASSISTANT — IN FIRST class store; good man only. Address K G 483, Tribune.

SALES CORRESPONDENT—EXPERIENCED in mail order furniture; to one capable of handling large volume we present excellent opportunity. Address K G 829, Tribune.

STOCKROOM CLERK—FAMILIAR WITH automobile parts; give phone number. Address K B 503, Tribune.

STENOGRAPHER AND TYPIST—CAPABLE, for correspondence dept.; one able to write letters without dictation and qualified to work into assistancy to manager; state salary expected; exceptional opportunity to right man. Address K G 394, Tribune.

STENOGRAPHER — ENERGETIC YOUNG man, for billing machine and general office work. Reply in writing. Address K 597, Tribune.

TELEPHONE OPERATOR—MIDDLE AGED man preferred, for manufacturing concern located on North Side. Must be willing to watch on Sunday. State age, experience, and wages expected. Address K B 157, Tribune.

TEAM CLERK—AT ONCE; FOR SO. SIDE coal firm; permanent position; answer stating age, refs., and salary expected. Address K G 365, Tribune.

TYPISTS—YOUNG MEN WITH EXPERIence on any standard keyboard; must be rapid and accurate; night work. Call 8 to 11 a. m. SEARS, ROEBUCK & CO.

YOUNG MAN—WITH LIQUOR HOUSE EXperience, for bottling and selling; state age, experience, refs. Address E. A. GROSS, Gary, Ind.

Boys.

BOYS—16 YEARS OF AGE, FOR VARIOUS POSITIONS; MUST BE GRAMMAR SCHOOL GRADUATES. APPLY 9TH FLOOR, SUPERINTENDENTS' OFFICE. MARSHALL FIELD & CO. RETAIL.

BOYS—16 OR 17 YEARS OLD, FOR VARIOUS POSITIONS. CHAS. A. STEVENS & BROS., WABASH-AV., NORTH OF MADISON.

BOY—BRIGHT, 17, AS BEGINNER IN OFFICE WORK WHOLESALE GROCERY HOUSE; BOY WITH HIGH SCHOOL TRAINING PREFERRED; PERMANENT POSITION; ADVANCEMENT AS MERITED; STATE AGE, EDUCATION, SALARY EXPECTED. ADDRESS K G 391, TRIBUNE.

BOYS—WE HAVE SEVERAL VACANCIES in our office for clean cut, neat appearing boys, 16 years of age. HART, SCHAFFNER & MARX, 24 S. Franklin.

BOYS—16 YEARS OF AGE. WE CAN USE a few active grammar school graduates as errand boys; bring school certificates. MONTGOMERY WARD & CO., Chicago-av. and Larrabee-st.

BOY—OFFICE, BETWEEN 16 AND 18 YRS. of age; must be a grammar school graduate. Apply at Employment Dept. Crane Co., Kedzie-av. and 40th-st.

BOY—STRONG, ACCURATE, FOR STOCK and shipping room; $6; chance for advancement; state references and experience. Address J H 397, Tribune.

BOYS—OFFICE AND MESSENGER BOYS, over 16 years of age; grammar school education and plain handwriting essential. Apply 8 to 10 a. m. SEARS, ROEBUCK & CO.

BOY—BRIGHT, COURTEOUS, IN LAW OFfice; answer in own handwriting, stating age, education, experience, references, salary. Address K 553, Tribune.

BOY—OFFICE, 16 TO 18 YEARS OF AGE, with grammar school education; salary $7 per week. Apply Kennedy Biscuit Works, 1005 W. Randolph.

BOY—OFFICE WORK; MUST BE NEAT, bright, good at figures and write a good hand. Address in own handwriting, state age and salary expected, L 390, Tribune.

BOY—OFFICE; EXPERIENCE NOT NECESsary. Troy Laundry Machinery Co., La Salle and 23d-st.

BOYS—OFFICE AND ERRAND. BEST REFerences required. ALEXANDER H. REVELL & CO.

BOY—NOT UNDER 16, TO WORK IN leather goods factory; $6 to start. References. LOMB, 15 N. Morgan-st.

BOY—15 YEARS OF AGE, GRAMMAR school graduate; must be neat appearing. Address K B 531, Tribune.

BOYS—BET. 16 AND 18 YRS., FOR LIGHT steady factory work. EMPIRE MATTRESS CO., 2231 W. Madison-st.

BOYS—TO DELIVER PACKAGES; BRING school certificate; $5 a week to start. F. N. MATTHEWS & CO., 21 E. Madison-st.

BOY—OVER 16; OFFICE; NEAT APPEARance; good references; plain writing; salary $5 to start. Address K 591, Tribune.

BOY—TO DELIVER BUNDLES. APPLY ANDERSON & BROTHERS, Washington and Wabash.

BOY — ERRAND. UNITED INDIGO AND CHEMICAL CO., 220 W. Kinzie.

BOY — TO RUN ERRANDS; NEAT AND bright. RHODES, 162 W. Kinzie-st.

BOY—ERRAND. ROBT. S. LEETE CO., 30 N. La Salle-st.

BOY—TO CARRY PACKAGES. APPLY 8:30. S. STEIN & CO., 1806, 36 S. STATE.

CLEAN CUT AND NEAT APPEARING BOYS, 16 TO 18 YEARS OLD, FOR VARIOUS DEPARTMENTS. APPLY CARSON PIRIE SCOTT & CO. 9TH FLOOR, RETAIL.

Professions and Trades.

ARCHITECTURAL DESIGNER AND CONstruction man—Who can complete drawings from sketches; must report at once; state salary. H. T. Liebert, Architect, Wausau, Wis.

ARTISTS—FOR ELECTRIC SIGN DESIGNing. Bring samples of work and apply between 8 and 10 a. m. FEDERAL SIGN SYSTEM, 640 W. Lake-st.

ASSEMBLERS—EXPERIENCED IN ASSEMbling telephone generators desirable but not absolutely necessary; permanent places; steady work; Swedish American Telephone Co., 5235 Ravenswood-av. Clark-st. car to Foster-av. or Rosehill car to Ravenswood-av.

AUTOMOBILE MECHANICS. H. McFAR-LANE & CO., 532 S. Canal-st.

ANVIL MEN—AT ONCE. APPLY FULTON SAW WORKS, 52d-av. and 22d-st., Cicero.

BLOCK CUTTER—FIRST CLASS; WAGES $2 per day. Pittsburgh Glove Manufacturing Company, West End, Pittsburgh, Pa.

BOOKBINDERS AND LIBRARY FINISHers. Don't apply unless 1st class. Barrett Bindery Co., 732 Federal-st.

CARPENTERS—GOOD TRIMMERS. 3601-03 W. Jackson-blvd.

WANTED—MALE HELP.

Professions and Trades.

CAPMAKER—MAN WITH MILL WORK EXperience. 4654 Madison-st., Madison Sash & Door Co.

CHAUFFEUR — FOR DELIVERY. MUST know South Side. Steady work. Address K B 515, Tribune.

CHAUFFEUR—EXPERIENCED, FOR COLE Eight car; give experience and salary expected. Address K H 349, Tribune.

CHAUFFEUR—FOR CADILLAC; MUST BE careful driver; for private family; salary $18 per week; West Side. Address L 215, Tribune.

CHAUFFEUR — YOUNG, LICENSED, ON Ford delivery in grocery and market. 2101 Osgood-st.

CLOTHING PACKER — EXPERIENCED boys. Call 7th floor. SCHOENBERG BROS., 529 S. Franklin-st.

COATMAKERS — TWO, FIRST CLASS. STRAUSE BROS., Burlington, Iowa.

CUTTER—CUSTOM TAILORING, GRAND Rapids, Mich.; $30 per week; must be practical sewing tailor; state name, three last positions, reason for leaving, age, habits, nationality; give full addresses and all references. Address letters only Room 708 Steger Building, Chicago. H. M. ENRIGHT.

CUTTERS AND TRIMMERS—ON LADIES' coats and suits. Apply Reskie-Kirshbaum Co., 302 S. Market-st.

DENTIST—A NO. 1. Dr. H. W. LEE, 227 Jefferson-st., Joliet.

DIEMAKER — ONE EXPERIENCED ON small work, for electrical factory in Indiana; permanent position for steady man. Apply Room 606, 327 S. La Salle-st.

DRAFTSMEN WANTED.

At once. Detailers and checkers on plate and blast furnace work. Permanent positions and good wages. Pittsburgh district. Address P. O. Box 939, Pittsburgh, Pa.

DRAFTSMEN—WITH EXPERIENCE ON electrical apparatus, motors, generators, switchboards, transformers, controllers, etc. Address Chief Clerk, Engineering Department, Westinghouse Electric and Mfg. Co., East Pittsburgh, Pa.

DRAFTSMAN—EXPERIENCED IN CENtrifugal pumps, compressors, or steam turbines; excellent opening and permanent position; state age, experience, salary expected. Address A T 38, Tribune.

DRAFTSMAN—EXPERIENCED, TO SPEcialize on store front work. Must make home in Chicago Heights. Salary to start with, $120 per month. Address A T 44, Tribune.

DRAFTSMEN — MECHANICAL, EXPERIenced in perspective or patent office work especially desired; good location, South Side. Address K G 165, Tribune.

DRAFTSMAN—FOR RAILROAD MAP work; salary $75; state experience and send samples of work. Address K G 356, Tribune.

DRAFTSMAN—TRACERS; GOOD OPPORtunity for ambitious young men. Address K G 379, Tribune.

DRAFTSMAN—AT ONCE; FIRST CLASS structural steel detailers. Western Engineering Co., 350 N. Clark-st.

DRAFTSMAN—YOUNG MAN, SOME EXPErience on dies. AJAX FORGE CO., 2503 Blue Island-av.

DRAFTSMAN — ARCHITECTURAL TERRA cotta; no learners. Address H T 273, Tribune.

DRILLMAN—TO OPERATE WELL DRILLing outfit; good wages. Address J H 351, Tribune.

ELECTRIC MOTORS—BUY, SELL, EXCH., repair; direct and alternating; all sizes. Arthur Wagner & Co., 706 S. Dear. Harr. 1883.

ENGINEER—IN DETROIT; MUST BE AN unusually capable man, an engineer primarily, and must have electrical experience; must know how to operate ice machinery; state experience fully and salary expected in first letter. Address MR. COLE, care General Ice Delivery Co., Detroit, Michigan.

EXAMINER — EXPERIENCED ON FANCY and full dress vests; must be good tailor; good steady position for right party. ROSENWALD & WEIL, 508 So. Franklin.

GARDENER—EXP., TO TAKE CHARGE OF suburban summer home; must have good refs. and be married. Address K 468, Tribune.

LATHE HANDS—FOR BLUE PRINT AND MICROMETER WORK; PERMANENT POSITIONS FOR 1ST CLASS MEN AS STRAIGHT LATHE WORK ON 8 HR. DAY, WITH GOOD WAGES. ALBAUGH-DOVER CO., 2100 MARSHALL-BLVD.

LATHE HANDS—3; FIRST CLASS. CALL at M. E. Co., 175 N. Jefferson-st.

LEAD BURNERS—FIRST CLASS MEN AT once; big job; prevailing rate of wages. Address A T 50, Tribune.

MACHINE DESIGNERS.

Several first class men with some technical training and with experience in designing small automatic or semi-automatic machines. Call or write. WESTERN ELECTRIC CO. 48th-av. and 24th-st.

MACHINISTS, NOTICE.

Wanted—Due to rapid expansion, we require several set up men for Gridley auto screw machines; only first class men, capable of earning high wages under bonus system need answer. Wagner Electric Mfg. Co., 6400 Plymouth-av., St. Louis, Mo.

MACHINISTS — FIRST CLASS LATHE, planer, boring mill, grinder, and milling machine hands, for out of town work; good wages, free board and transportation. State fully references and experience. Address K B 517, Tribune.

MACHINISTS — FIRST CLASS LATHE hands that can work from micrometer and blue prints; also tool grinders; wages 50c per hour 10 hours a day. Call Room 2, 708 S. Dearborn-st.

MAKERS AND TRIMMERS — EXPERIenced. Come ready for work; good pay and long season. Chicago Bargain House, 173 N. Michigan-av.

MARBLE ESTIMATOR—EXPERIENCED, of good address, by one of the largest mills in the country; old established firm near Chicago, specializing in large work; position demands absolute integrity, perfect familiarity with drawings, shop operations and costs; must be competent to take off quantities accurately and price any kind or character of interior marble work intelligently; give age, references and detailed information as to experience. Address A T 22, Tribune.

MARINE ENGINE FITTERS AND LATHE hands accustomed to heavy work. Address, stating experience, A W 5, Tribune.

MECHANICAL DRAFTSMEN—AS DESIGNers, layout and checkers; preference given to men with experience in steel plant work; give reference and salary expected. Address K G 255, Tribune.

MECHANIC—GOOD, TO REPAIR FORDS; state experience and wages; refs. J. E. BOYNTON & CO., Ottawa, Ills.

MEN—EXPERIENCED CYLINDER FEEDers; union. Apply 326 Monadnock Bldg.

METAL PATTERN MAKERS—AL MITCHell-Lewis Motor Co., Racine, Wis.

MOLDMAKER — FIRST CLASS; MUST BE thoroughly familiar with Bakelite and Condensite insulation; high grade shop; new equipment. Wagner Electric Mfg. Co., St. Louis, Mo.

MONITOR HANDS—EXPERIENCED, FOR night work. FEDERAL HUBER CO., 234 N. Halsted.

MOULDERS—IRON. FEW FIRST CLASS, experienced, sober men; good wages; no labor trouble. Apply Room 705, 167 W. Washington-st.

OPERATOR—ALL AROUND, ON FINE COATS. 229 S. MARKET-ST. THE CITY TAILORS.

OPERATOR—ELECTRICIAN; SOBER, EXperienced man; write particulars. J. W. Smith, McHenry, Ill.

OPERATORS—SINGER MACHINES; WORK on Palm Beach suits. 1910 North-av., 2d fl.

PRINTING INK MILL HANDS—BEST wages. Address L 133, Tribune.

SCREW MACHINE OPERATORS—3 J. AND L. Apply 2508 S. Wood-st.

SIGNAL MAINTAINERS—MUST BE ABLE to pass test. Call Room 1304, 139 N. Clark.

TELEGRAPH OPERATOR — FAMILIAR with railroad work. Apply ERIE DEPOT, Hegewisch.

TELEGRAPH OPERATORS—WITH R. R. experience; tower men preferred. Call Room 1304, 139 N. Clark.

TOOL DESIGNERS.

Men with experience on punches and dies, jigs and fixtures, or screw machine tools. Call at WESTERN ELECTRIC CO., 48th-av. and 24th-st.

TOOL AND DIE MAKERS—ONLY SOBER, steady men need apply. Good wages. Room 705, 167 W. Washington-st.

TOOL AND DIE MAKER—STEADY WORK; good wages. Address K G 338, Tribune.

TUNERS—IMMEDIATELY; FIRST, SECOND and third; also chippers. Chase Hackley Piano Co., Muskegon, Mich.

UPHOLSTERER—FIRST CLASS. 315 RUSH-ST.

VEST, COAT, AND PANTS MAKERS—State fully age, nationality, references, and experience; no strike proposition. Address L 141, Tribune.

WANTED — HARNESSMAKERS AND LOCKSTITCH MACHINE OPERATORS. BENJAMIN YOUNG CO., Department A. R., Milwaukee, Wis.

WANTED—STEAM DROP forge hammermen; first class; good pay and steady work; no labor trouble; wire at once. A. O. SMITH COMPANY, Milwaukee, Wis.

WANTED—MALE HELP.

Professions and Trades.

WANTED—A1 MACHINIST for special and general machine work; must have city references; one with some electrical experience preferred; position permanent. Address J A 523, Tribune.

WANTED — FIRST CLASS toolmakers and machine repair men; steady employment and highest wages paid. Write or apply at once. MAXWELL MOTOR CO., Inc. Newcastle, Indiana.

WANTED—BRIGHT YOUNG MAN, 18 YRS. or over, to learn printer's trade; must have 8th grade or h. s. education. Apply 4th Floor, 445 Plymouth-ct.

WOOD PATTERN MAKER — AMERICAN Brake Shoe and Foundry Co., Melrose Park, Ill.

WOOD AND METAL PATTERN MAKERS. Apply Logansport Casting Co., Logansport, Ind.

Farm and Garden Help.

MAN AND WOMAN—ON 200 ACRE FARM; must be hustlers and both able to milk; reliable, with references; state wages and experience first letter; will hire by month or year. Address W. R. McQUIGG, Route 7, Wooster, O.

Salesmen, Solicitors, Etc.

CANVASSERS — PORTRAIT; EXPENSES advanced, money every night. 308 W. Madison-st., R. 420.

CREW MANAGER—MAN OR WOMAN, FOR Chicago and vicinity; must have had successful experience in city; ref. required; steady work; salary and commission; fine opportunity to reliable party; give phone number if possible. Address L 137, Tribune.

DISTRICT MANAGERS FOR MONTHLY payment accident insurance in Ill., Wis., and Ind.; big commission; liberal policies. Prudential Casualty Co., Indianapolis.

ESTIMATOR AND SALESMAN — FOR building glass; must be hustler and accurate in taking quantities; good wages; clientele West Side preferred; strictly confidential. Address K H 292, Tribune.

MEN—WANT TWO MEN FOR MICHIGAN territory, also two for Wisconsin, to take orders for quality products with premium advanced. We give you a short training in Chicago. Also can use several steady men for city. Liberal terms to start and opportunity to qualify for crew managership. 1327 Washington-blvd.

MEN—YOUNG, AMBITIOUS, AT PRESENT employed, can increase income by assisting in sale of guaranteed dividend stock to small investors; liberal commission. Address K B 52, Tribune.

MEN—TO DEVOTE SPARE TIME SELLING Bartlett Bonds. Chance to earn big money and secure high class full time position. Bond Dept. FRED'K H. BARTLETT & CO., 69 W. Washington-st.

MEN—TWO, YOUNG, FROM COUNTRY; good education; on sales force for high class publication; guaranteed salary. Address R. F. ORWIG, Ginn & Co. Bldg.

OPPORTUNITY

COMES TO EVERY ONE AT SOME TIME. HERE IT IS NOW FOR A MAN WHO HAS HAD STEAM ENGINEERING EXPERIENCE. DO YOU WANT TO GO INTO BUSINESS FOR YOURSELF? WE HAVE NOW OPEN THE BEST TERRITORY IN UNITED STATES FOR THE SALE OF WATER PURIFIER FOR STEAM BOILERS, AND THIS TERRITORY WILL BE GIVEN TO THE MAN BEST ADAPTED IF HE WILL CALL AT 1830 PEOPLES GAS BLDG. J. H. PARSONS CHEMICAL CO.

SALESMAN—LARGEST FIRM OF ITS KIND in America offers exceptional opportunity to salesman to call on established hotel, restaurant, and cafe trade with line of specialties necessary in all well managed institutions; great possibilities for new trade; to insure attention state experience, age, and references; salary to start, $125 per mo. and commission. Address K G 392, Tribune.

SALESMEN—WE HAVE AN OPENING FOR SEVERAL AMBITIOUS YOUNG MEN IN SALES DEPARTMENT OF large publishing house. Commissions $35 per week and up. Training under exp. salesmen. Apply 9 to 10 daily, 1122, 608 S. Dearborn-st.

SALESMAN—NEW YORK COTTON GOODS converting firm is open for Chicago representative who is now selling clothing manufacturers and cutting up trades. The line is small and must be handled in connection with noncompeting lines on strictly commission basis. Address L 148, Tribune.

SALESMEN—WE HAVE AN OPENING IN our city bond department for several successful and experienced bond salesmen. Will pay good salary or commission to right parties. Apply to Secretary. S. W. STRAUS & CO., N. Clark-st.

SALESMAN — PERFUMERY, ONE ACquainted with department stores in middle west; ref. req. This is a new deal being put out by an eastern house and is very successful; an unusual opening for right man. Address L 139, Tribune.

SALESMEN — EXPERIENCED GREASE salesmen for city and nearby suburbs; established business; big commissions; high grade product at very low prices; strictly commission proposition; splendid chance for real producer. Graspit Mfg. Co., 721 Washington-blvd.

SALESMEN—ONE OF CHICAGO'S HIGHEST grade real estate organizations can use a few good salesmen, who will be trained in the work by a high grade man. This makes experience not a factor; commission only. Address H J 387, Tribune.

SALESMAN—ENGINEERING, FAMILIAR WITH BUILDING TRADES AND ARCHITECTS; GIVE FULL PARTICULARS, REFERENCES, SALARY DESIRED IN FIRST LETTER OR NO INTERVIEW. ADDRESS H W 264, TRIBUNE.

SALESMEN—WE WISH TO MEET OR HEAR from ministers and teachers under 50 who desire a congenial traveling position that pays $25 to $50 wk. Call after 1 or address Howard-Severance Co., Dept. B, 205 W. Monroe-st., Chicago.

SALESMAN—LIVE, ENERGETIC, INDUStrious man over 25 years, for real estate office in loop. Must be experienced and have good knowledge of real estate situation in Chicago; unquestionable references. LEONARD ADAM, 214 N. State-st.

SALESMEN—IN ILL., IND., AND IOWA FOR our Chippewa Valley, Wisconsin, lands; best soil; good roads and all other improvements; liberal commission. Write us. J. L. GATES LAND COMPANY, 23 Miller Bldg., Milwaukee, Wis.

SALESMEN—HIGH GRADE SPECIALTY salesmen to represent large manufacturing concern enjoying national reputation; only men with excellent references need apply. HUTCHINSON & GERAK, 903 Continental and Commercial Bank Bldg.

SALESMEN—CLEAN CUT, OF ABILITY, TO sell cleaning device for automobiles, calling on all large firms in the city; leads furnished; liberal commission. Tempoo Mfg. Co., 732 W. Van Buren-st.

SALESMEN—NEAT APPEARING, 21 TO 35, travel with manager in advertising crew; experience unnecessary; liberal salary and expenses. Call after 9. MR. ROSELLE, 509 S. Wabash-av., 4th floor south.

SALESMAN—FIRST CLASS, TO HANDLE established line of waists and aprons in ILLINOIS, KANSAS, NEBRASKA and MISSOURI. Give references. Address REED BROS., MILWAUKEE.

SOLICITOR—ADVERTISING; YOUNG MAN with some trade paper or other advertising experience willing to demonstrate ability at moderate salary in Chicago field; write fully to insure attention. Address L 509, Tribune.

SALESMEN—4 YOUNG MEN OF NEAT APpearance can make from $3 to $7 per day; experience not necessary; city and road work. Also 1 crew manager. Apply 8 a. m., Room 423, 186 W. Lake-st.

SALESMEN—7 WELL DRESSED SINGLE men to travel central states with manager; permanent position; leave city today; expenses advanced. See MR. CALLAHAN, 1054 Ogden-av., corner Madison, Suite 7.

SALESMEN—STOCK; ON CLEAN PROPOSItion; only men who can furnish references and have clean reputations need answer; liberal advances made to the right men. Address K 552, Tribune.

SALESMEN—FOR NEW ADVERTISING project; must be experienced in selling advertising; write, giving experience. Address K B 511, Tribune.

SALESMEN—10, AT ONCE, FOR CITY OR country, on Ford steering device; live chance, big profit; only hustlers wanted. Address L 427, Tribune.

SALESMAN—FAMILIAR WITH HDWE.; good opp. to man who has push and can get orders; give age, etc., in application. Address K H 344, Tribune.

SALESMEN—STOCK; 3 LIVE WIRES WORK live leads; company now earning 20%; no advances. See SANDS, 11-12 or 1-2, 813 Webster Bldg.

SALESMEN—HIGH GRADE EDUCATIONAL proposition; no books; state confidentially full experience; S. Side. Address K D 60, Tribune.

SALESMAN—FOR OXYGEN, ACETYLENE apparatus, to call on machine shops and garages; a wonderful chance for a real worker. Address K B 512, Tribune.

SALESMAN—TO CALL ON AUTOMOBILE dealers and jobbers with a line of bumpers, shock absorbers; good opportunity for the right man. Address K G 346, Tribune.

SALESMEN—FOOD PRODUCT, IN EXCLUsive city territory; permanent position for producers; expenses and commission. Friedman Mfg. Co., U. S. Yards.

SALESMAN—YOUNG MAN, WITH MANUfacturer's knowledge of machy. supplies preferred; moderate salary. Address K 600, Tribune.

SALESMEN—TO TRAVEL IN COUNTRY, selling aluminum ware on installment plan; every housewife interested; large profits. 707, 164 W. Washington.

SALESMEN, SOLICITORS, ETC.—A 10 postal will bring you particulars how to make $1,000 a year in your home town. Address K A 395, Tribune.

SALESMAN—MEN'S FURNISHING GOODS; must be experienced and honest, with good refs. Address K G 428, Tribune.

SALESMEN—SELL NEW SPEC. TO MERchants; city and country; ... $15 ... profit ... Call or write ... A. CALVIN, 20 E. Jackson.

SALESMEN—FINEST OPPORTUNITY OFfered to salesmen with selling ability. Apply Kroll & Sons, 1102 North American Bldg.

SALESMEN—HIGH CLASS PROPOSITION, capable of approaching business men, society people, etc. 745 1st Nat'l. Bank Bldg.

SALESMAN—FOR AUTOS AND ACCESSO... ...Cottage Grove.

WANTED—MALE HELP.

Salesmen, Solicitors, Etc.

SALESMAN—FURNITURE; NEW JERSEY manufacturer offers excellent opportunity to A1 man calling on large furniture and department store trade in the Middle West, to sell a high grade line of baby carriages on commission in connection with his regular furniture lines. Address A. F. MANN, 354 Merser-st., Jersey City, N. J.

SOLICITORS — NEWSPAPER EXPERIENCE PREFERRED; SALARY. 808 OXFORD BLDG., 118 N. LA SALLE-ST.

STOCK SALESMEN.
Producers who can interest investors in manufacturing proposition of merit. Chicago business men back of corporation. Positively no advances. Call Room 1405 Lumber Exchange Bldg.

WANTED—AT ONCE.
Several high class resourceful salesmen for subdivision work; men who can put every minute of the day and night if necessary in the work. Apply between 2 and 4 p. m. See Mr. Wilson.
FRED'K H. BARTLETT & CO., 69 W. Wash.

Agents.

THE MAC KINNON ADAPTABLE ELECTRIC lamp is the money maker you are looking for. One agent made $137 in 5 days and many make from $75 to $100 weekly. Manhattan Distributing Corporation, Transportation Bldg., Chicago.

AGENTS—WE HAVE A QUICK SELLING article that sells to farmers and people in small villages; sells for $10; your profit $5; easy to sell 3 or 4 each day. Come see it Room 726, 9 S. Clinton-st., or address H 555, Tribune.

AGENTS—A 1 CENT POST CARD WILL PUT you in touch with an $80 a week proposition selling aluminum utensils and specialties direct to the consumer. Don't let 1 cent stand between you and prosperity. Div. T 30, American Aluminum Mfg. Co., Lemont, Ill.

AGENTS—WINDOW SIGNS, $1.25 DOZ.; safety razors, $1.50 doz.; gas lighters, $1 doz.; gliding chair casters, $2 100 sets, 15 sets free; water filters, 60c doz. MILLS & MILLS, Fisher Bldg., Chicago.

AGENTS—CITY AND COUNTRY; ENTIRELY new publication; a money getter. Call or write our representative today at Room 302, 29 S. La Salle-st. Farm Counsellor Association.

FORD PNEUMATIC SHOCK ABSORBER sells for $14.50 per set; must be able to finance yourself and contract for territory. Address H 64, Tribune.

AGENTS—NEW PATENTED ARTICLE; every man needs one; easy to sell; carry in your pocket; big money maker. 9 to 11 a. m. 418, 155 N. Clark-st.

CATHOLIC MEN WANTED FOR EXCELLENT proposition; well worth investigating; local and road. O'KEEFFE, 803 Hearst Bldg.

GENUINE MONEY GETTER—THE SPEEDnut Wrench—a kit of wrenches in one. EVANS MFG. CO. 608 S. Dearborn, Chicago.

TEN AGENTS TO HANDLE SPECIALTIES; big money. Apply 3185 W. 63d.

Miscellaneous.

MARRIED COUPLE—AGED 25 TO 30, FOR large new apartment hotel; man for switchboard, bell boy, clerking work; wife as housekeeper; wages to start $60 monthly room, board. Write, giving experience, age, references. Address L 224, Tribune.

WE HAVE A VERY ATTRACTIVE PROPOSITION to make to reliable men to represent us during spare time; no experience necessary; liberal compensation to dependable, earnest men; give full details of present employment. Address K H 345, Tribune.

FIVE REFINED MARRIED COUPLES—Over 25, to travel Pacific Coast and Gulf States. Experience unnecessary. Chicago work also. $100 month, transportation expense and commissions. RUCKER-SMITH CO., 431 S. Dearborn. Ask for Miss Welles.

MAN AND WIFE—WHITE; PRIVATE FAMILY, four, Hinsdale; man competent chauffeur, Packard, and general work about place; wife cook; furnished four room flat for living quarters; wages, $75 to $100. Telephone Harrison 1536.

MAN—YOUNG, OF GOOD APPEARANCE, TO act as model and assist traveling salesman; must be experienced and wear size 37 coat; exceptional opportunity. Call today. ALFRED DECKER & COHN, 416 S. Franklin.

MAN AND WIFE—FOR GENERAL HOUSEwork; German preferred; must have experience and references; no laundering. Phone Waukegan 1765 or address 795 Sheridan-rd., Waukegan.

YOUNG MAN—HAVING TWIN CYLINDER motorcycle and side car, to pick up goods around city for large auto accessory company. Apply Times Square Auto Co., 1210 S. Michigan-av.

JAPANESE—COMPETENT; MUST BE GOOD cook and able to serve and care for lower floor; good wages. Write W. S. DAY, Elmhurst, Ill., or call Saturday.

WANTED—MAN AND WIFE FOR GENERAL housework and care of garage; adult family of 4, in Hyde Park; references required. Phone Midway 6091.

HOUSEMAN AND YARDMAN—EXPERIenced cleaner, who can drive electric automobile; bring references. Apply after 6 p. m. 5426 Greenwood-av.

MAN—YOUNG, OF BUSINESS TRAINING and ability, to manage a preparatory school; "business getter" preferred; excellent opportunity. Address H S 232, Tribune.

MEN—INTELLIGENT, EMPLOYED, FOR part time; unusual opportunity. Address K 224, Tribune.

MEN—2, WITH APPEARANCE AND CHARacter, not over 20, to qualify for road work. Call in afternoon, R. 750, 443 S. Dearborn-st.

BUNDLE WRAPPER—EXPERT; CAPABLE of earning good salary and willing and capable of doing good hard work. Randolph 5051.

MEN—10, SINGLE, NOT OVER 25 YEARS OF age, to qualify as collectors. See MR. SMITH, Room 300, 333 S. Dearborn-st.

MODEL—YOUNG MEN'S CLOTHING; SIZE 36; must be experienced. Apply COHN, RISSMAN & CO., 418 S. 5th-av.

SUIT, OVERCOAT, OR CASH FREE FOR 10 members to suit club. R. 512, 333 S. Dearbn.

Help Wanted with Investment.

GROWING MANUFACTURING CORPORATION will sell stock in blocks of $300 to $1,000 to live young men with sales experience or capable of developing into real salesmen; special territory and drawing account to right men; must furnish references and have clean record. If you do not want to work with all your might and stick to it don't answer. Address K G 376, Tribune.

SALESMANAGER—CAPABLE, FOR EXclusive territory, to handle a high class article of proven merit, just patented; party must have $1,000 to $5,000 or unquestionable financial backing; handle your own money and appoint your own agents. We want live wires. Bank and commercial references furnished. Address H. E. RANSOM, 711 Merrill Bldg., Milwaukee, Wis.

$500 CASH OR INSTALLMENTS AND YOUR best services for one year should produce for the right man $7,500. References. State fully past experience. Address L 495, Tribune.

WANTED—RELIABLE MAN TO TAKE partnership in estab. office business; small investment, secured. Address K E 200, Tribune.

BOOKKEEPER — WITH $1,500; HANDLE own money; salary $1,200 yr.; will share profits. Mr. Brown, Room 610, 5 N. La Salle.

Employment Agencies.

PERMANENT POSITIONS. WE NEED AT ONCE. TECHNICAL DEPT.

2 Mech. Eng., aeroplane exp.	$250
2 Salesmen, plumbing and heat. sup.	200
2 Mech. draft., mining mchy	150
1 Mech. eng., pulp and paper mill	200
6 Mech. draft., various lines	$100, 150
8 Arch. draft., factory bids	$110, 135
4 Elect. draft., miscl. firms	$80, 90
2 Struc. draft., bridges and bids	125
8 Civil eng., some exper., pref. grad.	75
5 Tech. school grad., learn biz	$50, 70
COMMERCIAL DEPT.	
2 Accountants, factory, etc.	200
8 Stenographers, miscl. lines	$60, 110
1 Bookkeepers and ledgermen	$60, 90
8 Clerks, banks, downtown	$35, 50
1 Statistical clerk, trans. office	75
15 Office boys, for all lines of biz	$6, 8

V. G. TRUEBLOOD & CO., R. 1011 Association Bldg., 19 S. La Salle.

DRAFTSMEN—

Architectural	$25-$35
R. R. Maps	75-100
Struct. Steel	85-150
Sales Engr. Con. Rein'f'g Mat'l	125
Chemists, Iron and Steel	80-85
Civil Engineer, Jr.	65

Tracer, $12; Dftsm., heat and ventilating, $15; Inspector, magnetos, $125; Dftsm. power house, loop, $100-$125; Elec. Engr., familiar with railway feeder work, $125; Mech. Engr., plant construction, $125; Dftsm., west side, $18; Young Mech. Engr., testing work, $75; Mech. Engr., for power plant efficiency work, $100; Chf. Inspector, shop work, Chicago, $150; Stenog. for Asst. to Sales Mgr., machy. expr., $90; Inspector, rails, $95. THE ENGINEERING AGENCY, Inc., 1662 Monadnock Block.

Y. M. C. A.
Just a Few of Our Many Openings.
Arch. Draftsman, $90; Mech. Draftsman and Detailer, $90; Salesman, slight mech. knowledge; Bkpr.-Collector, $18; Bkpr.-Stenog., $18; Asst. Bkpr.; Figuring Clerk; Beg. Assemblers. Call Suite 301, Central Dept., 19 S. La Salle-st.

BOOKKEEPER	$20	LEDGER CLERK	$16
Engineer, lic.	$18	Packer and Marker	$12
Stenographer	$15	Janitor, exp.	$15
Shipping Clerk	$12	Fireman	$10
Stock Clerk	$10	General Helper	$10
Salesman	$15	General Boy	$5
Junior Clerk	$10	Errand Boys	$6

KING'S AGENCY, 29 So. La Salle-st.

ACCOUNTANT, $1,500; BOOKKPR., $1,040; Bookkeeper and Pay Roll Clerk, $18; General Office Men, $70-$80; Stenographers, $60-$75; Bookkeepers, Banking and Trust exp., $720-$1,200; Ledger Clerks, $60-$65; Timekeeper, $60; E. F. Opr., $14-$15; Clerk and Typist, $10; Junior Clerks, $5-$7.
Merchants Cler. Exch., 912, 133 W. Wash.-st.

COOKS	$12-$16	OILERS	$45-$50
Bells-Elev.	$20-$35	Carpenters	$18-$21
Porters	$10-$12	Firemen	$30-$60
Housemen	$25-$35	Ice Mach. Man	$65
Dishwashers	$7-$10	Farm Hands	$30-$35
Handymen	$11-$14	Learn Trades	$6-$8

THE PUBLIC, 36 W. Randolph-st. ROOM 600.

EMPLOYMENT HEADQUARTERS—
New JOBS every day in OFFICES; Stenogs., Typists, Comb'n. Bkkprs., Clerks, etc. MECHANICS of ALL kinds in FACTORIES, HOTELS, RESTAURANTS, BUFFETS, etc. ADVANCE EMPLOYMENT EXCHANGE, 2d Floor, 179 W. Washington-st.

HOTEL AUDITR., $125; FOREMAN, TURRET Lathe, $125; Punch Press, $125; Pkg. Hse., $125; Refrig. Engr., $125; Supt. Mech., $200; Pkg. Hse., $250; Dftsmn., Arch., $125; Mechan., $100-$150. EFFICIENT SERVICE CO., 1640, 53 W. Jackson.

ENTER THE AUTO INDUSTRY; WE WANT mechanics, office help, salesmen; registration 50c, $1.50 after obtaining position; no other fee. Chicago Auto. Trade Assn., 2422 Michigan-av.

BOYS—MANY POSITIONS OPEN FOR INtelligent and ambitious boys; no commissions. See Mr. Steele, Central Y. M. C. A., Suite 301, 19 S. La Salle-st.

ARCHITECTURAL DRAFTSMEN, JUNIORS, tracers; Chicago; seniors and structural engineers, east and west; no advance fee. Architects Agency, 115 S. Dearborn-st.

WANTED—10 BOY DISTRIBUTORS; $7.50. Chicago Emp. Assn., 14 W. Washington.

WANTED—MALE HELP.

Employment Agencies.

HIGH GRADE POSITIONS FOR HIGH GRADE MEN.
District Mgr., $1,800; Retail Piano Store Mgr., depends; Dairy Lunchroom Mgr., $1,560; Mdse. Mgr., leave city, $1,200; Dept. Store Mgr., depends; Employment Man, technical, $900-$1,200; Mortgage Bank Asst. Mgr.; Food Products Sales Mgr., $8,000 up; General Sales Mgr., implement experience preferred, $10,000-$12,000; Sales Mgr., machy., $2,600-$3,000; Catalogue Man, implement or hardware, $2,500-$3,000; BUYER, chemicals, $1,500-$1,800; Buyer, large factory supplies, $5,000-$7,000; Mail Order Collection Man, legal, depends; Collection Corresp., $960-$1,080; Sales Corresp., $1,200; 3 Corresps., extra high class, $2,000; Executive Sales Corresp., $4,500; Corresp., School Corresp., $1,040; Export Sales Corresp., depends; 3 Credit Men, $3,100-$2,500; Senior Acct., $1,800-$2,000; 2 Accts., $1,200-$1,500; Acct. Auditor, $1,500; 11 Bkkprs., $10-$20; Hotel Acct., $3,600; 21 Stenogs., $10-$20; Dictaphone Oprs., $15-$18; Stenog.-Secy., $1,300-$1,500; CLERKS—Cost, $14; Elliott-Fisher Oprs., $14-$15; Clk.-Typist, $12-$14; Shipping Clks., $18; Secy., $1,500-$2,400; Typists, $12; Scaler-Checker $9; Shipping, $16; Record, $12; Statistical $12; Packers, Statement, $10-$11; Invoice, $12-$15; Chief Clk., $1,800-$2,100; Junior Clerks, $9-$10; 41 SALESMEN, salary positions.
FACTORY MGR., $7,500; Mech. Engr.-Supt., $1,800-$2,400; Auto Master Mechanic; 17 FOREMEN, $900-$1,800; Orn. Iron Estimator, $1,500-$1,800; ENGRS. — Mech., Elec., Efficiency; DRAFTSMEN—7 Arch., 3 Structl., Elec., Freight Car, Ventilating, 9 Mech.; Designer excavating machy., $1,500-$2,100.
Only competent men in their line need apply. Costs nothing to talk it over. You can't lose. BUSINESS MEN'S CLEARING HOUSE, 1408 Republic Bldg., State and Adams.

MECHANICS IN ALL LINES.

BOYS
for Machine Shops, Factories, Stores, Offices, and to learn trades. Auto Repair Man's Helper, $60.

Housemen	$30-r.-b.	Learn trades	$6-8
Waiters	$10-12	Mach. Helpers	$10-12
Mar. Couples	$50-55	Punch Press	20c-25c
Kitchen Men	$8-9	Drill Press	20c-25c
Cooks' Helpers	$9-10	Shop Boys	$8-10
Learn Cooking	$7-9	Elec. Helpers	$8-9
S. O. Cooks	$10-12	Bench Hands	35c
Night Cooks	$12-14	Steamf. Hlpr.	20c-25c
Hotel Porters	$20-25	Handy Boys	$8-10
Countermen	$10-12	Beg. Mach. Shop	$9
Rest. porters	$7-8	Learn Lathe	$8-9
Butlers	$25-35	Hammer Saw	25c-30c
Dishwashers	$6-8	Handy Men	$12-15
Bus Boys	$7-8	Factory Mach.	30c-40c
Saloon Porters	$10-12	Millwrights	35c-40c
Drivers	$12-18	Milling Mach.	35c-40c
Barmen	$12-15	Lathe Mach.	30c-40c
Packers	$12-14	Handy Mach.	$12-14
Bookkeepers	$15-18	Engineers	$18-25

GOOD CLERICAL POSITIONS. START WORKING AT ONCE. LA SALLE AGENCY, 166 N. LA SALLE-ST.

NEVER SO MANY GOOD JOBS. ALL LINES BUSY. STEADY PLACES. LOW FEES.

Cooks	$16-$18	Engineers	$19-$25
S. O. Cooks	10-12	Mach. Helpers	20c-25c
Chefs	15-18	Handy Mach.	$12-$14
Bellboys	15-25	Lathe Hands	28c-40c
Cooks' Helpers	9-10	Punch Press	20c-25c
Waiters	10-12	Drill Press	20c-25c
Counter Men	9-12	Learn Trades	$6-$9
Hall Boys	20-25	Shop Boys	8-10
Housemen	25-40	Handy Boys	9-10
Hotel Porter	25-30	Handy Carp.	25c-30c
Rest. Porter	6-8	Sheet Met. Hpr	10-12
Dishwasher	7-8	Factory Mach.	35c-40c
Kitchen Men	9-10	Millwrights	35c-40c
Saloon Porters	12-14	Auto Repairs	30c-37c
Lunchmen	12-16	Boring Mill	35c-40c
Yardmen	25-30	Milling Mach.	35c-40c
Drivers	12-17	Elec. Helpers	$7-$9
Barmen	12-15	Steamfitters	35c-40c
Truckers	12-14	Handy Men	$12-$15
Packers	12-15	Bench Hands	35c
Bookkeeper	12-15	Steamf. Hlpr.	20c
Office Boys	5-7	Solderers	$12-$15

PROMPT ATTENTION GIVEN APPLICANTS. YOU DON'T HAVE TO WAIT. YOU START WORKING TODAY. WASHINGTON EMPLOYMENT AGENCY, 176—W. WASHINGTON-ST.—176.

POSITIONS OPEN AT "A. R. B."
Asst. office manager and acct., $100-$110. Commercial bkkpr., $85-$90. R. R. warehouse foreman, $125. Invoice clk., $18-$20. Junior acct., temporary, $25. Salesman, plumbing tools, $80. Architectural draftsman, $80. Moon-Hopkins bkkpr., $55. 3 first class accountants for pay roll work, $75. Employment man for North Side factory, $65-$80. 4 asst. bkkprs., $15. Extender, $15. Bank bkkpr., $65. 3 junior draftsmen, $12-$17. 5 stenos., $60-$80. Junior stenos., $40-$50. 10 office boys and junior clks. $25-$30-$35-$40.
Free registration for all who call. Investigate today and you will understand why the "A. R. B." is so widely praised. AMERICAN RAILWAY BUREAU [Chicago's Greatest Employment Bureau], 1131 Lumber Exchange Bldg., 11 S. La Salle-st.

NO JOB, NO PAY.		NO JOB, NO PAY.	
Engineers	$16-$22	Cooks	$14-$16
Lic. Firemen	$18-$22	Waiters	$10-$12
Cabinetmakers	$15-$18	Housemen	$25-$35
Steamfitters		Hotel Porters	$20-$30
Shop Boys	$6-$9	Kitchen Men	$7-$10
Learn Trades	$6-$7	Dishwashers	$6-$8
Lathe Hands	35c-40c	S. O. Cooks	$10-$14
Saloon Porters	$10-$12	Floor Scrapers	70c
Auto Washers	$14-$17	Machinist	45c-50c
Auto Repairs	35c-40c	Tool, Die	50c
Barmen	$12-$14	Assemblers	$20-$30

Young men and boys for shops, stores, factories, janitors, window washers, truckers, farm hands, factory help. Woodworking machinists, 32c; farm hand, $30, r., b.; dairyman, $35, r., b.; store porter, $10; teamster, $18-$19. NO JOB, NO PAY. NO JOB, NO PAY. MORRELL AGENCY, 40 N. 5TH-AV.

SALES ENGINEERS, JUNIOR WORK, $75; Sales Engineer, concrete exp., $1,500; Employment Manager, $75; Editorial Writer, automobile exp., $90-$150.
Draftsmen, cranes, $125; steam shovels, $115; conveying mach., $125; structural steel, up to $135; special machinery, 4, $100 to $125; also
5 experienced TRACERS, $50-$60.
H. H. HARRISON & CO., 807 Association Bldg. 19 So. La Salle-st.

BOOKKEEPERS AND CLERKS—STENOGRAPHERS AND BOYS.
We must have more Stenographers and Boys to meet the demand. We could place 11 Stenogs., $10-$18, today, and 32 Boys, $5-$6, with the very best firms. Also Bkkprs., $12-$18; Elliott-Fisher Oprs., $10-$13; Clerks, all kinds, general office; Extenders, Cost Acct., and Junior Salesmen, $8-$18.
CRAIG EMPLOYMENT AGENCY, 1324 Republic Bldg., State and Adams.

OFFICE MANAGER, BOOKKEEPER, AND credit man, $85; Designer [arch. office], $80; Stenographer, S. S. R. R., $14; Steno. and Typist, N. S., $10-$12. RAILWAY EXCHANGE STENO. EMP. BUREAU, Room 753, 80 E. Jackson-blvd.

TRADE SCHOOLS.

YOUNG MEN, LEARN THE AUTOMOBILE BUSINESS.
We teach construction, repairing, and driving. Six to eight weeks. Instruction in Acetylene Welding, Knight Engines, Vulcanizing, Electric Starters, and Automobile Salesmanship.
COURSES, $25, $50, $60, $75, $150. GREER COLLEGE OF MOTORING, 1519-1521 Wabash-av., Chicago.

LEARN PLUMBING.
One of the best paying trades today. We teach it by practical work. Day or eve., small cost; easy payments. Electricity, Bricklaying, Drafting, M. P. Operating also taught. COYNE TRADE SCHOOLS, 49 E. Illinois-st.

DRAFTSMEN—I WANT THE NAME AND address of every Mechanical Draftsman and student in the United States, as I have something interesting. JOS. P. HIATT, Richmond, Ind.

POSTOFFICE CLERK-CARRIER "EXAM" at Chicago May 6. Write today for free booklet P-21 with special offer covering coaching by former government examiner. Patterson Civil Service School, Rochester, N. Y.

SALESMEN — EXPERIENCE UNNECESSARY. Write or call for particulars and large list of openings. Earn $100 to $500 a month while you learn. Natl. Salesmen's Training Assn., Suite 441 Monadnock Blk., Chicago.

WATCHMAKING AND ENGRAVING—DAY and night classes. Catalogue free. Chicago School of Watchmaking, 59 E. Van Buren-st.

GOVERNMENT POSITIONS ARE EASY TO get. My free booklet, B Y 113, tells how. NOW. EARL HOPKINS, Washington, D. C.

TELEGRAPHY—Jones' School of Telegraphy, 305 S. La Salle. WIRELESS DEPARTMENT BUSH TEMPLE.

LEARN BARBER TRADE—EVERYTHING mod. Tri-City Barber College, 819 S. State.

WANTED—FEMALE HELP.

Stores and Offices.

ADDRESSERS — HAND. GOOD PAY; chance for promotion. Call at once. American Vaporator Co., 102 N. 5th-av.

BOOKKEEPER — THOROUGHLY COMPEtent woman bookkeeper and stenographer; executive ability and dependable; willing leave city if necessary; must furnish references as to character and ability. Address K O 96, Tribune.

BOOKKEEPER AND STENOGRAPHER — Accurate, pleasant, with executive ability. American Loan Co., Room 910 Hartford Bldg., 8 S. Dearborn-st.

BOOKKEEPER AND STENOGRAPHER—Must be thoroughly competent; state age, experience, and salary expected; very good chance for promotion. Address K G 362, Tribune.

CARSON PIRIE SCOTT & CO. WILL EMPLOY QUITE A NUMBER of EXTRA SALESWOMEN FOR ALL SECTIONS. APPLY BETWEEN 8 AND 10 A. M. 9TH FLOOR, RETAIL.

DICTAPHONE OP., TYPIST, OR ONE WILLing to learn. Address F S 241, Tribune.

WANTED—FEMALE HELP.

Stores and Offices.

FORELADY—FILING DEPARTMENT; ONE who has had charge of large address files in publishing or mail order house preferred; must be expert on filing stencils and cards, and capable of taking charge of large department; will pay liberal salary to right party. Address, giving full particulars as to experience, salary, etc., K B 184, Tribune.

GIRLS—16 TO 18 YRS. OLD, FOR VARIOUS DEPARTMENTS. APPLY CARSON PIRIE SCOTT & CO. 9TH FLOOR, RETAIL.

GIRLS—16 OR 17 YEARS OLD, FOR VARIOUS POSITIONS; MUST HAVE SCHOOL CERTIFICATES. CHAS. A. STEVENS & BROS., WABASH-AV., NORTH OF MADISON.

GIRL—EXPERIENCED ELLIOTT-FISHER OPERATOR, FOR TAILOR INSTRUCTION TICKETS IN WHOLESALE CLOTHING HOUSE. HIRSH-WICKWIRE CO., 827 S. FRANKLIN.

GIRL—EXPERIENCED, FILING, SOME typewriting; $8; must live on West Side. United Vacuum Sweeper Co., 1315 W. Congress.

GRAPHOPHONE OPERATOR.
Bright, capable young woman, with 2 to 5 years' experience Underwood typewriter. Call at WESTERN ELECTRIC CO., 48th-av. and 24th-st.

LADIES—YOUNG, 16, OVER 16 YEARS OF age, for positions in our office; experience desirable, but not necessary; excellent opportunity. Call at once. SPIEGEL-MAY-STERN CO., 1061 W. 35th-st.

LADY—MIDDLE AGED, WHO HAS HAD some experience in an employment department, for manufacturing concern on North Side, to assist employment manager and to do welfare work; state age, experience, and salary expected. Address K B 156, Tribune.

LADY—YOUNG, AT ONCE, FOR GENERAL office work; quick and accurate figurer; must live vicinity Stewart-av. and 63d-st.; state former experience and salary expected. Address B B 233, Tribune.

LADY—YOUNG, FOR GENERAL OFFICE work in wholesale tailoring house. Apply at once ready for work. Gunkel Novy Co., 527-9 S. 5th-av., 7th floor.

LADY—YOUNG, FOR OFFICE WORK; MUST know how to operate typewriter. K. & K. CO., 189 S. 5th-av.

LONGHAND BILL CLERK AND TYPIST—Hours 8 to 6; salary $10 to start. Ruprecht Market, 560 W. Randolph.

OFFICE ASSISTANT—LADY, FOR DOCtor's and dentist's office, experience not necessary; must live in Lake View or Edgewater. Call between 11 and 1 at 3801 Broadway, 2d.

SALESWOMEN—EXTRA, FOR TODAY AND EACH WEEK 2 OR 3 DAYS. APPLY SUPERINTENDENT'S OFFICE, WIEBOLDT'S, MILWAUKEE-AV. AT PAULINA-ST.

SALESLADY — CLOAK AND SUIT EXperience. 639 W. North-av. FRIETMAN.

STENOGRAPHER.
An excellent opportunity for a bright young woman; not over 2 years' experience required; high school graduate preferred. Call at WESTERN ELECTRIC CO. 48th-av. and 24th-st.

STENOGRAPHERS—YOUNG WOMEN WITH experience; must be competent and capable of rapid advancement. Call or write SEARS, ROEBUCK & CO.

STENOGRAPHER—MAIL ORDER EXPERIence preferred; speed, accuracy, and high school education necessary; must be capable of handling some correspondence without dictation and take full charge of details; give refs.; state experience and salary wanted; splendid opportunity. Address K G 432, Tribune.

STENOGRAPHER—WITH COMMERCIAL experience, speed and accuracy necessary, wholesale mfg. house; hours 8 to 5:30; 1 o'clock Saturdays; $12 to start; advancement if satisfactory; give age and references. Address K B 563, Tribune.

STENOGRAPHER—OUT OF TOWN POSItion; exp. in wholesale or retail phonograph work preferred, but do not demand this; a good position for party who can furnish good references as to character and ability. Schiller Piano Co., Oregon, Ill.

STENOGRAPHER—YOUNG LADY, RESIDing on south or southwest side; state age, experience, salary expected to start. Address K G 434, Tribune.

STENOGRAPHER—WITH SWITCHBD. AND card index experience; salary to start, $15 per week. CHICAGO AUTO SALES CO., 1424 Michigan-av.

STENOGRAPHER—EXP. IN LUMBER OFfice out of city; state age, refs., and salary expected. Address K G 419, Tribune.

STENOGRAPHER — EXPERIENCED, DICtating machine operator; $15 to start. 1637, 72 W. Adams-st.

STENOGRAPHER—YOUNG LADY; DICtaphone experience preferred. Chicago Mill Work Supply Co., W. 37th and Loomis-pl.

STENOGRAPHER — COMPETENT, UNderwood oper.; salary $12. 1516 Orleans-st.

SWITCHBOARD OPERATOR—EXP.; ONE who is good at figures and to assist in office preferred; state age, refs., and salary. Address K G 411, Tribune.

SWITCHBOARD OPERATOR—BY WEST Side mercantile house; must thoroughly understand work. Address K B 507, Tribune.

TICKET WRITER—EXPERIENCED, TAILors to trade; steady position, Elliott-Fisher machine. IRA BARNETT & CO., 426 S. Green-st.

TYPISTS.
Young women with high school education, experienced on Underwood machines; must be rapid and accurate. Call at WESTERN ELECTRIC CO., 48th-av. and 24th-st.

TYPIST—ALSO GENERAL OFFICE WORK; will consider beginner, high school education; $7 to start. N. W. RUBEL & CO., 1943 McCormick Bldg.

TYPISTS—FOR ADDRESSING AND FILLing in; must be experienced. BUCKLEY, DEMENT & CO., 605 S. Clark.

TYPIST—PIECE WORK. ROOM 314, 333 S. Dearborn.

WOMAN—OF MIDDLE AGE, WHO CAN take complete charge of office; experience absolutely essential; knowledge of typewriting required; state experience and all details, including salary expected; splendid opportunity to right person. Address L 135, Tribune.

Household and Domestic.

COOK AND LAUNDRESS—FOR SMALL family; best refs. required. KOHLER, 612 Stratford-pl.

COOK AND SECOND GIRL—COOK MUST BE GOOD LAUNDRESS. SMALL FAMILY. GOOD WAGES. PHONE EDGEWATER 2353.

COOK—GOOD, PLAIN; WILLING TO HELP with second work in 10 rm. house; no laundry. Call 5314 University-av.

COOK—COMPETENT; REFS.; MUST BE EXperienced. 5956 Kenmore-av.

COOK—WHITE; YOUNG; MUST HAVE refs.; Scandinavian preferred. 806 Tower-ct.

COOK—ALSO SECOND MAID. 4413 Oakenwald-av. Drexel 5670.

COOK—WHITE; SMALL FAMILY; CITY refs. 4907 Kimbark-av.

GIRL—EXPERIENCED, FOR GENERAL housework, for family of four [4]; in town fifty [50] miles west of Chicago. Address Box B, Plano, Ill., or phone 76 R. Plano.

GIRL—SCANDINAVIAN, GENERAL HSEwork; 3 in family; must be good cook; no washing; wages $7. MRS. B. C. HAWKES, Phone Kenilworth 367.

GIRL—OR WOMAN, GERMAN PREferred, for general housework and cooking; no washing or ironing; go home nights. MRS. BACON, 2338 Clifton-av.

GIRL—COMPETENT, GENERAL WORK; good wages; small family. 1159 E. 54th-st., 2d. Midway 1980.

GIRLS—2 EXP. SCANDINAVIAN OR GERman; 1 cook and some hswk., other upstairs and help with children; refs. 441 Surf-st.

GIRLS—2 DINING ROOM; SALARY, ROOM and board. Apply 2449 Washington-blvd., Washington Boulevard Hospital.

GIRL—CLEVER, ABOUT 18, ASSIST HOUSEwork; $4; adults; no wash. COCHRANE, 4656 N. Winchester-av., cor. Montrose.

GIRL—WHITE; GENERAL HOUSEWORK; 3 in family; wages $8 per week; must have city refs. Ph. Stewart 3259. 7159 Normal-blvd.

GIRL—THOROUGHLY COMPETENT, GENeral housework; 2 in family. 5512 East End-av. Midway 7785. Call after 12 o'clock.

GIRL—IN FAMILY OF THREE; COMPEtent; white; for general housework; references required. Phone Beverly 1828.

GIRL—EXPERIENCED, COOKING AND care of 1st flr.; no washing; small family; good wages; refs. 5116 Kenwood-av. Mid. 748.

GIRL—WHITE, FOR GENERAL HOUSEwork; good cook, laundress; refs.; 2 in fam. 463 Briar-pl., 1st apt. Graceland 3189.

GIRL—REFINED, PROTESTANT, TAKE care walking child afternoons; refs. 4405 Drexel-blvd. 1st apt.

GIRL OR WOMAN — NEAT, COMPETENT, for general housework; La Grange. Ph. Wabash 2616.

GIRL—COMPETENT, FOR COOK; GERMAN, Swedish, or Norwegian preferred. 2640 Lake View-av. 2d apt. Diversey 1666.

GIRL—EXPERIENCED, SCANDINAVIAN, for general housework; good room and wages; reference required. 1428 W. Monroe-st.

GIRL—YOUNG, ASSIST GEN'L HOUSEWK.; no washing. 2153 Humboldt-blvd. McDermott.

GIRL—FOR GENERAL HOUSEWORK. ROTH, 5141 Greenwood-av. Midway 2626.

GIRL—GOOD, GENERAL HOUSEWORK; reference. 3250 South Park-av.

GIRL—COMPETENT GEN HOUSEWORK. Apply 3d apt., 421 Belmont-av.

GIRL—GENERAL HOUSEWORK. SMALL family. Apply 7833 Luella-av., 1st apt.

GIRL—SECOND WORK, ASSIST WITH 2 boys; refs. 121 E. Chestnut-st. Superior 745.

GIRL—COMPETENT; NO LAUNDRY; WAges $8; refs. 2820 Sheridan-rd., 2d apt.

GIRL—COMPETENT, FOR GENERAL HSEwork; small family. 1159 E. 54th, 2d apt.

GIRL—FOR GENERAL HOUSEWORK. 730 Forest-av. Phone Wilmette 67.

GIRL—EXP.; GENERAL HOUSEWORK; no washing; refs. 5206 South Park-av., 3d.

WANTED—FEMALE HELP.

Household and Domestic.

GIRL—WHITE, PROTESTANT, FOR GENeral housework. Must be good cook and neat in appearance. Small family. Good wages. Phone Kenwood 2289. 4334 Drexel-blvd., 2d apt.

GIRL—YOUNG, FOR LIGHT HOUSEWORK. Call 4313 N. St. Louis-av., 3d apt.

HOUSEKEEPER—WIDOWER WITH CHILdren desires competent housekeeper and to assist with care of children; out of city; Jewish preferred; references required. Address A W 6, Tribune.

HOUSEKEEPER — LADY, NEAT, HONEST; sleep home nights; references exchanged; for two gentlemen. Address L 499, Tribune.

HOUSEWORK — WHITE GIRL FOR GENeral housework; must be first class cook, clean; no washing; three in family; references from last place; $8 per week; Swedish, Danish, or Norwegian preferred. Address K G 424, Tribune.

LAUNDRESS—FOR GEN. WORK; $1.50 DAY; live north. Address J H 382, Tribune.

MAID — RELIABLE; FOR GENERAL housework; small family; no washing; wages $7; large room with private bath; Kenilworth. Apply F. R. YOUNG, 1545, 175 W. Jackson-blvd., or phone Kenilworth 617.

MAID—GENERAL HOUSEWORK; SCANDInavian or German; family of 2. 4559 Woodlawn-av., 3d apt. Oak. 1548.

MAID—WHITE, HSEWK.; FAM. 3; GOOD wages. 1400 Washington-blvd., 3d. Garf. 2780.

MAID — COMPETENT FOR GENERAL housework; good wages; no washing or ironing. Apply 421 N. Grove-av., Oak Park.

MAID—COMPETENT, FOR GEN. HOUSEwork; no laundry. 5028 Ellis-av.

MAID—COMPETENT, HOUSEWORK; NO washing. 415 Maple-av., Winnetka. Ph. 347.

MARRIED COUPLE, WHITE; WIFE COOK, housework, houseman, gardener; refs. 602 Deming-pl.

NURSEMAID AND MOTHER'S HELPER—Experienced and reliable, for 2 small children in Kenilworth. Phone Rand 1474 or Kenilworth 1281.

NURSE GIRL—TO TAKE CARE OF TWO children. Phone H. P. 2656.

SECOND GIRL—5648 Kenmore-av.

SECOND GIRL—GOOD. 4508 Drexel-blvd.

SECOND MAID—GOOD WAGES. 2D FLAT, 1015 Hyde Park-blvd.

WOMAN—WITH INFANT, GENERAL HSEwork; good home. 435 W. 65th-st.

Professions and Trades.

ALTERATION HAND — THOROUGHLY EXperienced, on ladies' coats and skirts. Apply 308 S. Market-st.

ARTISTS—LANTERN SLIDE; EXPERIenced. Rm. 550, 443 S. Dearborn-st.

CARPET SEWERS—FOUR, FOR INGRAIN CARPETS; EXPERIENCED ON POWER MACHINES. GOOD SALARY. CALL AT ONCE. SPIEGEL-MAY-STERN CO., 1061 W. 35TH.

CYLINDER FEEDER — GIRL EXPERIenced. Rockwell-Barnes Co., 823 S. Wabash.

DRAPERS—EXPERIENCED ON DRESSES. APPLY AT ONCE. NAT. RIBBACK CO., 237 S. MARKET-ST.

EXPERIENCED TRIMMERS and preparers wanted on ladies' hats. Eiger Bros., 1249 S. Wabash.

FEEDERS—GIRLS, FOR STEEL PLATE printing presses. Apply 118 E. 20th-st., corner Indiana-av.

GIRLS WANTED—TO SEW tickets on clothing. B. KUPPENHEIMER & CO., 415 So. Franklin, Corner Congress.

GIRL—EXPERIENCED IN CUTTING ROOM OFFICE OF WHOLESALE CLOTHING HOUSE, TO MAKE OUT CUTTING TICKETS. HIRSH, WICKWIRE CO., 337 SO. FRANKLIN-ST.

GIRLS—FOR SHOP WORK.
In building at 500 S. Clinton-st. Apply first at 48th-av. and 24th-st. WESTERN ELECTRIC CO.

GIRLS—TO WIND COILS.
Experience not necessary; must be quick and have good eyesight. WESTERN ELECTRIC CO., 48th-av. and 24th-st.

GIRLS—TO MAKE FLOWERS AND TRIM boxes. Kinnard Hat Co., 82 E. Randolph. 3d floor.

GIRL—TO DO ODD PRESSING IN SHIRTwaist factory. AARON STROUSS, 228 S. Market-st.

GIRLS—AS PUNCH PRESS OPERATORS; must be 16 yrs. and over. CONTINENTAL CAN CO., 22d and Halsted.

GIRLS—FOR FACTORY WORK; MUST BE 16 yrs. and over. CONTINENTAL CAN CO., 22d and Halsted.

GIRL—APPRENTICE, FOR MILLINERY; good pay while learning. 435 So. Wabash.

HAND KNITTERS—SIX, EXPERIENCED, on sweater work, at once. Apply by letter or in person. Bradley Knitting Co., Delavan, Wis.

INSPECTORS.
Girls, 18 to 25 years of age; must be 8th grade graduates. WESTERN ELECTRIC CO., 48th-av. and 24th-st.

LABEL SEWERS—EXPERIENCED. ALFRED DECKER & COHN, 416 S. FRANKLIN.

MILLINERY WORKERS, TRIMMERS, COPYISTS. D. B. FISK & CO., 225 NORTH WABASH-AV.

MILLINERY MAKER. 1025 STEVENS BUILDING.

MILLINERY MAKER — EXPERIENCED; good wages. 435 So. Wabash-av.

OPERATORS.
WOMEN OPERATORS WANTED, EXPERIENCED ON MUSLIN UNDERWEAR AND WHITE GOODS; STEADY POSITIONS; GOOD PAY; SANITARY WORKROOM. APPLY ALL WEEK. GEO. LEWIS & SONS CO., 700 W. Jackson-blvd.

OPERATORS WANTED—EXperienced on ladies' straw hats; big pay. Eiger Bros., 1249 S. Wabash.

PACKER — WHOLESALE HOUSE; DRY goods and hardware; active, willing man; state age and experience; salary $13. Address J W 419, Tribune.

PAPER BOX MAKERS—
Experienced covering machine operators. Experienced staying machine operators. Girls for turning in work. ILLINOIS PAPER BOX CO., 16 N. Ada-st.

SEWING MACHINE OPERATORS—FOR muslin underwear. LARKIN CO., 3617 S. Ashland.

SKIRT DRAPERS AND FINISHERS—WHITNEY, 1521 Michigan-av.

SHIRTMAKERS — EXPERIENCED. CAPPER & CAPPER, 325 W. Madison-st.

SLEEVEMAKER AND WAIST FINISHER—Experienced. Apply Room 1809, 20 E. Jackson-blvd.

TRIMMERS—TO ACCEPT CITY AND OUT of town positions. Call immediately. W. H. HAUN, care Chicago Mercantile Co., 159 N. Michigan-av.

WAIST DRAPERS AND FINISHERS—WHITNEY, 1521 Michigan-av.

WANTED — EXPERIENCED alteration hands on ladies' coats and skirts. VAN STONE'S, 130 N. State-st., Room 20.

WE HAVE MANY DESIRABLE positions in our brassiere plant for operators, etc.; fine light, desirable situation, offering good pay and permanent employment. Call on MR. TURNER, 8th floor, 1006 So. Michigan-av.

Saleswomen, Solicitors, Etc.

SALESLADIES—WE WANT A FEW WELL educated salesladies, age 28 to 40, to travel and introduce a high class educational proposition. The work is pleasant and we will train you at our expense and pay weekly advance, r. r. fare, and commission. Good references required. Call or write. Howard-Severance Co., Dept. B, 206 W. Monroe-st.

SALESLADY—TO A REFINED, NEAT APpearing woman, I have an exceptionally attractive position to offer paying proportionate remuneration; particulars address K 306, Tribune.

SALESWOMEN—WE HAVE AN EXCELlent opening in our sales department for three outside solicitors. This is a permanent offer with good pay and a chance for advancement. Call in person Thursday. Ontario Hotel, 620 N. State-st.

WANTED—FEMALE HELP.

Saleswomen, Solicitors, Etc.

SALESWOMEN—A 1C POSTAL WILL BRING you particulars how to make $1,000 a year in your home town. Address K A 413, Tribune.

SOLICITOR—FOR WOMAN'S ATHLETIC club; profitable work. Room 1100, 209 So. State-st. Call 9-12.

WE CAN PLACE A NUMBER OF WOMEN in our real estate sales department, all or part time; experience not necessary. Call afternoons, Room 847, 38 S. Dearborn-st.

Agents.

SALESWOMEN—EXP. UNNECESSARY. APply Medinah Bldg., Room 906, from 3 to 5.

Miscellaneous.

PERMANENT POSITION FOR EDUCATED woman over 28 in our
Stoddard Travel Lectures
sales organization. This is the most attractive traveling position open to a cultured woman. Unusual interest in these lectures now on account of the war. Guaranteed minimum income $1,200 per year. No experience or money required. Teachers apply now for summer work.
R. W. SHUMAN, Garland Bldg. Wabash and Wash'n.

WOMEN—FOUR REFINED, WELL EDUcated women wanted to fill permanent, good paying positions; some traveling. Position offers good income and splendid opportunity to capable women between 25 and 40 years of age. Previous business experience unnecessary, as we give good training at our expense, pay transportation expenses, salary, and commission. F. E. COMPTON & CO., 109 N. Wabash-av., Chicago.

AN OLD ESTABLISHED FIRM DESIRES the services of a cultured woman of good appearance.
Personality Main Requisite
Will make attractive offer to right party. Must be over 28 and free to travel. Special offer to teachers. JNO. A. HILL, 913 Garland Bldg., Wabash and Washington.

WOMAN—WELL EDUCATED, 28 TO 40, OF pleasing, aggressive personality, for permanent position involving some travel; experience unnecessary; position pays $100 per mo. and expenses; unusual opportunity for young woman in earnest, seeking future with permanent income. Call today 2 to 4 p. m., FRONTIER PRESS CO., 1833 Lytton Bldg.

TEACHERS — AN EXCEPTIONAL OPPORtunity for normal school or college trained women in high class traveling positions; must be between 25 and 40 yrs. of age, of good personality, and able to demonstrate the fundamental principles of pedagogy; $1,500 to $1,800 per year. W. H. DUCKER, 104 S. Mich.-av. Tel. Rand. 6748.

WOMEN — REFINED, ALERT FOR BUSIness, to sell HOWD TAILORED HIP CORSET, Chicago and outside; also women to act as CITY MANAGERS in several large cities; exclusive territory; exceptional opportunity; instruction free. Call 611 Venetian Bldg., 15 E. Washington-st.

WOMAN—YOUNG, OF PREPOSSESSING appearance, for position as demonstrator and saleswoman; knowledge of physical culture preferred; excellent opportunity for the right party. Room 1224 Twentieth Century Bldg.

GIRL—WANTED TO GET IN TOUCH WITH a girl who would like to do real office work while that corporation is helping her financially through a business course. Address K D 54, Tribune.

GIRLS—NUMBER OF NEAT APPEARING girls; ages 18 to 21; $10 and up a week to start. Call before 10 a. m., 2d floor, Rm. 24, 154 W. Randolph-st.

SALESLADIES—[2]; WILLING TO WORK five hours per day, to earn $20 per week. Will pay $1.50 per day for special work while learning. Apply Suite 409, 910 S. Michigan-av.

GIRLS—OVER 16 YEARS OF AGE, FOR MIScellaneous work in tailor shop. The Royal Tailors, 731 S. 5th-av.

Employment Agencies.

HIGH GRADE WOMEN—BKKPRS., STENOGS., CLERKS.
We simply must have more high grade women to meet the demand.
STENOGS.—8 at $12; 4 at $15; 3 at $10; Secy., $18-$20; 2 Comb. Bkkprs.-Stenogs., $12-$13; Stenog.-Dictaphone, $12; 4 Beginner Stenogs., $7-$8; German Stenog., $7; 7 Dictaphone Oprs., 12 Typists, $7-$9; 2 Elliott-Fisher Billers, $10-$12; 2 Bkkprs., $16-$20; Hotel Bkkpr., $12, meals; Bkkpr., $15; 2 Assts., $10-$11.
CLERKS—5 File, $8-$9; 11 Beginner Girls, $5-$6; 2 Demonstrators, $12-$15; Record, $11; General Clk., $11; 2 Entry, $8-$9; Switchboard, $7.
Costs nothing to talk it over. You can't lose. We are especially short on Stenographers. We can place all of these we can get. CRAIG EMPLOYMENT AGENCY, 1324 Republic Bldg., State and Adams.

STEADY GUARANTEED POSITIONS. LOW FEES.
CASHIERS AND CHECKERS FOR CAFETERIAS.

Stenog.	[illegible]	Cooks	$40-$50
Typist	[illegible]	[illegible]	$35-$45
Asst bookk.	[illegible]	[illegible]	$8-$10
Cashiers	$8-$10	[illegible]	$10
Checkers	$7-$9	[illegible]	$9
Cloak r. checkers	$8	[illegible]	$8
Office girls	$8	Kitchen girls	$5-$8
Factory girls	$6-$9	Dishwashers	$5-$8
Waitresses	$7-$9	Maids	$20-$25

LA SALLE AGENCY, R. 14, 154 RANDOLPH.

POSITIONS OPEN AT "A. R. B."
Steno. & Bkkpr., A1, $20-$25. Head Steno., $18. 4 bkkprs., $15-$18. 5 stenos., loop, $15. Dictaphone oprs., $15. Typists, $10-$12. Legal steno., $12-$15. Gen. offce. & file clks., $10. Call today and register free. AMERICAN RAILWAY BUREAU, 1128 Lumber Exchange Bldg., 11 S. La Salle-st.

EMPLOYMENT HEADQUARTERS.
New JOBS every day in OFFICES; Stenogs., Typists, Bkkprs., Clerks, Cashiers, etc. Women and Girls of ALL kinds for HOTELS, RESTAURANTS, CAFES, Homes, etc. ADVANCE EMPLOYMENT EXCHANGE, 2d floor, 179 W. Washington-st.

BK. AND STENO., $15; STENO., GOOD penman, $14; 3 Steno., Rem. and Oliver, $10; Dictaphone, $15; Typist, exp., $8; Biller, Royal machine, $12; Entry Clerk, good writer of addresses, exp., $7. KING'S AGENCY, 29 So. La Salle-st.

SECRETARY AND STENOGRAPHER, AGE 25, $20; Stenographer and Bookkeeper [2], $15; Typist, Smith-Premier, $10; Und., $10; Oliver, $9; Stenographers, several places, $10-$12; File Clerk, $8. RAILWAY EXCHANGE EMP. BUREAU, Room 753, 80 E. Jackson-blvd.

STENOGRAPHERS—$10-$18; DICTAPHONE Opr., $15; Bookkeeper and Stenographer, $12; Price Clerk, Hdwe. exp., $12; Typist and S. B. O., $10; File Clerk and S. B. O., $10. Merchants' Cler. Exch., 912, 133 W. Wash.-st.

COLLECTOR, $12, NO EXP. NECESSARY; 2 Typists, $8; Steno. [Oliver] $10; In. xp. Girls, $5, $6. Chgo. Clerical Ex., 64 W. Randolph. R. 504.

19 S. LAFLIN—WANTED—GIRLS, ALL NAtionalities, for housework, institutions, restaurants, clubs, boarding houses.

FreeTypewriter Employm't Bureau
STENOGRAPHER—A1; OUT OF CITY; PERmanent advancement; $18 to start. Oliver Typewrite Co., 167 N. Dearborn.

BILLER AND TYPIST — PERMANENT; Southwest Side; $9; bookkeeper and stenographer; bright beginner; $10 to $12. Oliver Typewriter Co., 167 N. Dearborn.

TRADE SCHOOLS.

GIRLS—GREAT OPPORTUNITY to learn to operate the Comptometer adding machine. Easier and better pay than typewriting. South Side girls preferred. 14 South La Salle-st.
FELT & TARRANT MFG. CO.

BECOME A DICTAPHONE OPERATOR—Earn $15 to $20 wk.; all graduates employed. We teach copyrighted expert touch typewriting. Original memory charts and special exercises bring easy and quick success. Positions open. Day, night, or home practice. Call or write. ARNSAN SCHOOL, 20 E. Jackson. Har. 3228.

$20-$100 A WEEK—LADIES OF REFINEment, ambitious to succeed, wanted to train as secretaries. Nat. Coll. Secretaries, 509 S. Wabash.

DICTAPHONE TYPEWRITER TEACHER at your home day-eve.; small cost, $12, $35. Call, write. TYRO SYSTEM, 3856 Grand-blvd. Doug 3770.

COMPTOMETER ADDING MACH. SCHOOL. DAY AND EVENING CLASSES. E. C. WARNER, 14 E. JACKSON. WABASH 3582.

LEARN SHORTHAND, BOOKKEEPING, DICTAPHONE, COMPTOMETER, Stenotypy, 3 mo., eve., $12. Paterson Institute, 19 S. La Salle-st. 20th year.

BEST, LARGEST COMPTOMETER SCHOOL—¼ cost here; 6 wks., day, eve.; indiv. instn. 337 W. Madison, R 802. Frank. 273. Booklet.

DRESSMAK'G-MILLINERY SCHOOLS

VALENTINE COLLEGES, DRESSMAKING, tailoring, pattern cutting, designing; des. course for dressmaking, $15; teach any women to make own dresses, $10. Day, eve. 2336 W. Madison, 1850 Wells-st. SARA PATEK, Princ.

McDOWELL SCHOOL, 200 S. STATE-ST.—Teacher dressmaking, cutting, fitting, and designing for home use or business. Est. 1876. Patterns cut. Catalogue free. Call or write.

KLEISTER'S LADIES' TAILORING COLlege, 40th and Cottage Grove-av. Call or write for terms. MARIE BALLEW, Principal.

FRENCH MILLINERY SCHOOL, 1219 Masonic Temple—Complete course in practical artistic design.

MME. HUNT MILLINERY SCHOOL — DAY and eve. classes. 1201 Masonic Temple.

GORTON SCHOOL OF HIGH CLASS DRESSmaking, designing; patterns. 116 N. State.

CLOTHING, FURS, ETC.

BARGAINS IN SUITS.
At $15, $16, $18, $20, $22, and $25, in our returned garment section; finely tailored; will be altered to fit purchasers. These garments were made for $35 to $50. Some have extra trousers.
NICOLL THE TAILOR, Clark and Adams-sts.

GENUINE ERMINE NECK PIECE, NEVER worn; sell for $25; light pink silk evening gown, latest French model, very full skirt; will sell for $30. Call mornings only. Edgewater 8619.

CHINA, LINEN, FURNITURE, DRESSES, suits, coats, furs; cheap. 818 Sheridan-rd.

PARCEL POST AND EXPRESS.

EGGS—DIRECT FROM COUNTRY, DEL. and guar. 25c doz; no side trade. Phone Graceland 213.

LOST AND FOUND.

BROOCH—LOST—IN PULLMAN CAR ATtached to Pa. train which left Dayton, O., on Feb. 22, at 10:05 p. m., cameo brooch. Will reward. No questions asked. M. E. CRUME, 80 E. 16th-st., Chicago Heights, Ill.

DOG—LOST—REWARD FOR RETURN OF white maltese poodle dog, lost Saturday in Oak Park. Phone 4389. 822 Linden-av., Oak Park.

DOGS—LOST—LAST SUNDAY, FEMALE Airedales, black and tan; answer to names of Vic; reward. Ravenswood 663.

DOG—LOST—BRINDLE ENGLISH BULL terrier; collar and harness. Answers to Bob. Reward. Edgewater 8195.

MUFF—LOST—HUDSON SEAL, MADISON-st., between La Salle theater and State-st., Tuesday, March 14. Return to M. C. W., 8 E. 33d-st., Flat B. Liberal reward.

PIN—LOST—TUESDAY, GOLD CRESCENT fraternity pin set with three pearls; M 108 and owner's name engraved on back; reward. Phone Graceland 5187.

PLATINUM BAR PIN—LOST—SET WITH four pearls, three sapphires; Monday, Feb. 28, between Northwestern depot and Field's or in Field's; suitable reward and no questions asked. Address F 543, Tribune.

PURSE—LOST—LADY'S BLACK PURSE, containing $5 bill and four $1 bills, change, and keys, somewhere between 47th and 57th-sts., Hyde Park or Kenwood district; will reward finder. Address L 208, Tribune.

PURSE—LOST—ON N. LAWNDALE, BETW. Milwaukee and School-st., Tuesday afternoon, small black purse, containing city check, key, and small change. Reward for return to EFFIE MAC DONALD, 4746 Indiana-av.

PURSE—LOST—SMALL SILVER PURSE and chain, on N. S.; reward. Edgew. 1842.

RINGS—LOST—ON SATURDAY EVENING, solitaire diamond and turquoise and pearl rings, in ladies' washroom, Mandarin Cafe. Liberal reward. No questions asked. Wabash 7808. Mr. Gould.

STONE—LOST—PALE GREEN; SUNDAY; valued as keepsake. Reward. Cal. 5806.

WALLET—LOST—BROWN WALLET CONtaining citizen papers and receipts, around loop. Please phone Lawndale 9340. STERN. Reward.

WATCH AND PIN—LOST—LADY'S. BEtween 31st and Halsted-sts., and Monroe and Franklin-sts.; date on inside case, "March 18, 1911." Return to 2941 Union-av., 3d flat, or call Yards 2998 and receive reward.

PERSONAL.

PERSONAL—PERSONS WITNESSING AUtomobile accident March 14, 1916, at 8 p. m. at Sedgwick and Division, address K B 122, Tribune.

PERSONAL—NOT RESPONSIBLE FOR debts unless contracted by myself. J. WILNAU, 1940 N. Central Park.

PERSONAL—L. R. M.: PLEASE LET ME know where I can meet you in Chicago. E. M. W.

PERSONAL—W. T. HOLTON: CALL FOR your goods within 30 days or same will be sold for charges. 4939 Broadway.

PERSONAL—FROM MARCH 15 AM REsponsible for pers. debts only. H. SHOCKLEY, 5756 Rhodes.

CLUB AND ASSN. MEMBERSHIPS.

NEW COUNTRY CLUB OPENING IN MAY, thirty minutes from the loop, embracing Golf, Tennis, Polo, Riding, Automobiling, Shooting, Aviation, Skating, etc. Clubhouse open summer and winter on the most elaborate plan so far attempted in this country. Perpetual membership without dues now $350. For further particulars address P. O. Box 706.

FOR SALE—SOUTH SHORE COUNTRY club resident membership. Address K 507, Tribune.

BUSINESS PERSONALS.

PERSONAL—THIS AD. AND 25 CTS. GIVES bearer sulphur shampoo; good for gray hair, falling hair, and dandruff. MRS. A. D. BAKER, 39 S. State-st.

PERSONAL — EXPERT CHIROPODIST. MISS LAWRENCE, SUITE 1207, 27 E. MONROE-ST. HRS. 9 TO 5. PH. CENTRAL 5247.

PERSONAL—HAIR REMOVED BY MULTIple electrolysis; guaranteed permanent. Ella Louise Keller, 36 S. State-st., Room 1200.

PERSONAL—SUPERFLUOUS HAIR PERmanently removed by multiple electrolysis. MME. STIVER, 1009 Marshall Field Annex.

MACHINERY AND TOOLS.

CONCRETE MIXERS, SECOND HAND AND Rebuilt bargains. Extra low price, sell or rent. Standard Low Charging, all sizes; Smith 7 ft., Marsh 10 ft., with side loader; Ransome 5 ft.; Broncho 6 ft.; Lansing 10 ft.; all on truck with gasoline engine. Also continuous mixers, hoists and pumps. Standard Co., 1345 Wabash.

WE MAKE A SAW FILING MACH.; GIVES perfect satis. in sharpening any saw, circ. or butcher's meat saw blades, hand or band; all machines guaran. on money back. S. HALTOM & THOS. QUINN, 763 S. State-st., Chicago.

FOR SALE—NO. 2 AND 5 CIN. MILLING mach., 50 in. surface grinder; 1½ in. bolt cutter; 12-16 in. lathe, 24-30 in. planer. H. C. WILLIAMSON, 1840 Lake-st.

WANTED—ONE 20 IN. SHAPER AND ONE punch press; back geared, No. 4 or 5. Send description and cash price. C. W. PARKER, Leavenworth, Kas.

SECOND HAND PIPE WANTED—WE WILL buy for cash anywhere in any quantities. Texas Supply Co., Inc., Beaumont, Texas.

FOR SALE — DEY TIME CLOCK, WOOD lathe, tinners' tools, machine tools. ESSLEY MACHINE CO., 551 Washington-blvd.

FOR SALE—4 72X16 BOILERS NOW IN USE, South Chicago; delivery, 2 immediately, 2 in four weeks. Frost Mfg. Co., 112 W. Adams-st.

FOR SALE—AT SACRIFICE, $500 COMplete electrical shoe repairing machinery. Inquire 5742 Maryland-av.

FOR SALE—PIG LEAD, 15 TONS. IF INTERested wire or write The Challenge Machinery Co., Grand Haven, Mich.

SELL 8 ENGINE LATHES, 3 SHAPERS, punch, drill presses, grinders, punch and shears, etc. DICKSON, 33 S. Desplaines.

LIGHT & HEAVY MANUFACTURING.

IF YOU NEED DIES AND TOOLS WHERE workmanship and accuracy are essential, and WANT THEM REASONABLE, see or call EUREKA TOOL WORKS, 710 W. Madison-st., or Ph. Monroe 5408.

WANTED—TO GET IN TOUCH WITH FIRMS requiring light or medium weight gray iron castings. Can guarantee good work, prompt shipments, and reasonable prices. Loetscher Ryan Mfg. Co., Dubuque, Ia.

WANTED—TO GET IN TOUCH WITH firms requiring light or medium weight gray iron castings; can guarantee good work, prompt shipment and reasonable prices. Address A S 6, Tribune.

TO SCIENTIFIC MEN AND INVENTORS—Models, experimental, electrical or mechanical devices built. CHAS. SPLINTER, 200 N. Jefferson-st.

HAVE LARGE CONTRACT COVERING transmission cases; want machine shop with double head horizontal boring mill to figure on machinery. Address K G 378, Tribune.

WANT ¼ AND ¾ AUTO. SCREW MACHINE and genl. work. Industrial P. Co., 430 N. Oakley.

MISCELLANEOUS.

WE BUY
OLD FALSE TEETH
We buy them in any condition, complete or broken sets, and pay you ACTUAL VALUE.
Bring or Mail Them to Us.
CARNEY TOOTH CO.,
REPUBLIC BLDG., ROOM 1618, 209 S. STATE-ST., COR. ADAMS.

CINDERS GIVEN AWAY; SEVERAL CARloads. Call 1341 W. 35th-st.

BILLIARDS AND BOWLING.

FOR SALE—BILLIARD TABLES, GRAND new, carom and pocket, with complete outfit, $115; second hand tables at reduced price. Easy payments. We rent tables with privilege of applying rent on purchase. Cigar store fixtures a specialty. THE BRUNSWICK-BALKE-COLLENDER CO., 623-629 S. Wabash-av.

HARRY FINKELSTEIN BUYS, SELLS, OR rents 2d hand pool and billiard tables and cigar fixtures. 1710 W. Lake-st. Ph. West 2525.

2 B. & B. POOL TABLES—FOR SALE—Cheap for cash. Ravenswood 5887.

BOATS, YACHTS, ETC.

FOR SALE—FAIRBANKS-MORSE SEMI-Ditzel three cylinder, 45 h. p. engine; new in hull, 55 length, 12½ beam. Photo and price on request. Address H. O. WILSON, St. Joseph, Mich.

WE HAVE SOME BARGAINS IN NEW AND used marine engines. Call or phone LOEW VICTOR ENGINE CO., Oakley and Oakdale.

CAILLE 5 SPEED SELF-STARTING AND Columbian rowboat motors; demonstration. CULLEN, 844 N. Richmond-st.

28X8 CABIN CRUISER, 4 CYL.; FULLY equipped, $350. Superior 4986.

PATENTS—PATENT ATTORNEYS.

PATENTS, TRADEMARKS—SEND FOR MY free book, "How to Get Them." It's full of information you should know. Hours 8:30 a. m. to 5:30 p. m.; Monday evening until 9. JOSHUA R. H. POTTS, 8 S. Dearborn-st., Suite 1112.

INVENTIONS FILED IN PATENT OFFICE on partial payment plan; free search; send for free book. MILO B. STEVENS & CO., 33 W. Jackson-blvd., Chicago. 635 F-st., Washington. Established 1864.

WHAT HAVE YOU TO OFFER? INDUStrial Products Co., 430 N. Oakley.

PATENTS, TRADEMARKS; TERMS LOW; book free. TILLMAN, 25 N. Dearborn-st.

PLUMBING, LIGHT FIXTURES, ETC.

SOLID OAK CLOSET SEATS, 95 CENTS UP. Oak or mahog. finish closet outfits, $6.50 up. Hot water or steam heating plant, $98. Bathtubs, lavatories, and sinks at low prices. It will pay you to call early. SHANE & COMPANY, 3304-3306 Wentworth-av. Drover 409.

ONLY HOUSE SELLING GUARANTEED plumbing, heating sup. direct. Send for catalogue. B. T. Karol, Kedzie cor. Polk. Ked. 9440.

BUSINESS CARDS.

PAGE WOVEN WIRE FENCE—NOTHING superior to fence a farm, garden, poultry yard, or suburban home; strong and durable. AUSTIN CLEMENT, 205 W. Monroe-st.

TO RENT—ROOMS—SOUTH.

BERKELEY-AV., 4203, 3D FLAT—TO RENT—Nicely furnished outside room.

BERKELEY-AV., 4441—TO RENT—FRONT and outside rm.; lavatory; stm.; prl.; $2.50.

BLACKSTONE-AV., ENTRANCE 1426 E. 49th-st.—To Rent—Lge. so. rm.; lav.; pri. home.

BLACKSTONE-AV., 5343, 1ST—TO RENT—Rms., sgle. or en suite; hskpg. opt. Mid. 6516.

CALUMET, 4207—TO RENT—DESIRABLE front room; lavatory; private; reason. Drexel 3294.

CALUMET-AV., 4746 — TO RENT—DESIRAble frt. and outside rms.; priv. lav.; el. lts.; stm.; $3 up; L exp. and surf. Ph. Oak 4297.

CALUMET-AV., 2231—TO RENT—LARGE front rm., nicely furn., connecting bath; mod. residence; good transp.

CALUMET, 4515, 1ST APT.—TO RENT—Large front room, beautifully furnished, suitable for 2, "L" express. Kenw. 6463.

CALUMET-AV., 3040—TO RENT—LT. AIRY rms., hot and cold running water; baths; $2 to $5 wkly. Doug. 7649.

CALUMET-AV., 4757, 2D—TO RENT—ROOMS or hskpg. suites, or will sell furniture.

CALUMET, 4419, 3D—TO RENT—LGE. AIRY RM.; PRIV. FAM.; NEWLY FURN.; REAS.

CHAMPLAIN, 4726—TO RENT—PRIVATE det. home, mod., l. r., r. w., el., h. w., closets; these rooms are worth investigating; American fam.; ref.

CORNELL, 5245—TO RENT—UNUSUAL rms., fur. mah., lav.; will meet requirements of most discriminating; $5 wk. KENNEDY.

CORNELL-AV., 5245—TO RENT—NEWLY dec. room; lav.; modern; I. C. ex. 3D APT.

CORNELL-AV.—TO RENT—CHEERFUL RM. to gent.; priv. fam.; I. C. exp. Midway 2920.

DORCHESTER, 5142—TO RENT — LARGE front room; I. C. exp. Hyde Park 3482.

DREXEL-BLVD., 4252—TO RENT—2 SINGLE rooms, adjoining; reasonable; gentlmen.

ELLIS-AV., [illegible]—TO RENT—LARGE FRONT room, beautifully furn. in mahog.; high class quarters for party wishing quiet, refined surroundings; Ken. L exp., I. C., 43d.

FIFTY-FIFTH-PL., E., 835, 2D APT.—TO Rent—Cozy rm., adj. bath; mod.; married couple or 2 ladies emp.; ½ blk. L; reas. WARDE.

FIFTY-THIRD-ST., E., 1401—TO RENT—Choice rooms; elegantly furnished; strictly modern apt. MARSHALL.

FIFTY-FOURTH, E., 358, 3D—TO RENT—Rm. overlooking Wash. Pk.; homelike. Ken. 2747.

FIFTY-THIRD, E., 850, 2D—TO RENT—Front parlor suite, newly dec.; nr. park; L ex.

FORTY-SEVENTH, E., 1230, APT. 3—TO Rent—In my attractive modern apt., an extremely large, elegantly furn. front room; twin beds; every conv.; private family; nr. I. C. surf.; exc. location. Ph. Drexel 1017.

FORTY-SEVENTH-ST., E., 1322—TO RENT—In Kenwood, Valkyrie Apt.; high grade rooms in suites 1 to 3, with or without bath; ref. Kenwood 300.

FORTY-SEVENTH-ST., E., 1123—TO RENT—ROOMS, ROOMS, ROOMS, big rooms, small rooms, rooms with bath, rooms without bath.

GRAND-BLVD., 3801—TO RENT—CHARMingly furn. rooms with hotel service, $5 weekly; phone; running water. Rates with meals. Ideal for bachelors. 15 min. loop.

GRAND-BLVD., 4223 — TO RENT — LARGE well furn. rm., facing blvd.; priv. bath; 43d "L" exp. and surf. Oakland 6040.

GRAND-BLVD., 4404—TO RENT — ROOMS; real home for refined people; conn. bath; free phone; use garage; detached house.

GRAND-BLVD., 4022—TO RENT — NEWLY furn. light rooms, modern conveniences; must see to appreciate; ex. transp. Oak. 6812.

GRAND-BLVD., 3931 — TO RENT—LARGE front room with kitchenette; other rooms; modern.

GRAND-BLVD., 3981—TO RENT—LARGE front room with kitchenette; other rooms; modern.

GRAND-BLVD., 4426, 1ST—TO RENT—LARGE, light, newly furn. rms.; r. w.; fine location.

GRAND-BLVD., 3625, 1ST—TO RENT—3 RM. apt.; kitchen; bath.

GREENWOOD-AV., 4404—TO RENT—PLEAS frt. rm.; lav.; hskpg. priv.; L and I. C., surf.

GROVELAND PK., 639—TO RENT—LARGE outside rm., all conv.; reas.; nr. 34th.

GROVELAND PK., 641—TO RENT—LGE. well furn. frt. rm., overlooking park and lake.

HARPER-AV., 5146—TO RENT—LARGE room; mod. priv. res.; 1 or 2 gents; I. C. exp.

INDIANA, 5508—TO RENT—MODERN RM. with private lavatory; shower bath; 1 blk. to L exp.; nr. pk.; reasonable; gentleman.

INDIANA-AV., 4637, 2D—TO RENT—VERY comfortable, large room; also single front room; refined surroundings; quickest transp.

INDIANA-AV., 4802—TO RENT—TO LADY emp., frt. rm.; every conv. Kenw. 1179.

INDIANA, 2023—TO RENT—MOD. LARGE frt. rm.; prt. lav; piano; ex. trans.; reas.

INGLESIDE-AV., 4705, 2D APT.—TO RENT—Handsomely furn. outside rm. for gentleman connect. bath priv. entrance; $5. THOMAS.

INGLESIDE-AV., 4441—TO RENT—FRONT room for 2; mod. apt.; dressing rm.; priv. lav.

INGLESIDE, 6239, 2D—TO RENT—2 LGE. newly furn. rms.; porch; priv. fam.

INGLESIDE, 6315, 3D—TO RENT — LARGE well furn. frt. rm. L exp.; no other roomers.

KIMBARK-AV., 4706—TO RENT—BACHELOR apt., furn., 2 rms., bath, kitchenette. Drex. 2341.

KIMBARK-AV., 6208—TO RENT — DESIR. room, new Elmira apts. I. C. Jack. Pk. exp.

LANGLEY, 6034—TO RENT—LIGHT RMS. mod. conv.; for 1 or 2; ex. trans; $2 and $3.

LAKE PARK-AV., 3872, APT. 1—TO RENT—Newly furnished, decorated outside rooms, with connecting private bath; single or en suite; gentlemen or couple preferred; view of lake; I. C., "L," and surface trans.

LAKE PARK-AV., 4355—TO RENT—FRT. parlor, piano; strict. mod. sing. rm.; reas. GEHRKE.

LAKE PARK-AV., 3845, 1ST — TO RENT — Well furn. bright rm.; nr. lake; exc. trans.

LAKE PARK-AV., 4811—TO RENT—SUITE or rm. suit. for 2; lav.; priv. fam. Robeson.

LAKE PARK-AV., 4546—TO RENT—CLEAN homelike rm.; newly decorated; L, I. C. exp.

MARQUETTE-RD., 1349—TO RENT—COMfortable frt. rm., strictly priv.; I. C., L. Call Sun. or eve. Mid. 9420. TUCKER.

MARQUETTE, E., 710, 1ST—TO RENT—Sunny rm., stm., piano, suit. 1 or 2; reas.; exc. trans. Eng. 2840.

MICHIGAN-AV., NR. 46TH-ST.—TO RENT—Extra large furnished room and bath connected; st. heat, elec. light and all modern conveniences, with a small Jewish family; no other roomers; $6 per week; refs. exchanged. Address K G 342, Tribune.

MICHIGAN-AV., 2922—TO RENT—FRONT SUITE, PRIvate bath, in a luxuriously furnished res.; also single room.

MICHIGAN-AV., NR. 47TH—TO RENT—Handsomely furn frt. suite; bath; also attrac. lav. rm. wall bed; refined people only. Ken. 6237.

MICHIGAN-AV., 4409—TO RENT—NEWLY furnished front room; also small room; run. water, elec. light, steam heat.

MICHIGAN, 4149—TO RENT—DESIRABLE frt. rms. in mod apt.; $3 to $4. WARNER.

MICHIGAN, 3834—TO RENT—LGE., WELL furn. front room; r. w., elec.; $5.

MICHIGAN-AV., S., 804, 4TH—TO RENT—Bright, comfortable, furn. rm.; 2 blks. loop.

MINERVA-AV., 6418, 2D—TO RENT—ROOM with bath, in new flat. Call Sunday or evenings. Ph. Hyde Pk. 8566.

OAKENWALD, 4353—TO RENT—ATTRACtively furn. large rm.; bath; pr. home; all conv.; nr. lake, I. C., "L," surf. Drexel 7978.

PRAIRIE, 4331—TO RENT—NICELY FURN. frt. rm.; priv. resid.; ex. trans.; gentlemen.

PRAIRIE, 4406, 3D—TO RENT—BEAUTIFUL frt. rm. for 1 or 2; bd. opt.; $6.50 for 2.

PRAIRIE, 5853, 3D—TO RENT—BEAU. FUR. rm., suit. for 1 or 2. 58th exp.; priv. Eng 7175.

PRAIRIE-AV., 2918 — TO RENT — LARGE, pleasant front rm.; s. ht.; lav.; also single rm.

PRAIRIE, 4751—TO RENT—FRT. PARLOR, $5; single rm., $2.50; L exp. Oakland 4191.

PRAIRIE, 4529, 2D—TO RENT—LIGHT RM.; stm. ht.; elec. lgts.; phone; L exp.; gents; $3.

SIXTY-FOURTH, W., 517—TO RENT—PARlor, two men; steam, bath. Normal 417. Call evenings.

SIXTY-SECOND, E., 959—TO RENT—LARGE outside room; new apt.; ex. trans.; reas.; gent. Mid. 5585.

SIXTY-THIRD, E., 1552, APT. 22—TO RENT—Near Jackson Pk. golf links, front room; priv. family; hskpg. priv. or brkfst. optional.

SIXTY-FIRST-ST., E., 514, 2D—TO RENT—Mod. rms., all conv.; reas.; gentleman; on surf., nr. "L." Phone Hyde Park 8847.

SOUTH PARK, 5852, 2D—TO RENT—ROOM and board for 2; Wash. Pk.; 1½ blks. to L. HANNA.

UNIVERSITY, 6159, 1ST—TO RENT—OUTside cheerful rooms, cor. apt.; L surf. 1 blk.

VINCENNES-AV., 4746—TO RENT—ELEGT. furn. room; mod.; phiv. Drexel 5416. Baron.

WOODLAWN-AV., 4643, 2D—TO RENT—LG. front rm., twin beds, adj. bath; exc. trans.

WOODLAWN, 6205, 2D APT.—TO RENT—Comf. furn. rooms; priv. fam.; gent. pref.

WOODLAWN-AV., 6218—TO RENT—LARGE well fur. frt. rm.; for 2 men; all con.; bl. L.

TO RENT—ROOM, 6 WINDOWS; PRIVATE bath; no other roomers; maid service; 1 or 2 gentlemen. Drexel 1341.

TO RENT—ATTRACTIVELY FURN. LARGE outside rm.; elevator service day and night; nr. I. C. Ph. Douglas 7071.

TO RENT—ROOM, S. SIDE; CHANCE TO learn French; ref. fam. Address K 156, Tribune.

TO RENT—OUTSIDE SINGLE ROOM; PRIV. bath; priv. fam.; best trans. Ken. 7186.

TO RENT—ROOMS—NORTH.

ALBION-AV., 1307—TO RENT—NEWLY furn. room; priv. family; nr. Loyola L. Phone Rogers Park 1393.

ASTOR, 1216, E. OF N. STATE, N. DIVISION—To Rent—$3 up; 1 blk. lake; choice location 2 or 3 rm. suite or apt. with priv. bath.

BRADLEY-PL., 811, 3D—TO RENT—NEWLY furn. sunny frt. room, mod., $3. Wellington 1893.

BROADWAY, 4525—TO RENT—BROADWAY Bachelor Apts., real home for men; $3.50 per week and up; showers [illegible]

CLARK-ST., 2703—TO RENT—LEON BACHelor Apts.; real home for men; showers $3.50 per week up; near Diversey-pkwy, bathing beach.

CLARK-ST., N., 3156 — TO RENT — NEW Lake View bachelor apts.; run. water in every room; shower baths; 1 blk. L and 3 surf cars. Phone Wellington 860.

CLARK, NR. FULLERTON-PKWY.—TO RENT—LGE. ATTRAC. FURN. FRT. RM.; PRIV. LAV.; OVERLOOKING PK. REAS. LINC. 8970.

CLARK ST., N., 2419, COR. FULLERTON—To Rent—Exclusive; near Lincoln Park; gentleman; refs. Call evenings. Lincoln 3801.

CLARK-ST., N., 1556—TO RENT—WARREN bachelor apts., overlooking Lincoln Pk.; rms. single or en suite, $3 up; elec. lt.; showers.

CLARK, 2404, APT. C, NR. LINC. PK.—TO Rent—Pleasant mod. outside rm.; refs.

CLEVELAND-AV., 2239—TO RENT—LARGE nicely furn. rooms; priv. fam. Lincoln [illegible]

CORNELIA, 1335—TO RENT—PLEAS. RM. priv. fam.; ex. trans.; gent.; L. View [illegible]

CRESCENT, 940, 3D—TO RENT—LARGE living room and bedroom; separate or en suite, bus. people; Sher. exp. Grace. [illegible]

DAKIN, 813, 3D APT.—TO RENT—LARGE light, outside room; all modern [illegible]; other roomers; Sheridan express or Broadway car. Wellington 5877. Sunday or evenings.

DEARBORN-ST., N., 1325—TO RENT—ARE you looking for first class rooms and service near lake and park? Call; parlor suites for 2 to 4 gentlemen, with piano; single and double suites; phone; hot water; steam heat.

DEARBORN, 1301—TO RENT—TO GENTLEmen; large and small frt rms., newly furn., dec., priv. baths, elc. lt.; brkft. op.; exc. trans.

DEARBORN, N., 1104—TO RENT—SINGLE and double rooms; large corner [illegible] house; large porch and lawn; steam.

DEARBORN, N., 1556—TO RENT—ELEgantly furnished rms., facing Lincoln Park.

DEARBORN, 1425, 2D—TO RENT—LARGE front room; elec., steam; mod. conven.

DEARBORN, 1320—TO RENT—LG. FRT. RM.; new furn.; run. water; s. h.; also single rm.

DEARBORN, 1113, 1ST—TO RENT—MOD. front outside rooms; steam; elec.; walk. dist.

DEARBORN, N., 826—TO RENT—NICELY furnished rooms; steam; r. w.; walking dist.

DIVISION-ST., E., 45—TO RENT—ROOM TO bachelor appreciating home; strictly first class.

EASTWOOD-AV., 930, 2D—TO RENT—LARGE outside room; reas.; priv. family. [illegible]

EDGECOMB-PL., 968—TO RENT—ATTRAC. front room; priv. res.; lake, surf., L [illegible]

EDGECOMB-PLACE, 933, 2D—TO RENT—Pleasant front rm., 1 or 2; priv.; [illegible]

EDGECOMB-PL., 933 — TO RENT — FURN. room; private family. ENGEL.

ELM, E., 40—TO RENT—SUITE 2 ROOMS, private bath, steam, modern house. [illegible]

FULLERTON-PKWY., 716—TO RENT—LARGE light, nicely furn. frt. alcove rm.; h. w. h.; elec.; priv. fam.; nr. L exp. and Lincoln Pk.

GARFIELD-BLVD., E., 371—TO RENT—LGE. front room; bay window; $3 week.

KENMORE-AV., 4633, APT. 2, NR. WILSON—Rent—Furn. room, single, gentleman pref.; fam.; no other roomers; $12 mo.

KENMORE, [illegible]—TO RENT—OUTSIDE, tile bath, residence; gentlemen; Sher. ex.

KENMORE-AV., 4739, 1ST—TO RENT—FRT. 2 rm. suite; kit. opt.; Wil. ex. Edge. 767.

KENMORE, 4816—TO RENT—LGE. LIGHT front room, residence; Wilson exp.

KENMORE-AV., 4826, 3D—TO RENT—LARGE east front bedroom; Buena station.

LELAND-AV., 819, 3D—TO RENT—ATTRACtive rooms, single or en suite; private bath; near lake and transportation; gentlemen preferred. Edgewater 5289.

LELAND, 818, 2D—TO RENT—SUNNY FRT. room; gentleman. Sunny. 4630.

MAGNOLIA-AV., 4528, 3D — TO RENT—Beautifully furn. rm.; $4. Sunny [illegible]

MONTROSE—TO RENT—SPLENDID ROOM; shower bath; nr. lake, Wil. sta. Well. [illegible]

OAKDALE, 633, 2D—TO RENT—LARGE FRT. room; priv. fam.; ex. trans.; gent. Well. [illegible]

ORCHARD-ST., 2533—TO RENT—ELEGANT, newly furn. rm.; every conv.; elec., bath, etc.; strictly priv.; very reas. [illegible]

PINE GROVE-AV., NR. SHERIDAN—TO Rent—Attractive sunny room; adj. bath. Lake View 5396.

PINE GROVE, 3166, 3D—TO RENT—LARGE outside rm., near lake and Broadway [illegible]; or share four rm. apt. Grace. 5304.

PINE GROVE-AV., 3821, 2D APT.—TO RENT—Well furn. light front rm. Well. 2611.

RACINE, 4542, 3D—TO RENT—LIGHT, clean, single or double room; Wil. exp.; gentlemen.

RACINE-AV., 4611, 2D—TO RENT—CHEERful, well furn. single and double rms.; Wil. ex.

RACINE-AV., 4538, 2D—TO RENT—DESIRable single front room; pri.; Wilson exp.

RACINE, 4519, 3D—TO RENT—ATTRACTIVE sunny frt. rm. mod. apt.; Wilson exp.

ROSLYN, 425—TO RENT—LARGE, ATtractively furn. front room, suit. for 2; gents; nr. park.

RUSH, 650—TO RENT — ELEGANT LARGE mod. furn. rms.; choice loc. and [illegible]

SHEFFIELD, 3713, 2D—TO RENT—NEATLY furn. room; all conven.; private family; N. W. "L."

SHERIDAN-RD., 928, THE NORTH SHERIdan—To Rent—Modern, warm, sunny rooms; private lavatory; congenial young [illegible]; $3.50 week; 1 blk. Sher. ex.; 16 min. loop. Well. [illegible]

SHERIDAN, 4065, 2D—TO RENT—BEAUTIfully furn. front room in high class apt.; run. water, adj. bath; nr. Sher. exp.; refined surroundings; ref. L. V. 2137.

SHERIDAN, 909, 1ST—TO RENT—VERY DEsirable front suite of 2 rooms suit. for 2; blk. Sher. exp.; also single rm.

SHERIDAN, 4430—TO RENT—RMS. AND suites for the most fastidious, $2.50 up; beach; Wil. ex. Edge. 6470.

SHERIDAN-RD., NR. ARGYLE—TO RENT—Two connecting rms. with bath, [illegible] ly furn. apt.; ref. Sunny, 6092.

SHERIDAN, 4806, 3D—TO RENT—[illegible] rm., lavatory; nr. lake. Sunny [illegible]

SHERIDAN, 4649, GREYSTONE—TO RENT—Outside rms. or suite; Wil. exp. Edge [illegible]

SHERIDAN, 4700, 2D—TO RENT—[illegible] front rms., overlooking 2 streets; Wil. ex.

SHERIDAN, 4426, 1ST—TO RENT—ROOM, well fur., pri. fam., 1 or 2 gents; nr. Wil. ex.

SUPERIOR, E., 226—TO RENT—HANDsome large front parlor; piano; steam.

SUPERIOR, E., 25—TO RENT—COZY ROOM, private home; s. h.; walk. dist.

SUPERIOR, E., 208—TO RENT—FUR. SING. and double rms.; r. w.; walk. dist.; reas.

WALTON-PL., WA 9, 3D FLOOR—TO RENT—Alcove room, southern exposure; 2 blocks from lake; 6 blocks south of Lincoln Park, N. State-st. car; $4 week.

WALTON-PL., W., 1—TO RENT—LARGE frt. rm., 2 or more; stm.; elec.; walk. dist.

WILSON, 904, 2D—TO RENT—DESIRABLE so. front rm.; also rm., priv. lav.; Wil. [illegible]

WINDSOR, 911, 2D—TO RENT—BEAUTIful front rm., adj. bath; unlim. ph. Edge. 9148.

WINDSOR, 837, 3D—TO RENT—ATTRACtive front room in priv. apt.; home privileges; near lake, Wil. ex. Sunny. 3996.

WINDSOR-AV., 914, 3D—TO RENT—LARGE front room for gent; lake, Wilson exp.

WINONA, 1054—TO RENT—WELL FURN. rm.; priv., mod. home; Argyle ex. Edge. [illegible]

WINTHROP, 4863, 2D—TO RENT—DESIRAble front room; strictly private family; between Wilson and Argyle "L." Sunny 3323.

WINTHROP-AV., 4836, 2D—TO RENT—TWO lge. frt. rooms; gents; priv.; Wil. ex. Sunny 5307.

WINTHROP-AV., 4921, 3D—TO RENT—LGE. sunny room, modern; priv. family; business people; blk. Argyle exp. Edge. [illegible]

WINTHROP, 5063, 3D—TO RENT—OUTSIDE rm. for gent; 1 blk. Argyle exp. Edge. [illegible]

TO RENT—TO GENTLEMAN OR BUSINESS WOMAN: BEDROOM, SITTING ROOM AND BATH IN HIGH CLASS APT.; FURNISHINGS AND SURROUNDINGS THE BEST; FAMILY OF MOTHER AND SON, NO ROOMERS OR BOARDERS. JUST A COMFORTABLE HOME, WHICH IS TOO LARGE FOR OUR REQUIREMENTS; WALKING DISTANCE; UNLIMITED PHONE. SUPERIOR 2085.

TO RENT—LARGE, LIGHT, OUTSIDE RM.; priv. lav., mod. apt., nr. Lincoln Park; fam.; reas.; Christian Scientist pref. Lincoln 6020.

TO RENT—2 GENTLEMEN, PRIVATE FAMily; exclusive refined surroundings; near Lincoln Park and Diversey; refs. Ph. Grace. [illegible]

TO RENT—HOME FOR LADY EMPLOYED; large room; mod.; near lake; bus. women. Graceland 1368.

TO RENT—2 NEWLY FURN. CORNER RMS., connecting bath; 1 block Sheridan "L"; ideal for bachelors. Wellington 6762.

TO RENT—IN PRIV. MOD. APT. 2 ROOM suite, suitable 1-2 gentlemen; Loop. For particulars ph. Superior 6073.

TO RENT—MODERN 2 ROOM SUITE, kitchen priviliges. Rogers Park [illegible]

TO RENT—MODERN S. H. ROOM; CONGENial home; L and cars. Ph. Wellington [illegible]

TO RENT—SINGLE RM., LADY EMPLOYED; no other roomers. Lake View [illegible]

NR. DIVERSEY-BROADWAY—TO RENT—Front room; modern. Ph. Graceland [illegible]

TO RENT—ROOMS—NORTHWEST.

TO RENT—LGE. FRT. OUTSIDE RM. FOR 1 or 2; 1 blk. Logan Sq. "L" and surf. class apt.; Gentiles. Albany 1674.

TO RENT—ROOMS—WEST.

GLADYS-AV., 4108—TO RENT—FURN. RM. for 2 gents; home comforts. Garf. [illegible]

JACKSON-BLVD., 2127, FLAT 1—TO RENT—Large front room; hot water, [illegible]

SACRAMENTO-BLVD., N., [illegible]—TO RENT—Fine lge. sunny front room, stm., running water, all mod. conv.; nr. Lake-st. [illegible]

TO RENT—FRONT ROOM; PRIVATE FAMily; every modern convenience; employed. Call Garfield 4087.

TO RENT—ROOM TO REFINED GENTLEman; beautiful home. Phone Austin [illegible]

TO RENT—FURNISHED ROOM; PRIVATE lav.; opp. Garfield Park. Garfield [illegible]

TO RENT—HOUSEKEEPING ROOMS.

South Side.

BERKELEY-AV., 4442, TO RENT—[illegible] suite; light; running water; [illegible]

[illegible]—TO RENT—large hskpg. rms.; $15 a mo.; all conv.

CALUMET, 4434, 2D—TO RENT—[illegible] nished, in modern apt., very pretty; complete for hskpg.; reas.

CALUMET, 4751, 1ST—TO RENT—[illegible] hskpg. rms., reg. kitch.; L ex. and surf.

CALUMET, 3347—TO RENT—2-3 RM. [illegible] —Steam; elec.; range; priv. entr.

CORNELL-AV., 5245—TO RENT—[illegible] attr. suite; prl. porch; ok.; I. C.

DORCHESTER, 5717—TO RENT—[illegible] furn. 4 rms.; st. ht.; piano; [illegible]

ELLIS-AV., 3800—TO RENT—[illegible] hsk. suite; private kitch., sink; [illegible]

ELLIS, 4400—TO RENT—FRT. [illegible] dining rm., kitch.; elec.; stm.; [illegible]

ELLIS-AV., 3521—TO RENT—3 RMS. [illegible] Newly furn.; stm. heat.

FIFTY-SEVENTH ST., E., [illegible]—Rent—3 r. suite; piano; priv. porch [illegible]

FORTY-SEVENTH-ST., E., [illegible]—TO RENT—Desirable mod. rms., suite, single rms.; reas.; I. C., surf. [illegible]

GRAND-BLVD., 4144—TO RENT—[illegible] ful frt. 2 rm. suite; 1 blk. to "L," [illegible]

GRAND-BLVD., [illegible]—TO RENT—[illegible] suites; outside rooms; [illegible]

GRAND-BLVD., 3625, 1ST—TO RENT—[illegible] apt.; kitchen; bath.

GREENWOOD-AV., 4405—TO RENT—[illegible] furn. 3 rm. hskpg. suite; [illegible] I. C.

GROVELAND-AV., 3201, COR. [illegible] To Rent—Eleg. furn. [illegible]

TO RENT—HOUSEKEEPING [illegible]

South Side.

INDIANA-AV., 3739, 2D—TO RENT [illegible] frt. suite; steam; electric; laundry [illegible]

KIMBARK, 6047, 3D — TO RENT — [illegible] rooms; priv. bath; priv. fam. [illegible]

LANGLEY, 6034—TO RENT—HSKPG. [illegible] rms., park; ex. trans.; mod. conv.; [illegible]

MICHIGAN-AV., 4104—TO RENT—[illegible] suites, beautifully furnished and [illegible] overlooking boulevard; with built in [illegible] kitchenette, tiled bath; $11 to $14 week [illegible] wood 2864.

MICHIGAN, 3340—TO RENT—FOR [illegible] homelike surroundings, conv., [illegible] try the Strathmore; single or double [illegible] elec., r. water, maid; equip. for hskpg. [illegible]

MICHIGAN-AV., 2446—TO RENT—[illegible] live hskpg. suites, 2 rooms and ba[illegible] bldg., close in; $6 to $14 wee[illegible] Cal. 5428.

MICHIGAN-AV., 4601—TO RENT—[illegible] and newly furn. hskpg. [illegible] closet; mod. apt.; 47th "L" exp. [illegible] surf. BRYAN.

PRAIRIE-AV., 2940 — TO RENT [illegible] class California apts.; complete; [illegible] baths.

PRAIRIE-AV., 4307—TO RENT—2 [illegible] hskpg. suites, $4-$6; steam, elec., [illegible] everything complete. ROBERT.

PRAIRIE-AV., 2963—TO RENT—[illegible] furn. 2 room suite; kitchenette; [illegible] reas.

SIXTY-SECOND-ST., E., 922—[illegible] Apts.—To Rent—Completely furn[illegible] room hskpg. suites; steam; sinks; [illegible] L, surf. trans. Tel. Mid. 2336 [illegible]

SOUTH PARK-AV., 3251—TO R[illegible] serve next vacant suite; $2-$10 [illegible] Phone Douglas 4995.

STONY ISLAND-AV., 6114 — TO [illegible] Comp. furn. hskpg. suite, 3 rms.; [illegible] and porch; I. C., L and surf. trans.

THIRTY-SIXTH-ST., E., 624—TO [illegible] 2 and 3 rm. apts.; furn. complete [illegible] private bath and tel.; large kitc[illegible] range, sink, elec. light, steam he[illegible] bath; 15 min. from loop; $5 up. See [illegible]

THIRTY-SEVENTH-ST., E., 516—[illegible] —Well fur. 2 rm. suite, comp. [illegible] gas range; no other roomers; [illegible]

UNIVERSITY, 6159, 3D—TO RENT [illegible] side room, kitchenette; nr. L surf. [illegible]

TO RENT — WELL FURN. CO[illegible] hskpg. suite, includ. gas, linen, [illegible] vator service day and night; nr. I[illegible] location. Phone Douglas 7071.

TO RENT—4821 CALUMET, 3D AP[illegible] share sunny, mod. apt.; $25 month [illegible]

North Side.

BROADWAY, 3020—TO RENT—2 RM[illegible] hskpg. suite; furn. complete. Wel[illegible]

CLARENDON-AV., 3816, NR. GRA[illegible] To Rent—Nicely furnished hou[illegible] rooms; steam, electric light, gas ra[illegible] porch; reasonable.

CLARK-ST., N., 2932, APT. K, [illegible] Oakdale—To Rent—3 room suite [illegible] light; steam. Phone Wellington 882[illegible]

DAKIN-ST., 846—TO RENT—HSKP[illegible] $10 wk.; nr. Sh. L sta. Gracela[illegible]

KENMORE-AV., 4923—TO RENT [illegible] lgt. hskpg. suite, with priv. po[illegible] Lemon.

KENMORE, 4619—TO RENT—3 R[illegible] complete; range, ice chest, porch; [illegible]

LA SALLE, N., 930—TO RENT—[illegible] rms., adj. bath; laundry priv. Su[illegible]

LA SALLE, 1241—TO RENT—MOD[illegible] well furn. frt. hskpg. rms.; run. w[illegible]

OHIO, E., 39, APT. 12—TO REN[illegible] hskpg. priv.

RACINE-AV., 4611, 1ST—TO RENT [illegible] hskpg. suite, complete; Wilson e[illegible]

ROSLYN, 425—TO RENT—LARGE [illegible] frt. room, modern; kitchenette; [illegible]

SEDGWICK, 2116—TO RENT—PLE[illegible] rm. hskpg. suite; gas range, run. [illegible]

SHERIDAN-RD., 4070—TO RENT [illegible] hskpg. suite, furn. complete, [illegible] bath; porch; 1½ blks. Sh. exp. BLAC[illegible]

SHERIDAN-RD., 4159—TO RENT [illegible] mod. rm., or will share apt. wit[illegible] woman; beautiful loc.; Wil. ex. Gra[illegible]

WEBSTER, 317—TO RENT—OPP. L[illegible] 2 hskpg. rms., frt. rm.; ex. trans.

WILSON-AV., 847, NR. L—TO RENT [illegible] bedrm. and parlor; private kitch.

TO RENT—BEAUTIFUL FRON[illegible] suite opening on porch; all modern [illegible] kitchen priv. Sheridan express. [illegible] 3477 Sunday or evenings.

TO RENT—LARGE MOD. PLEAS[illegible] kitchenette; also sing. rm.; car [illegible] suite; priv. fam.; ½ blk. Sher. exp. G[illegible]

TO RENT—LGE. LGT. FRT. RM[illegible] kitchenette; lge. bath; priv. home; 1 bl[illegible] exp.; reas. Diversey 4929.

TO RENT—BEAUTIFUL MOD. H[illegible] suitable 4 people; $2.50 each. Su[illegible]

TO RENT — BEAUTIFUL ROOM[illegible] bath; $30 mo.; no other roomers. [illegible]

West Side.

CARPENTER-ST., N., 161 — TO [illegible] Strangers arriving in Chicago or pa[illegible] for rooming or boarding should see the two [illegible] complete for hskpg., elec. light, [illegible] bldg.; $2, $3, and $3.50 week. We ha[illegible] able tenants and rooms for more [illegible] here it's called "Peaceful Valley." [illegible]

JACKSON-BLVD., 2044—TO RE[illegible] nicely furn. front 3 r. suite; stm., [illegible]

WANTED—TO RENT—RO[illegible]

WANTED—TO RENT—NORTH [illegible] lake front, by gentleman, bachelor [illegible] apartments [bedroom, sitting room, [illegible] either in apartment or private hous[illegible] strictly first class in every way [illegible] Address L 63, Tribune.

WANTED—TO RENT—YOUNG M[illegible] es to rent room, North Side pref[illegible] dress L 70, Tribune.

BOARD AND LODGING—S[illegible]

BERKELEY-AV., 4339—EXCELLE[illegible] and rm. in modern, newly furnis[illegible] single or double, $7 per wk up. [illegible]

BERKELEY, 4425—CLEAN, QUI[illegible] suite or single; priv. lav.; home coo[illegible]

BLACKSTONE-AV., 5714-32, TH[illegible] VARD—Phone H. P. 2789 and 278[illegible] tion and electric; 12 min. to loop [illegible] surroundings; golf, etc.; $8 up in [illegible] main bldg.; home cooking; phone in [illegible]

BLACKSTONE-AV., 5338—THE GR[illegible] —Spacious outside rooms with [illegible] famous for our SUPERIOR TABL[illegible]

CALUMET, 4547, 2D—PLEASANT [illegible] newly decorated rm. for 2 in mo[illegible] blks. to L; home cooking. Drexel [illegible]

CORNELL-AV., 5227, THE GALE[illegible] ally attractive home suite; with [illegible] sleep. pch., overlooking lake; also [illegible] rates to bus. people; home cookin[illegible] city I. C. exp.; ref. exch. Mid. 763[illegible]

DORCHESTER, 5336—SINGLE OR [illegible] rms.; quiet home; best table; nr[illegible]

ELLIS-AV., 4415—WELL FURN. [illegible] ex. home table; private; nr. Ken[illegible]

ELLIS-AV., 4201—ATTRACTIVE R[illegible] cellent table; steam; electricity; [illegible] price moderate; Kenwood expr[illegible]

EVERETT-AV., 5504, OVERLOOK[illegible] and Jackson Pk.—Ideal home plac[illegible] rooms; excellent table; I. C. ex. M[illegible]

FIFTIETH-ST., E., 207—LGE. FR[illegible] priv. lav.; home cooking; Jewish. [illegible]

FORTY-SIXTH-PL., E., 438, THE [illegible] Large, sunny corner room, for 1 o[illegible] tractive 2 room suite, running wa[illegible] porch; best home cooking; near sur[illegible] "L" express. Drexel 9484.

FORTY-EIGHTH, E., 438—DBLE. [illegible] with lav.; priv. res., exclus., fo[illegible] Ken. 76.

GROVELAND PK., 643—NICELY F[illegible] with or without priv. bath; rate[illegible] looking for a quiet home; first clas[illegible]

HARPER-AV., 5208—A REAL H[illegible] young people; near I. C. exp. sta[illegible] heat, elect. light; best table in Hyd[illegible]

HARPER, 5406—MOD. RESID. [illegible] rms.; choice table; I. C. exp. H[illegible]

HARVARD-AV., 7126 — WORKI[illegible] will find attractive rms. and exc[illegible] use entire floor; ½ blk. park a[illegible] Stewart 1462.

KIMBARK, 6226—FRT. SUITES; [illegible] ter; good trans.; home cook.

MICHIGAN, 3434—FRONT RMS[illegible] gant private home; excellent boar[illegible]

OAKENWALD-AV., 4569—HOME[illegible] strictly mod.; I. C., surf., "L" [illegible]

PRAIRIE, 4402—FRONT SUITE, P[illegible] also sgle.; board; reas. Ken. 65[illegible]

CHILDREN, 3 TO 12; REFINE[illegible] house, grounds, trained nurse. H[illegible]

MICHIGAN, 5067, 1ST—LARGE [illegible] rm., bd., reas., 2 ladies emp.; L[illegible]

STONY ISLAND-AV., 6114, BEL[illegible] Overlooking Jackson Pk.; newly [illegible] reputation meals; L, I. C., surface [illegible]

NURSE WILL BOARD AND CAR[illegible] valid or convalescent cases. St[illegible]

LADY HAVING WELL APPOIN[illegible] wishes marr. couple; 55th L. En[illegible]

BOARD AND LODGING—N[illegible]

DEARBORN-AV., 1416—2 LARG[illegible] private bath; also single; home [illegible] service. Get settled before the ru[illegible]

DEARBORN, 1257—DOUBLE AN[illegible] rms.; all conveniences; exc. table [illegible]

DEARBORN, N., 1261 — ROOM [illegible] priv. bath; other rms.; cater to fa[illegible]

[illegible] E., 69—A HOMELIKE P[illegible] double rooms; newly [illegible] throughout; ½ blk. from lake. S[illegible]

FULLERTON-PARKWAY, 553 [illegible] furnished rooms; run. water; good [illegible]

Kenmore-av., 5642, COLCHESTER INN. Sunnyside 5878. MOST ID[illegible] on No. S[illegible] sing. or en [illegible] bath, pch. [illegible]

KENMORE, 4619—HOMEWOOD—[illegible] rooms, priv. bath; also single r[illegible] comforts; home table; reas.

KENMORE, 4657, 1ST — BEAUT[illegible] rms.; ex. home table; Wilsn. exp. [illegible]

LAWRENCE-AV., 1024 — THE [illegible] lands—Cor. bay window, suite wi[illegible] or 2; fine meals. Sunnyside 17[illegible]

MAGNOLIA-AV.—DELIGHTFUL [illegible] 2 rm. suite, priv. bath; best ta[illegible] Sunnyside 2902.

PAULINA, 4439—BEAUTIFUL F[illegible] for 2; ideal location; ex. trans.; [illegible]

ROSLYN-PL., 433-35—DOUBLE [illegible] rooms, running water, excellent [illegible] Clark and Lincoln Park. Lincoln [illegible]

SHERIDAN-RD., 915, THE GRA[illegible] Suites of two rooms or double roo[illegible] vate baths and porches; excellent [illegible] "L" Sheridan sta. Graceland 7379.

SHERIDAN-RD., 915, THE GRA[illegible] Suites of two rooms or double roo[illegible] baths and porches; excellent [illegible] "L" Sheridan sta. Graceland 737[illegible]

SHERIDAN-RD., WILSON STAT[illegible] large, sunny front room; married [illegible] gentlemen; private home. Edgew[illegible]

SHERIDAN, 4710—ATTRACTIVE [illegible] single room; ex. table; Wil. exp. [illegible]

STATE, N., 1260—ATTRACT[illegible] running water; ex. table; good tr[illegible]

TO RENT—HOUSEKEEPING ROOMS.

South Side.

INDIANA-AV., 3739, 2D—TO RENT—2 RM. suite; steam; electric; laundry; reas.

KIMBARK, 5047, 3D — TO RENT — 2 CON-necting rooms; priv. bath; priv. fam.

LANGLEY, 6034—TO RENT—HSKPG., 2 FRT. park; ex. trans.; mod. conv.; $5.

MICHIGAN-AV., 4104—TO RENT—SMALL suite, beautifully furnished and decorated, facing boulevard; with built in bed, tiled kitchenette, tiled bath; $11 to $14 weekly. Kenwood 3054.

MICHIGAN, 3340—TO RENT—FOR MOD. homelike surroundings, conv., cleanliness, Strathmore; single or double rms.; stm., r. water, maid; equip. for hskpg.; reas.

MICHIGAN-AV., 2446—TO RENT—ATTRAC. hskpg. suites, 2 rooms and bath; beau. close in; $6 to $14 weekly. Ph.

MICHIGAN-AV., 4601—TO RENT—REDECO-rated and newly furn. hskpg. room; large mod. apt.; 47th "L" exp. and Ind. BRYAN.

PRAIRIE-AV., 2940 — TO RENT — HIGH California apts.; complete; private tile

PRAIRIE-AV., 4307—TO RENT—2 OR 3 RM. hskpg. suites, $4-$6; steam, elec., iceboxes; everything complete. ROBERT.

PRAIRIE-AV., 2963—TO RENT—BEAUT. 2 room suite; kitchenette; priv. bath;

SECOND-ST., E., 922—POMFRET Apts.—To Rent—Completely furn. 1, 2, 3 room hskpg. suites; steam; sinks; ranges; laundry; L, surf. trans. Tel. Mid. 2336. SMITH.

SOUTH PARK-AV., 3251—TO RENT—RE-next vacant suite; $2-$10 per week. Phone Douglas 4995.

STONY ISLAND-AV., 6114 — TO RENT — furn. hskpg. suite, 3 rms.; priv. bath porch; I. C., L and surf. trans.

THIRTY-SIXTH-ST., E., 624—TO RENT—2 rm. apts.; furn. complete for hskpg.; bath and tel.; large kitchen; gas sink, elec. light, steam heat; facing 15 min. from loop; $5 up. See them.

THIRTY-SEVENTH-ST., E., 516—TO RENT 2 rm. suite, comp. for hskpg.; range; no other roomers; ex. trans.

UNIVERSITY, 6159, 3D—TO RENT — OUT-side room, kitchenette; nr. L, surf.; priv.

TO RENT — WELL FURN. COMPLETE suite, includ. gas, linen, dishes; elevator service day and night; nr. I. C.; exc. Phone Douglas 7071.

TO RENT—4821 CALUMET, 3D APT.—WILL sunny, mod. apt.; $25 month.; L. exp.

North Side.

BROADWAY, 3020—TO RENT—2 RM. FRONT suite; furn. complete. Well. 8711.

CLARENDON-AV., 3816, NR. GRACE-ST.—To Rent—Nicely furnished housekeeping steam, electric light, gas range, large reasonable.

CLARK-ST., N., 2932, APT. K, CORNER Oakdale—To Rent—3 room suite; electric steam. Phone Wellington 8822.

DAKIN-ST., 846—TO RENT—HSKPG. RMS., nr. Sh. L sta. Graceland 9155.

FILLMORE-AV., 4923—TO RENT—FURN. hskpg. suite, with priv. porch. Mrs.

KENMORE, 4619—TO RENT—3 RM. SUITE range, ice chest, porch; Wil. ex.

LA SALLE, N., 930—TO RENT—2 HSKPG. bath; laundry priv. Sup. 2137.

LA SALLE, 1241—TO RENT—MOD. CLEAN well furn. frt. hskpg. rms.; run. w., elec., stm.

OHIO, E., 39, APT. 12—TO RENT—ROOM; hskpg. priv.

RACINE-AV., 4611, 1ST—TO RENT—2 ROOM suite, complete; Wilson exp.

ROSLYN, 425—TO RENT—LARGE, BEAUT. room, modern; kitchenette; nr. park.

SEDGWICK, 2116—TO RENT—PLEASANT 2 rm. hskpg. suite; gas range, run. w., porch.

SHERIDAN-RD., 4070—TO RENT—3 ROOM suite, furn. complete; r. water; priv. porch; 1½ blks. Sh. exp. BLACKBURN.

SHERIDAN-RD., 4159—TO RENT—LGE. rm. or will share apt. with busines woman; beautiful loc.; Wil. ex. Grace. 8844.

WEBSTER, 317—TO RENT—OPP. LINC. PK.; hskpg. rms., frt. rm.; ex. trans. Linc. 3217.

WILSON-AV., 847, NR. L—TO RENT—FRONT and parlor; private kitch.

TO RENT—BEAUTIFUL FRONT ROOM opening on porch; all modern conv. with priv. Sheridan express. Wellington Sunday or evenings.

TO RENT—LARGE MOD. PLEAS. FRT. RM., kitchenette; also sing. rm.; can arrange an priv. fam.; ½ blk. Sher. exp. Grace. 9780.

TO RENT—LGE. LGT. FRT. RM., KITCH-enette; lge. bath; priv. home; 1 blk. Fullerton Diversey 4929.

TO RENT—BEAUTIFUL MOD. HSKP. RM., suitable 4 people; $2.50 each. Sup. 8311.

TO RENT — BEAUTIFUL ROOMS. PRIV. bath; $30 mo.; no other roomers. Sup. 8311.

West Side.

CARPENTER-ST., N., 161 — TO RENT — Strangers arriving in Chicago or parties rooming or boarding should see the two room suites, suitable for hskpg.; steam, elec. light, dishes, bedding; $2, $3, and $3.50 week. We have respectable tenants and room for more. So quiet it's called "Peaceful Valley."

JACKSON-BLVD., 2044—TO RENT—ELE-gantly furn. front 3 r. suite; stm., elec., hskp.

WANTED—TO RENT—ROOMS.

WANTED—TO RENT—NORTH SIDE OR front, by gentleman, bachelor; furnished apartments [bedroom, sitting room, and bath], in apartment or private house; must be strictly first class in every way; state terms. Address L 68, Tribune.

WANTED—TO RENT—YOUNG MAN WISH-es to rent room. North Side preferred. Address L 78, Tribune.

BOARD AND LODGING—SOUTH.

BERKELEY-AV., 4330—EXCELLENT BOARD and rm. in modern, newly furnished home; single or double, $7 per wk up. Kenwood 1210.

BERKELEY, 4405—CLEAN, QUIET FRONT or single; priv. lav.; home cook.; L, I. C.

BLACKSTONE-AV., 5714-32, THE HAR-VARD—Phone H. P. 2789 and 2781; near station and electric; 12 min. to loop; beautiful surroundings; golf, etc.; $6 up in annex, $8 up main bldg.; home cooking; phone in each room.

BLACKSTONE-AV., 5333—THE GREYSTONE—Spacious outside rooms with lav. or bath; for our SUPERIOR TABLE; I. C. ex.

CALUMET, 4547, 2D—PLEASANT FRONT, newly decorated rm. for 2 in mod. apt.; 1½ L; home cooking. Drexel 3764.

CORNELL-AV., 5227, THE GALE—UNUSU-ally attractive home suite; with bath and porch, overlooking lake; also single rm.; bus. people; home cooking; 10 min. I. C. exp.; ref. exch. Mid. 763.

DORCHESTER, 5336—SINGLE OR DOUBLE quiet home; best table; nr. I. C. exp.

ELLIS-AV., 4415—WELL FURN. RMS., EX. home table; private; nr. Kenw. L; I. C.

ELLIS-AV., 4201—ATTRACTIVE ROOMS, EX-cellent table; steam; electricity; running water; price moderate; Kenwood express, I. C.

EVERETT-AV., 5504, OVERLOOKING LAKE and Jackson Pk.—Ideal home place; pleasant excellent table; I. C. ex. Mid. 389.

FIFTIETH-ST., E., 207—LGE. FRONT RM.; priv. lav.; home cooking; Jewish. Ken. 5066.

FIFTY-SIXTH-PL., E., 438, THE COLBY—Large, sunny corner room, for 1 or 2; also attractive 2 room suite, running water, private best home cooking; near surface or 47th express. Drexel 9484.

FORTY-EIGHTH, E., 435—DBLE. FRT. RM., priv. lav.; priv. res., exclus., for bus. men.

GRAND PK., 643—NICELY FUR. RMS., with or without priv. bath; rates to people for a quiet home; first class board.

HARPER-AV., 5208—A REAL HOME FOR people; near I. C. exp. station; steam elect. light; best table in Hyde Park.

HARPER, 5406—MOD. RESID. OUTSIDE choice table; I. C. exp. H. P. 3174.

HARVARD-AV., 7126 — WORKING GIRLS attractive rms. and exc. board; can entire floor; ¼ blk. park and library.

KIMBARK, 5226—FRT. SUITES; RUN. WA-good trans.; home cook.

MICHIGAN, 5454—FRONT RMS. IN ELE. private home; excellent board; reas.

GREENWALD-AV., 4569—HOMELIKE RMS. I. C., surf. "L." Oak. 6877.

PRAIRIE, 4402—FRONT SUITE, PRIV. LAV. board; reas. Ken. 6506. BYRNE.

CHILDREN, 1 TO 12; REFINED HOME; grounds, trained nurse. H. P. 1157.

MICHIGAN, 5067, 1ST—LARGE ATTRACT. reas., 3 ladies emp.; L exp. Drex.

STONY ISLAND-AV., 6114, BELVIDERE—overlooking Jackson Pk.; newly furn.; reas.; meals; L, I. C., surface.

NURSE WILL BOARD AND CARE FOR IN-valid or convalescent cases. Stewart 1482.

LADY HAVING WELL APPOINTED HOME marr. couple; 55th L. Englewd. 2115.

BOARD AND LODGING—NORTH.

DEARBORN-AV., 1416—3 LARGE ROOMS, bath; also single; home table; best Get settled before the rush.

DEARBORN, 1257—DOUBLE AND SINGLE all conveniences; exc. table. Sup. 5062.

DEARBORN, N., 1201 — ROOM, ALCOVE; other rms.; cater to fam. Sup. 2808.

E., 38—A HOMELIKE PLACE, DE-double rooms; newly decorated ½ blk. from lake. Superior 2640.

FULLERTON-PARKWAY, 553 — FINELY furnished rooms; run. water; good home cook.

5642 — MOST IDEAL LOC. INN, on No. Shore; rms. sing. or en suite; priv. bath, pch.; Edg.

4519—HOMEWOOD — SUITE OF priv. bath; also single rms.; all mod. home table; reas.

4657, 1ST — BEAUTIFUL COR. home table; Wilsn. exp. Edge. 6008.

LAWRENCE-AV., 1024 — THE NETHER-bay window, suite with porch for meals. Sunnyside 1780.

-AV.—DELIGHTFUL DOUBLE suite, priv. bath; best table; Wilson 2902.

4463—BEAUTIFUL FRONT RM. location; ex. trans.; good meals.

—DOUBLE AND SING. water, excellent table; near and Lincoln Park. Lincoln 1229.

SHERIDAN-RD., 915, THE GRACELAND—or double rooms with private bath and porches; excellent table; N. W. Graceland 7379.

SHERIDAN-RD., 915, THE GRACELAND—Suite of two rooms or double rooms with private bath and porches; excellent table; N. W. Graceland 7379.

SHERIDAN-RD., WILSON STATION—VERY sunny front room; married couple or 2 private home. Edgewater 5291.

SHERIDAN, 4710—ATTRACTIVE SUITE OR table; Wil. exp. Rav. 4952.

1230—ATTRACTIVE RMS. table; good trans.; nr. pk.

BOARD AND LODGING—NORTH.

TWO GENTLEMEN WISHING SUPERIOR Sheridan-rd. home, twin beds, board, $7.50, all home comforts, phone Ravens. 3173.

WINTHROP, 5938—PLEASANT FRT. 2 RM. suite, for 2 or 3, in corner resid.; L exp.; nr. lake; exceptional board.

BOARD AND LODGING—WEST.

INDEPENDENCE-BLVD., 622 — 3 LIGHT, airy rooms for men only; home comforts; ex. trans.; near Gar. Pk. sta.; home cooking.

JACKSON, 3409—PLEASANT MOD. RM., EX. board; 1-2 ladies; ex. tran.; reas. Garf. 5622.

JACKSON-BLVD., 1538—NICE LGE. RMS. with bd.; ex. trans. See them.

MONROE-ST., 3532—LARGE, ATTRACTIVE-ly furn. outsd. rm., mod. apt.; ex. table; all home comforts; ½ blk. Garf. park.

BOARD & LODGING—MISCELLAN'S.

GRADUATE NURSE WILL CARE FOR IN-valids, patients or elderly people; select private home on S. S.; reas. rates. Ken. 193.

HOTELS.

The St. George On the Midway

Blackstone and East 60th-st.

Fifteen minutes to the Business Center of Chicago, Via Illinois Central, Station one block from Hotel.

Adjacent to Chicago's greatest Park.

All the conveniences of a loop hotel with the attractions and quiet environment of a private home. The rooms are large, bright, and pleasant. Plenty of fresh air and sunshine. The appointments are complete; each apartment consists of a living room with cabinet wall bed, kitchenette, screened sleeping porch with awning, private bath, and is furnished with kitchen utensils, an abundant supply of linens, bath accessories, etc. No expense has been spared to make this hotel the best in the Middle West and the management is ever solicitous regarding the comfort of the St. George's guests. An attractive Tea Garden with Japanese service is at the disposal of our guests. The cuisine is excellent and the prices are moderate.

$45 to $60 per month.

$30 per week, American plan, for two.

HOTEL HAYES AND ANNEX. HOTEL WOODLAWN. — ONE BLOCK FROM ELEVATED STATION, JACKSON PK. EXPRESS; CONVENIENT TO ILLINOIS CENTRAL. NICELY FURNISHED ROOMS WITH OR WITHOUT PRIVATE BATH; RATES $1.50 TO $2.50 PER DAY; $8 TO $14 PER WEEK; DOUBLE, $15 TO $19 PER WEEK, AMERICAN PLAN. PHONE HYDE PARK 4400. 64TH AND UNIVERSITY-AV.

North Shore Hotel

AMERICAN AND EUROPEAN PLANS. Telephone Edgewater 7818. Broadway and Sunnyside-av. High grade family hotel, situated in best residential section of Chicago.

18 minute express trains to Wilson-av. via N. W. Elevated, 2 minutes to hotel. Steam heat, running water, telephone; very moderate prices. Best restaurant in city for popular priced meals.

HOTEL GRASMERE, European. 4621 Sheridan-rd. Ravenswood 3701. — MOST EXCLUSIVE hotel on North Shore; just completed; every room with bath; single or en suite, with private porches; large, beautiful sun parlor; Wilson-av. sta. N. W. Elev., 18 min. to loop; two blocks from lake.

BOULEVARD INN, 1512 HYDE PARK-BLVD. PHONE DREXEL 1708. Everything new and up to date; rooms single or en suite with bath, $5 per week and up. Some In-a-Dor beds. Service and cleanliness unsurpassed. Opposite Hyde Park Hotel, ½ block Chicago Beach Hotel, 10 minutes I. C. express to loop. Office second floor.

EASTWOOD HOTEL AND ANNEX. EUROPEAN. 4644 Sheridan-rd. Edgewater 3197. — EVERYTHING NEW and up to date; rooms with bath or en suite; private porches; also fully equipped kitchen aptmts.; disappearing beds; popular price cafe; Wilson elevated express to Wilson-av.

HOTEL NEWBERRY. American Plan. 817 N. Dearborn-st. — RESIDENTIAL AND transient; all outside rooms; with or without private bath; rates per day, $1.50 to $6; per week, $12 to $30. Select patronage; walk. dist. Phone Superior 4856.

ALCAZAR INN [American plan]. 905 Windsor-av., near Wilson-av. Tel. Edgewater 1082. — DELIGHTFUL 3 RM. suite with private bath, suitable for small family or 2 to 4 gents or ladies; also single rooms; excellent table; 18 min. to loop, Wilson L express.

NORTH SIDE. KELLSHORE HOTEL. HOUSEKEEPING. — 718-736 IRVING PK.-blvd., near lake, Sheridan "L" exp. sta.; 3-5 rooms. Furnished housekeeping apts. with hotel service. See advertisement North Side Furnished Flats.

A HOME In the most desirable South Side high class residential district; nr. park and lake; 1 blk. I. C. exp., 12 min. loop. — HOLLAND HOTEL, 53d and Lake Park-av. American Plan. Midway 2612. Luxurious at unusual special rates. Rooms $8 wk. up single; $15 wk. up en suite; priv. tel.

HOTEL BIRCHMONT. AMERICAN PLAN. 1456 FARGO-AV. ROGERS PK. 800. — RESIDENTIAL HOtel for discriminating people. Ideal home for the family or individual. Every room has a private bath; 1 block Birchwood sta. N.W.L.

HOTEL PLYMOUTH. Phone Edgewater 9200-1-2-3-4. — NORTH SIDE'S newest modern hotel; 175 outside rooms, single, 2, 3, and 4 room suites; Broadway and Leland, 1 square north Wilson L station.

HOTEL DEL PRADO. — ON THE MIDWAY-blvd. and Jackson Park; 400 beautiful rooms with bath. American Plan. Golf, tennis, bathing at our door.

THE ARCOLA, 3800 LAKE PARK-AV.—FOR homelike surroundings, comfort, convenience, cleanliness, good service, and best of meals, try The Arcola. For years it has stood the test. Suites with and without baths, running water in all rooms. Rates moderate.

NEW AND MODERN. Finest blvd. location. 10 min. I. C. exp. to loop. Rooms, single or en suite, $8-$15 week. Am. plan. Exc. table. — SOUTH SHORE HOTEL. 1454 Hyde Park-blvd. [51st-st.]

HOTEL STRAND-COTTAGE GROVE AT 63D. Chicago's newest fireproof residential hotel. The best, by comparison, in architecture, furnishings, service. Seeing is believing. Rates extremely moderate. Ph. Midway 820, further particulars.

STOP AT THE CHICAGO HOTEL. 22 S. CLARK-ST., close to MADISON-ST. — SPECIAL RATES. 50C PER DAY, $2.50 PER WEEK. BEST VALUE.

"THE LYNDEN," 5430 CORNELL-AV.—Hyde Park's newest family hotel; exquisitely furn.; spacious outside rooms, suites, lavs.; priv. baths; Jap. serv.; nr. lake, park, tennis, golf, I. C. exp. Cater to desir. couples. H. P. 606.

BEAUTIFUL HOTEL GRANVILLE, 5801 Grand-blvd. Douglas 4604. — WONDERFUL LIGHT sunny rooms, single or en suite; Am. plan, $9-$15 wkly. Phones; run. water. 15 min. loop.

THE BREWSTER—FIREPROOF. 500 DIVERSEY. Tel. W. 7123. — FACING LINCOLN P. Golf, Tennis, Bathing. Rms. single or en suite. Special bachelor apts.

NEW BRADFORD HOTEL 30TH AND MICHIGAN-AV. — 200 OUTSIDE RMS.; phones, steam heat; $3 to $7 weekly. Cafe in connec. Calumet 5653.

VINCENNES HOTEL 36TH AND VINCENNES-AV. — SINGLE RMS. $3 WK. up; beau. suites, $12.50 up; priv. baths; 15 min. loop. Tel. Douglas 410.

BELVOIR HOTEL, 1035 E. 47TH-ST.—IN the heart of "Beautiful Kenwood," newly decorated rms., with running water and phone; very best table. Car to door. Oakland 1051.

HOTEL HUNTINGTON, 649 E. 37TH-ST.—Am. plan; entirely new; convenient; up to date, for business people; $8 to $12 single, $15 to $20 double. Douglas 1646.

ST. REGIS HOTEL, 522 N. CLARK-ST.—European. Absolutely modern; walking distance to loop. Rooms with or without bath.

MARYLAND, 754 OAKWOOD, Kenwood 6528. — LGE. DOUBLE RMS., overlooking 3 blvds.; Am. pl.; sing.-dbl., $14

COLONIAL HOTEL, 6325 KENWOOD-AV.—Single room and board, $7; two, $13 up weekly; good table. Phone Midway 1626.

NETHERLAND HOTEL—2124 MICHIGAN-av.—Rooms single or en suite, with connecting bath. $4 a week up. Calumet 4615.

HOTEL MARLOW, 923 WILSON-AV.—Attractive suites and single rooms; priv. baths; home cooking; Wilson L. Sunnyside 4010.

LINCOLN APTS., 1650 LUNT, ROGERS PK. Hskpg. suite, $28 up; rm., bath, $18. R. P. 900.

KENWOOD HOTEL, 47TH AND KENWOOD—Maid, elevator, and bellboy service; cafe in building. Oakland 1600.

DREXEL ARMS HOTEL — LARGE, WELL furnished rooms with private bath, $1.50 per day for 2 people. Drexel and Oakwood-blvds.

WISCONSIN-ST., 226, OPP. LINCOLN PK.—Rooms, excellent meals; single, $6 up; double, $12 up; 15 minutes to loop. Lincoln 1343.

YOU'LL LIKE WEAVER'S HOTEL—COZY, mod.; 2 min. N. W. L. 1016 Wilson. Edg. 2464.

HOTELS.

NEW HOTEL MELBOURNE

Chicago's newest and most up to date hotel.

Absolutely Fireproof.

Every room with Sherman bath.

A new beautiful family hotel on a beautiful residential street offering all conveniences and completeness of the popular downtown hotels, without their extreme prices, and without the dirt, smoke, and noise. Situated on Chicago's famous North Shore, in the heart of the Wilson-av. district, 18 minutes to the loop.

4625 N. RACINE-AV., One block west of the Wilson-av. L station. Phone Sunnyside 5000.

BOARD WANTED.

BOARD—YOUNG MAN DESIRES ROOM with porch for sleeping; also board; pri. fam.; ref.; nr. Ravens. "L." Address G 141, Tribune.

TO RENT—HOUSES—SOUTH.

EAST 34TH ST.

Choice Residence Block.

BET. GROVELAND AND WOODLAND-PKS. 20 Minutes to Downtown.

Houses of 10 large light rooms. Finished in white enamel, mahogany, and oak throughout—two baths—extra lavatories—electric light and hot water heating. Cannot be duplicated on South Side for quality and low rental.

F. A. HAMILTON, Phone Central 584. 7 W. Madison-st.

TO RENT—MICHIGAN-AV., BET. 29TH AND 30th-st., large stone front residence, suitable for business purposes; especially adapted for a dressmaking establishment; has large workroom with over 1,000 sq. ft. with windows on 3 sides; 2 story brick garage in rear. F. L. WILDE, 69 W. Washington-st. Ph. Central 1587.

TO RENT—3344 MICHIGAN-AV., 14 ROOM house, hot water heat and very modern in every respect, large garage in rear, sunshine in every room; will make rent reasonable to desirable party. For keys and further information see FRED BECKLENBERG, Owner, 29 S. La Salle-st. Ph. Randolph 6171.

TO RENT—3364 PRAIRIE-AV.; ELEGANT nine room residence, steam heat, janitor service; will decorate to suit; well adapted for roomers; concession to May 1st. Owner, 3426 Prairie-av. Tel. Douglas 6175.

BINDERY GIRLS—AT ONCE, FOUR, EXPErienced, familiar with hand folding, sorting, etc. Steady position. State previous experience and give references with answer. Address K H 351, Tribune.

TO RENT—ON ACCOUNT OF ILLNESS, MY eleven room richly furnished residence on Grand-blvd. is for rent for 1 year or longer to responsible parties at reasonable price. Address K H 350, Tribune.

TO RENT—5317 DORCHESTER-AV., NEAR University, Ill. Central, express service; 8 rooms, furnace; $30; immediate possession. CHARLES HULL EWING, 1642 Lake-st. Phone West 81.

TO RENT—OR FOR SALE—EASY TERMS. 4344 Grand-blvd., beautiful modern brown stone residence, 12 rooms, 4 baths, $125 month. Inquire LOUIS EISENDRATH, Wabash 5922.

TO RENT—$30 PER MO., 6 ROOM COTTG., with lot 48x161; rent payments applied on purchase; Wabash-av. near 49th; owner. Address J S 524, Tribune.

TO RENT—FINE LARGE STEAM HEATED rooming house; 2432 Prairie-av.; $50. W. M. BRINKMAN, 3119 Indiana-av.

TO RENT—4452 ELLIS-AV., 10 ROOM MODern house; east, stone front. M. L. SWIFT, owner, 4458 Ellis-av.

TO RENT—427 E. 48TH-PL., NR. GRAND-blvd., 10 rms.; $60. Drexel 5947.

TO RENT—2949 MICHIGAN-AV.; 26 ROOM house, garage. Calumet 2578.

TO RENT—HOUSES—NORTH.

TO RENT—

123 E. Chestnut-st., 11 r.	$ 85 per mo.
73 Cedar-st., 16 r.	150 per mo.
70 Cedar-st., 16 r.	150 per mo.
33 E. Division-st., 11 r.	110 per mo.
1315 Ritchie-pl., 11 r.	135 per mo.
850 Lincoln-pkwy., 18 r.	250 per mo.

Will be put in A1 condition. Apply 721 Peoples Gas Bldg. Harr. 1053.

TO RENT—MODERN EDGEWATER RES. 7 ROOMS; HOT WATER HEAT. N. W. COR. MAGNOLIA AND ARDMORE. $45.00—Thorndale "L" Station—$45.00. WM. C. HEINEMANN & CO., 420-424 Otis Bldg., 10 So. La Salle-st.

TO RENT—430 ROSLYN-PL.—MOD. 10 RM. house; elec. light, etc.; 500 feet Lincoln Pk.; $60 per month; inquire within.

TO RENT — 3511 N. KOLMAR-AV. [MILwaukee-av. to Addison], 6 rm. cottage, modern, large lot; $18 mo. Phone Irving 566.

TO RENT—MODEL MODERN 12 ROOM house, 4 bathrooms, near lake, south Lincoln Park. Address K 506, Tribune.

TO RENT—HOUSES—WEST.

TO RENT—10 ROOM HOUSE, GARAGE; 65 ft. lot; fruit trees; furnace; grates, gas, electricity; $45 to $50. 221 N. Cuyler-av., Oak Park. Phone 3700-M.

TO RENT—1515 JACKSON-BLVD. 10 ROOM HOUSE, WELL LIGHTED; $50.

TO RENT—HOUSES—SUBURBAN.

TO RENT—HIGHLAND PARK, 8 ROOMS, 2 baths, $75 per month.
Glencoe, 10 rooms, 2 baths, $70 per month.
Hubbard Woods, 8 rms., 1 bath, $70 per mo.
Winnetka, 11 rms., 3 baths, $100 per mo.
Evanston, 8 rooms, 1 bath, $100 per mo.
J. L. FLOYD, 35 N. Dearborn-st.

TO RENT—WEST MAYWOOD—$20 PER mo., 6 rm. cottage with lot 50x124; flower and vegetable gardens; chicken run, etc. Rent applied as purchase money. Owner. Address J S 523, Tribune.

TO RENT—OR FOR SALE—ARLINGTON Hts., new 7 r. bungalow; all mod. conv.; h. w. heat.; 3 acres, $25. G. R. JARVIS, 30 N. La Salle. Tel. Cen. 5501.

TO RENT—HUBBARD WOODS, NEAR lake, 9 room house; large yard; garage; $115 per mo.; immediate possession. CHARLES HULL EWING, 1642 Lake-st. Phone West 81.

TO RENT—LARGE HOUSE; PERFECT REpair; h. w. heat; 3 baths; 100 ft. lot; garage, 938 Ridge-av., Evanston. Evanston 5293.

TO RENT—SMALL AND LARGE HOUSES; also good list apts., weekly list. Geo. R. HEMINGWAY, 121 Marion-st., Oak Park.

TO RENT — ALL VACANT; WILMETTE homes; $35, $40, $50, $75, $85, $125 per mo. PAUL SCHROEDER & CO., end Wilmette L.

TO RENT—HAVE LARGEST LIST HOUSES and apartments in Austin and Oak Park. CLARENCE E. SMITH, Austin 288. O. P. 581.

TO RENT — WHEATON, 8 ROOM HOUSE; modern; 3 porches; colonial garage; garden; fruit; corner; ¾ acre. Drexel 6642.

TO RENT—WILMETTE—12 RM. HOUSE; large yard; suitable for roomers or small hotel 729 11th-st.; $75. Tel. 1382 Wilmette.

TO RENT — TO POSSIBLE PURCHASER; Winnetka resid., 9 rooms, 2 baths, h. w. heat. FRANCIS M. CASE, 5 N. La Salle. Main 3159.

TO RENT—FURNISHED HOUSES.

TO RENT—$85, INCL. HEAT AND JAN. serv., 8 rms., corner, Oakdale, 1 blk. lake. Fine for Dr. 1 yr. lease.
$75—9 rms., 3 baths—Division and Astor. May 1 to Oct. 1.
$250—Bellevue-pl. and Lake Shore-dr., 12 rms., 5 baths; very elegant. May 1; 1 year lease. KEITH-RIVENBURGH, 1227 N. Clark. Sup. 9263.

TO RENT—FURNISHED, AT WHEATON, charming house adjoining Chicago Golf Club; 9 bedrooms; 4 baths; garage; $2,000 season. MRS. E. G. TRACY, 35 N. Dearborn-st.

TO RENT—FURNISHED HOUSE, 6 ROOMS, near lake and L station, Rogers Park. PUSHECK & CO., 1336 Morse-av.

TO RENT—9 RM. FURN. HOUSE, NR. JACK. Pk., I. C., "L"; May to Sept.; rent $65. Midway 5442.

WANTED—TO RENT—HOUSES.

WANTED—TO RENT—7 OR 8 ROOM HOUSE, between 50th and 60th, with good sized yard; 4 or 5 blocks from I. C. express train; about $55 rent. Phone Harrison 5867.

WANTED—TO RENT—IN ROGERS PARK or Birchwood, 5 or 6 room bungalow or house. Address K G 375, Tribune.

WANTED—TO RENT—5 RM. MOD. HOUSE nr. L. W. or N. W. Side; $25. Kedz. 3986.

TO RENT—SUMMER RESORTS.

TO RENT—ATTRACTIVE MODERN FURnished house on Lake Geneva, one mile from R. R. station; large living room; 6 bedrooms, two bathrooms, running water, heating plant, 2 large porches and garage; price $600 for season. GEORGE P. BRAUN, 1221 Astor-st. Telephone Superior 193.

TO RENT—FLATS—SOUTH.

TO RENT—MODERN APTS.; STEAM HEAT, electric light; newly decorated; desirable neighborhood; 4 to 7 rooms; $22 to $51.50. E. J. STAFFORD, 1126 E. 55th-st.

TO RENT—FLATS, 5945-47 MICHIGAN-AV., 5 rooms, with door bed, rent $45; 6 rooms with 2 baths, rent $52.50; shower bath, wall safe, vacuum cleaning service, porches, garage.

TO RENT—THE FINEST 12 ROOM APT. in the city. Fireproof bldg.; elevator service. 2945 Michigan-av. Inquire on premises or Tel. Rand. 194. JACOB J. KERN.

TO RENT—N. W. COR. WABASH-AV. AND 23d-st., 5-8 r. flats, $23-$35; thoroughly modern. Office, 28 E. 23d-st. Cal. 1172.

TO RENT—BLACKSTONE-56TH-ST., TEcumseh Bldg., 7 room apt.; electricity; concessions.

TO RENT—4540-42 COTTAGE GROVE-AV., 5 room 3d flats; steam heat, etc.; $24. J. S. SHEARER & CO., 4256 Cottage Grove-av.

TO RENT—S. E. COR. 60TH AND SO. PARK—4-5-6 room flats; porches. See today. HENRY LESCH & SON, Marquette Bldg.

TO RENT—4 ROOMS; MODERN BUILDING; 509 E. 62d-st., 3d flat, $35. MARK LEVY & BROTHER, Marquette Bldg.

TO RENT—MOD. 4 AND 5 R. APT.; LARGE COURT; BEST TRANS.; EXC. SERVICE; POSS. APRIL 1ST. OWNER, 52 E. 60TH-ST.

TO RENT—CORNER APT., 2D FLR., 8 RMS., $55. 5344 Dorchester-av. South and east exposure. I. C. trans. Open for inspection.

TO RENT—3 ROOM FLATS, LIGHT, MODern, desirable, front bay, best transp.; adults; bargain; $21-$22. 6238 Dorchester-av.

TO RENT—2D APT., 5730 MICHIGAN; 7 rms., 2 baths; all sun rms.; apply 1st apt.

TO RENT—7 ELEGANT OUTSIDE RMS.; hwd.; steam; elec. 3428 Indiana-av.

TO RENT—4758 MICH.-AV., 6 AND 8 ROOM apts. in modern building; all outside.

TO RENT—FLATS—SOUTH.

NEW BLDGS.

Michigan Ave.

4220-28.

3, 4, 5 ROOM APTS.

New Court Bldg.

Near 43d-st. "L" Exp.

24 new high grade apartments with large inclosed sun parlor and very modern throughout. The location and transportation facilities are excellent. The rents are very reasonable. Murphy In-a-Dor beds if desired.

RENTS FROM $37.50 TO $55. Agent on premises.

ALSO

KENWOOD

30 New Apts.

3 and 4 Rooms

READY NOW.

812-22 E. 46th-st.

Just west of Drexel-blvd. Choicest Kenwood Location.

These apartments are brand new, having all the latest equipment, and are strictly modern. Some are equipped with Murphy In-a-Dor beds, inclosed sun parlors and open porches. WE WILL DECORATE TO SUIT YOU. Excellent transportation, I. C., and surface. We are now making reservations.

Come early and get choice.

ALSO

3, 4, 5 Room Apts.

CORNER

55th, Ingleside & Drexel-av.

READY TO MOVE INTO.

NEAR WASHINGTON PARK. BRAND NEW BUILDING. THESE APTS. ARE VERY MODERN. SUNLIGHT IN EVERY ROOM. SUN PARLORS, ETC.

Come out today or at your earliest convenience and be convinced that we are in a position to give you at a very reasonable price just the apartment you are looking for. They are all real bargains.

Take 55th and Cottage Grove car to Ingleside, or any Cottage Grove car to 55th, and walk 1 block east.

RENTS RANGE FROM $30 TO $55.

Our agents are at all buildings and will personally show you through without any obligation.

FOR FURTHER INFORMATION PHONE OR CALL. BECKLENBERG, OWNER, 29 S. La Salle-st. Phone Randolph 6171.

IDEAL APARTMENTS

N. E. COR. 50TH-PL. AND ST. LAWRENCE-AV.

NOW READY FOR OCCUPANCY. 2, 3, AND 4 ROOMS. 2 MURPHY IN-A-DOR BEDS IN EACH APARTMENT. FRONT AND REAR PORCHES. SUN PARLORS. ALL ROOMS LIGHT. CONV. TO L AND SURFACE LINES. SERVICE AND APPOINTMENTS OF THE HIGHEST STANDARD THROUGHOUT. AGENT ON PREMISES. JAMES G. BARSALOUX, 1501 E. 63D-ST. TEL. HYDE PARK 10.

4453-59 Calumet Ave.

Light 4, 5, and 6 room apts.

Private rear porches; S. Side L express service; $35 to $45.

Concession to Desirable Tenants.

E. ORRIS HART & CO.,

30 N. Dearborn-st. Cent. 1486.

TO RENT—CHOICE MODERN APTS.

6124 South Park-av., 4 rooms	$27.50 to $29.50
6204 South Park-av., 4 rooms	$27.50- 30.00
808 W. 75th-st., 4 rooms	27.50
800 W. 75th-st., 5 rooms	30.00
802 W. 75th-st., 2 rooms	15.00
7452 Princeton-av., 5 rooms	30.00
5631-39 Kenwood-av., 4 rms	$37.50 to 40.00
5631 Kenwood-av., 5 rooms	55.00
1005 E. 5...-st., 3 rooms	25.00
869 E. 69th-st., 5 rooms	28.00
858 E. 47th-st., 6 rooms	35.00
4700 Grand-blvd., 4 rooms	35.00
4710 Grand-blvd., 8 rooms, 3 baths	100.00

T. E. WELLS, 160 W. Jackson-blvd. Wab. 3592.

TO RENT—BARGAINS.

4650-4656 WOODLAWN-AV.

5 AND 6 RM. APMTS., IN HEART OF KENWOOD. LOWEST RENTALS IN THIS CHOICE DISTRICT. NO PORCHES IS THE REASON. EVERY OTHER CONVENIENCE. $40 TO $45. SEE JANITOR.

TO RENT—MODERN 9 AND 10 ROOM APARTMENTS. TWO BATHS, PRIVATE PORCHES. $65 TO $75. 3804-3818 GRAND-BLVD.

These apartments cannot be equaled for price or location on the South Side. Janitor at 3814 Grand-blvd., or phone Main 4031.

TO RENT— TO RENT HIGH CLASS GRAND-BLVD. APARTMENTS, 4914 GRAND-BLVD., 2D.

7 rooms, 2 baths; private front porch; strictly modern; reasonable rent. Possession can be had on or before May 1. Apply LOUIS BOMASH, Owner, 105 W. MONROE-ST. CENTRAL 3848.

TO RENT—BEAUTIFUL 8 AND 9 ROOM new apts., 1st and 3d floors; extra lavatories, vapor heat, large sun parlors, Tiffany finish, large closets, tiled bathrooms with shower; special garage for each apt.; exc. transp.; $125 and $135. 432 Oakwood-blvd. Phone Douglas 1312.

TO RENT—CORNELL-AVENUE.
5498 Cornell-av., splendid high grade 6 room apt.; every room daylight; south and east exposure; bath and extra lavatory; best bargain in this beautiful section of Hyde Park; $57.50. KRAUTER, GRANNIS & CO., Central 1680. 25 N. Dearborn-st.

TO RENT—WHY PAY MORE RENT? Best location and transportation in Hyde Park; 5 and 6 room apts. from $25 to $30. ELECTRIC LIGHT FREE. Steam heat and hot water day and night; exceptional laundry facilities. See these at once. Tel. Midway 1835. 5521 Kenwood-av.

TO RENT—2, 3, AND 4 ROOM FLATS, S. E. cor. 43d-st. and Vernon; new building; stm. heat, modern, Murphy beds; same conveniences as 4 and 5 rooms; rent $27.50 to $37.50. Ph. Franklin 4758. ROSENBERG & RENINGER, 111 W. Washington-st. Agent on premises.

TO RENT—STEAM HEATED APTS. $28.00—SIX AND SEVEN ROOMS—$32.50. 2722 to 2782 South Park-av. Best bargain on the South Side. Janitor on premises or WM. C. HEINEMANN & CO., 10 S. La Salle-st.

TO RENT—441 OAKWOOD-BLVD., NR. Grand-blvd., two beautiful flats, 3-4 rooms. Strictly modern; newly built; all conv. Light, airy rms.; blk. to Ken. L sta. Rent reasonable. Concessions. FRANK J. CONLEY, 39th and Indiana.

TO RENT—4, 5, AND 6 RM. APTS.; EVERY room outside light; all large rms.; steam; modern; near 55th-st. L station and Washington Park; $28 to $42.50. 5428 Indiana-av. Janitor.

TO RENT—
Holton, Seelye & Co., 140 S. Dearborn-st.

4521 Michigan-av., 7 rms., 2 baths	$65.00
4934 Calumet-av., 5 rms	45.00
6024 Woodlawn-av., 7 rms	50.00

TO RENT—3231-7 INDIANA, 5 RMS., MODERN, LARGE PORCH AND YARD; $35. HOFFMAN & BECKER, 360 E. 51ST. DREXEL 700.

TO RENT—4805 OAKENWALD—4 ROOMS. Fine trans.; steam, hot water; furnished if desired. SEE TODAY; LOW RENTAL; BARGAIN.

TO RENT—4854 GRAND-BLVD. 5182 ELLIS-AV. BOTH MODERN; 8 LARGE ROOMS; TWO PCHS.; 2 BATHS; INSPECTION INVITED.

TO RENT—5286-88 CALUMET-AV., ATTRACtive 6 and 7 room apmts.; two blocks to "L" and park; $32.50 to $37.50. CHESHIRE & SHOTWELL, 4304 Cottage Gr.

TO RENT—6019 CALUMET-AV., NR. PARK, "L" express, and surface; very desirable, light, modern 6 room apt.; reasonable. See janitor.

TO RENT—BRAND NEW 6 RM. FLATS, 2 baths; 6734-36 Clyde-av. Agent on premises.

TO RENT—4230 GRAND-BLVD., 1ST AND 4th apts., 8 large rooms, $52, $50, and $47.50; 12 min. to loop by "L." Fine surf. transp.

TO RENT—HIGH CLASS 5 AND 7 ROOM apts., 2 baths, 2 blocks to I. C. ex., $57.50-$75. 5710 Blackstone-av.

TO RENT—4005 DREXEL-BLVD., $20 TO $40; 2, 4, 6 rms.; stm., elec.; bay win.; boul. rear; porches; sanitary; Ken. L. Oakland 6635.

TO RENT—542 OAKWOOD-BLVD., MODERN 2 AND 3 RM. APTS.; MAID SERVICE FREE; ELEV.; CAFE; CONCESS.; 1 BLK. L.

TO RENT—N. E. COR. 41ST AND MICHIgan; 4 rooms, modern, light; $35. DEAN & MEAGHER, 320 E. 51st-st.

TO RENT — 1552 E. 63D-ST., 3, 4, 5 ROOM furn. or unfurn. apts., adj. Jackson Park; steam; elevator; "L" surf., I. C. exp.; $22 up.

TO RENT—2 TO 5 R. APTS., $20-$35. 5333-45 Lake Park. Agent on premises. Oak. 3863.

TO RENT—BEAU. APT. 8 RMS. 5233 CORnell-av., 3d apt. Inquire from tenant.

TO RENT—FLATS—SOUTH.

12 New Kenwood Apts.

EAST OF Drexel-blvd., nr. 48th-st.

STRICTLY RESIDENTIAL STYLE.

6 Rooms, 2 Baths, $80.

7 Rooms, 3 Baths, $100.

9 Rooms, 3 Baths, Detached 3 Apt. Bldg., $150

LIBERAL CONCESSIONS.

DINING AND LIVING ROOMS IN FRONT.

MAHOGANY AND WHITE ENAMEL.

VACUUM CLEANERS FREE.

COME TODAY AND GET CHOICE.

Office, 4701 DREXEL-BLVD. Phone Kenwood 835.

2 & 3 Rooms

VANDERBILT APTS.

4001-11 ELLIS-AV.

$32.50 TO $40.

20 minutes from loop, 1 block to Kenwood L; for occupancy April 1st; the most complete, spacious, and best arranged apartments of this type. All rooms have sunlight, entirely private balconies, roomy dressing rooms, ample closet space, In-a-door beds, complete kitchen equipment, including ironing boards, automatic delivery boxes, outside refrigerators. Also,

4 Room

spacious apartments fronting Ellis-av., with large sun parlors which are equal to anything now offered in the market. Rear balconies and stairways are of iron and cement and are both fire and sound proof. All apartments decorated in canvas and oil. Finish of entire building second to none. 4 rooms, $55 and $60. Agent on premises daily. Phone Kenwood 4197.

NEW Drexel Blvd. Apts.

READY MARCH 1ST.

4711-4759 DREXEL-BLVD.

7 to 11 Rooms,

2 and 3 Baths,

$125 to $250.

All Rooms Exceptionally Large and Light.

Come today and get choice.

OFFICE. 4701 Drexel-blvd. Phone Kenwood 835.

ATTRACTIVE NEW APARTMENTS OPEN TODAY

6460-6462 DANTE-AV.

5 rooms, large sun parlor, screened private rear porches, ample closet space. Elegant modern appointments; decorations to suit; 1 bl. to I. C. exp. and surface, 2 blks. to "L." Price $47.50 to $50.00 per mo.

JAMES G. BARSALOUX

1501 E. 63D-STREET. TEL. HYDE PARK 10.

SMALL APTS.

311-13 East 55th-pl. and 5523 Prairie-av., splendid 4 room apts., large rear porch and yard; superior janitor service; best equipment; laundry driers, etc.; very high class and modern. Only $32.50. Decorations to suit.

66-70 East 56th-st., nr. Michigan-av. High grade 4 room apts. comparatively new bldg.; front porches, buffets, tile bath; ideal modern homes; $35-$37.50, and worth much more; decorate to suit; concession now. Janitor will show.

Krauter, Grannis & Co.

CENTRAL 1680. 25 N. DEARBORN-ST.

TO RENT— TO RENT— 3 AND 4 ROOMS.

STRATFORD AND SHERMAN APARTMENT BLDGS. 5472-88 UNIVERSITY-AV.

Have all the advantages of 5 rooms.

Sun parlors, In-a-door beds. Sleeping porches with wall beds.

Special lighting fixtures and decorations. Large rooms.

Agent on premises. Hyde Park 1339.

TO RENT—MODERN APARTMENTS.
49th-st. and Indiana-av., S. W. corner. 5 and 7 rooms, $30-$45.
42d-st. and Prairie-av., S. W. corner. 4 rooms, $32.50 and $35.
4300 Ellis-av., 7-8 rooms, $40-$55.
1606-1608 E. 55th-st., 4 rooms, $16-$18.; stove heat. Rent free until May 1.
Central 6634. M. H. SPADES, 110 S. Dearborn.

TO RENT—N. W. COR. 60TH AND IND.-AV., modern 4, 5, and 6 rm. apts; bookcases, fireplaces, and some have porches.
4 rooms, $32.50.
5 rooms, $40.
6 rooms, $45.
2 blks. to Park and 6-st "L" sta.
J. F. O'BRIEN & CO., 235 E. 61st. Eng. 5222.

TO RENT—HIGH GRADE APARTMENTS.
5226 Michigan-av., 7 rooms, 1st flat, $62.50.
5228 Michigan-av., 8 rooms, 3d flat, $65.
These apts. have 4 bedrooms, 2 baths, ex. lav., beautiful front and rear porches, marble ice box; must be seen to be appreciated; will decorate to suit. See owner, 2d flat, or Drex. 8402.

TO RENT—NEW BUILDING FACING Wash. Pk., n. e. cor. 51st-st. and St. Lawrence-av., 3d apt., on corner; all outside rms., 2 baths, sun parlor, sleeping porches; will decorate to suit; price $97.50. HENDRICKS & BOYLE, Phone Normal 7. 5500 Prairie-av.

TO RENT—NEW BLDG.; READY FOR OCcupancy April 1; nine 2 rooms, $38; three 2 rooms, $35; six 3 rooms, $42.50; three 4 rooms, $55. Every room outside light, sun parlors, Murphy beds; transportation I. C., elevated, and 63d-st. electric. 6439 Kenwood-av. ALVIN H. REED, 111 W. Monroe-st.

TO RENT — STEAM HEATED APTS., $26; 6822-4 STONY ISLAND-AV., FRONTING Jackson Park; block from L station; light, sunny 6 room apartments, south exposure; steam heat; hot water; $25 up. W. K. YOUNG & BRO., 63d and Kimbark-av.

TO RENT—N. E. COR. HARVARD-AV. AND 66th-st.; most up-to-date 5 rm. apts. on S. S.; sun parlors, rear porches, bookcases, tile baths, etc.; best transp.; $55 to $60. See janitor or agent on premises. REGELIN, JENSON & CO., 82 W. Wash.-st.

TO RENT—3759-61 LAKE PARK-AV., 5 AND 6 rooms, overlooking lake; $30 to $40; steam heat, janitor, electric light.
4526-8 Evans-av., 6 rooms, $35; steam heat, janitor, electric light. CHARLES HULL EWING, 1642 Lake-st. Phone West 81.

TO RENT—REAL BARGAIN.

4958 Vincennes-av., 6 rooms	
4823 St. Lawrence-av., 1st, 6 rms	27.50
4522-6 Calumet-av., 4 rooms	$30 32.50

WM. KIRK & CO., 404 E. 47th-st. Oak 905.

TO RENT—9 RMS., 3 BATHS; ALL ROOMS outside light; 1st apt. in detached 2 apt. building; 5353 Michigan-av., garage. BIXBY & HUGHES, 305 E. Garfield-blvd. Nor. 4010.

TO RENT—N. E. COR. OAKWOOD AND Ellis, mod. 2 and 3 room apts.; finest in city; 2 disappearing beds; ideal loc.; exc. trans. See Janitor, 856 Oakwood-blvd.

TO RENT—SUBLEASE BEAUTIFUL APT., 8 large rms., 2 baths, sun parlor, garage, $80 per mo. 5131 Greenwood-av., 2d; magnificent furniture for sale, practically new.

TO RENT—5-7 RMS. MODERN EVERY particular; beautiful park; 603 Woodland Pk. 34th and Lake Michigan; $35-$55. L. M. SMITH & BROS., 3947 Cottage Grove-av.

TO RENT—4410-12 GRAND-BLVD., HIGH class 7 rm. apts., with sun parlor; 2 baths; elegant finish; $75 to $90. REGELIN, JENSON & CO., 82 W. Wash.-st.

TO RENT—N. W. COR. PRAIRIE-AV. AND 49th-st., near "L" express and surface; desirable light, modern 5, 6, and 8 room apts. excellent building $32.50, $47.50. See janitor.

TO RENT—6 LARGE ROOMS, WHITE TILE bath, large private sleeping porches, many closets, strictly modern; exclusive bldg.; only vacancy; $43.50. 5820 Indiana-av., janitor.

TO RENT—8 R., MODERN, 5622 MICHIGAN, 3d; $30; concessions to responsible party. Apply NIERMAN, 3020 S. State.

TO RENT—1225 E. 63TH-ST., 4 ROOMS; steam, hardwood, electric, etc.; $30. BYRON M. HOPKINS & SONS, 1402 E. 63d-st.

TO RENT—4 AND 5 ROOM APARTMENTS, 4007 Woodlawn-av., $32.50-$50. A. H. KINKAID & CO., 35 N. Dearborn-st.

TO RENT—6400 YALE-AV., NEW 4 RM. APT. Murphy bed, buffet; $40; nr. L and Rock I.

TO RENT—6052 RHODES-AV.—5 AND 6 R. flats, $25 and $30; nr. Wash. Pk. Norm. 4871.

TO RENT—FLATS—SOUTH.

Small Apts.

4631-41 Lake Park-av

The Delight of Newlyweds.

Everything complete that can be thought of for human comfort. In-a-dor beds, special kitchen cabinets, safety merchandise boxes, glass rolling pins, spice jars, etc. No other building in Chicago is better located for transportation and neighborhood convenience. We are anxious to get good people into the building now and are offering liberal concessions, realizing that the best tenants make their selection early. Reading this advertisement cannot possibly give you an adequate idea of the opportunity offered the public to rent suitable modern living quarters. See our special renting agent, who is on the premises every day. Let him show you through and you will want to file your application with him.

Chandler, Hildreth & Co.

56 W. Washington St. Central 5151.

VINCENNES COURT APARTMENTS,

VINCENNES-AV.,

Bet. 48th-pl. and 49th-st.

3, 4, AND 6 ROOMS.

REASONABLE RENT.

Closet beds and table beds. ALL ROOMS LARGE AND LIGHT. Sun Parlors.

Six room apartments have 2 baths and shower. Mahogany and white enamel finish. Two blocks from Washington Park. Exclusive neighborhood.

SERVICE AND APPOINTMENTS OF THE HIGHEST STANDARD THROUGHOUT. Near "L" and 47th-st. surface lines. Ready for occupancy about April 1st. Come early and get the best choice of these apartments. Will decorate to suit. AGENT ON PREMISES. or see WM. KIRK & CO., 404 E. 47TH-ST. OAKLAND 905. or HOFFMAN & BECKER, 360 E. 51ST-ST. DREXEL 700.

SMALL APTS.

Very Desirable.

New, Up to Date Bldgs.

STEAM HEATED.

6058 STONY ISLAND-AV., 1ST APT., 4 ROOMS AND SUN PARLOR	$45
6058 STONY ISLAND-AV., 1ST APT., E., 4 ROOMS AND SUN PARLOR	45
6058 STONY ISLAND-AV., 2D APT., S., 4 ROOMS AND SUN PARLOR	45
6060 STONY ISLAND-AV., 3D, W., 4 ROOMS	35
6062 STONY ISLAND-AV.	35
6140 DORCHESTER-AV., 5 ROOMS	30

Chandler, Hildreth & Co., 56 W. WASHINGTON-ST. CENTRAL 5151.

TO RENT— WILL MAKE CONCESSION.

6 ROOMS, 2 BATHS

PRIVATE PORCHES, FRONT AND REAR. $60.00.

7037-39 JEFFERY AVE.

OWNER ON PREMISES. PHONE HYDE PARK 7713. I. C. SUBURBAN, BRYN MAWR STATION.

TO RENT—IN THE HIGH GRADE APT. bldg. N. E. Cor. 52d and Ingleside-av.
6 rooms, 2 baths and sun parlor; $75.
5 rooms, 1 bath and sun parlor; $55.
4 rooms, 1 bath and individual porch; $42.50.
These apts. are splendidly designed and expensively finished. Will be decorated to suit. Janitor will show. McCARTHY & BYRNE, 51st, cor. Indiana-av.

TO RENT—DREXEL-BLVD. APARTMENTS.
High grade—8 and 9 room apartments, two baths; excellent service, reasonable rent.

4634 4th, 10 rooms, 2 baths	$75
4636 3d, 9 rooms, 2 baths	80
4640 2d, 9 rooms, 2 baths	75
4642 4th, 8 rooms, 2 baths	65

NEWTON B. LAUREN & CO., 110 S. Dearborn-st.

TO RENT—4711-15 INGLESIDE-AV., NEW high class apartments, 6 rooms, 2 baths; large sun parlor; rooms all large and light; fixtures and decorations latest designs; vacuum cleaner.
4711, 1st apt., 6 rooms, 2 baths. $75.00
4715, 3d apt., 6 rooms, 2 baths. 75.00
Special concession for good tenants. NEWTON B. LAUREN & CO., 110 S. Dearborn-st.

TO RENT—CHOICE 5 ROOM APTS.; SUN parlors, etc.; $42.50 to $45. 6207 Ingleside-av.

Two room apt., with kitchenette and Murphy In-a-Dor bed, 1st fl., $30; 3 room apts., 1st and 4th floors, $28 to $30. 4231 Lake Park-av. Janitors will show. WILLIAMS & CO., 326 River-st. Central 2100.

TO RENT— 4 ROOMS —$28.50— 6160-68 MICHIGAN-AV.
High class, strictly modern apartments, near L. Agent on premises, or ACKLEY BROS., 61st and Prairie. Phone Wentworth 663.

TO RENT—5522-28 INDIANA-AV., 6 ROOMS, two baths, first and 3d; concessions. NEW BUILDING. 5431-33 University-av., 6 rooms, sun parlor; ready April 1. Agent of bldg., or John McHugh. Ph. office, Went. 936, or home, Went. 8274.

TO RENT— Four Room Flats. A $35 apt. for $30. S. E. Cor. Prairie-av. and 54th-st.; steam, tile bath, elec.; nr. Wash. Pk., L exp.; every rm. light, facing st. Agent at bldg.

TO RENT— 646-8 Woodland-pk., 6 and 7 rooms; very desirable; excellent transp., I. C. R. R.; $55 and $60. H. F. NORCOTT & CO., 1007 E. 43d-st. Oakland 1301-2.

TO RENT—5211 GREENWOOD-AV., DEtached 3 apt. bldg., 9 rooms including sun parlor and sleeping porch, 5 bedrooms, 2 baths; 18 ft. driveway to garage; heated. Call or Tel. H. P. 7849.

TO RENT—VERY LIGHT 7 ROOM STEAM heated apt., 2d floor; $40; 4058 Ellis-av. Apply to janitor or JAMES A. McLANE & CO., Central 5013. Title & Trust Bldg.

TO RENT—BEAUTIFUL 6 AND 7 RM. APTS. —New; 2 baths; sun parlors; very modern; decorate to suit. Possession May 1. N. E. Cor. 48th-pl. and Grand-blvd. Estate of R. J. Busch, Franklin 786, or janitor.

TO RENT— 4843 DORCHESTER. 7 and 8 rms., south exposure, ex. transp., $60 and $65. H. F. NORCOTT & CO., 1007 E. 43d-st. Oak. 1301-2.

TO RENT—4 AND 5 RM. APTS.; SUN PARlors; front and rear private porches; near Alley L, surface, and university; $35 to $47.50; exclusive bldg.; poss. now or May 1st; southwest corner Ingleside-av. and 62d-st.

TO RENT— 5922-28 MICHIGAN-AV. New 5 rm. apartments with sun parlors. RENT, $50 TO $55. Ready now. Agent on premises.

TO RENT — 4500 VINCENNES-AV., 7 AND 8 room flats; steam heat, hot and cold water, electric lights, etc.; $30 to $37.50. See janitor. EDWIN ROMBERG, 30 N. La Salle-st.

TO RENT—COR. APT., CONCESSIONS; BY OWNER; 8 rooms, newly decorated; 2 baths, 2 porches; $100; 2 blks. I. C. exp. Drexel 2272.

TO RENT—3848 ELLIS-AV., STEAM HEAT, 7 rm. apts.; large rear porch and yard; fine for rooming; $42.50 to $47.50. REGELIN, JENSON & CO., 82 W. Wash.-st.

TO RENT—5 ROOM APTS., SOUTHEAST EXposure; steam; white tile bath; near Washington Park; poss. now and May 1st; $32.50 to $37.50. 5658 Indiana-av. Janitor.

TO RENT—4800 LAKE PARK-AV., EXCELlent modern apt., 7 large rooms, extra lavatories, private verandas, and garden; I. C. express; reasonable. See janitor.

TO RENT—5 AND 6 R. APTS.; MODERN; des. concess. $27.50 to $30.00. 4307 Wabash-av.

TO RENT—4526 MICHIGAN-AV., TWO 7 room, handsome, modern apts.; front and rear porches; 2 baths; $55 and $70.

TO RENT—649 E. 46TH-ST., 1ST, 5 LARGE, light room mod. apt.; inclosed porch; large lawn; $35.

TO RENT—3635 VINCENNES-AV., NEAR Ellis Pk. and L; new, light, 4 room steam heated apts.; $27-$30. See janitor.

TO RENT—6021 KENWOOD-AV., 1ST CLASS 8 rm. mod. sunny apt.; vacant; nr. I. C., L.; concessions.

TO RENT—5481 HARPER-AV., MOD. 5-6 rm. apts., st., elec.; $36-$37.50; dec. to suit. Ph. Eng. 9258.

TO RENT—2829 CALUMET-AV., 2 ROOM flats; steam heat, hot water; gas range; free laundry; priv. storeroom, etc.; adults; $14 up.

TO RENT—3 AND 4 ROOM FLATS, $20, $25; steam, hot water, oak floors, electric lights; good trans. LENOX, 3837 Cottage Grove.

TO RENT—1522-24 E. 75D-ST., 4 AND 5 RMS. s. ht., modern; $28 and $30. Liberal concessions. Eugene Massey, 8 S. Dearborn-st.

TO RENT—7 RM. FLAT, STEAM, $32; 1 MO. free. 6028 Blackstone-av.

TO RENT—FLATS—NORTH.

SEE THESE

Brand New BUILDINGS

3, 4 AND 5 ROOMS

7739-43 N. PAULINA-ST., S. E. CORNER JUNEWAY-TERRACE & PAULINA-ST.

JUST COMPLETED.

ONLY 2 BLOCKS NORTH OF HOWARD-AV. L EXPRESS.

2 blocks from lake and 1 block from Sheridan-rd.

Everything to be desired in high class modern apartments. LARGE INCLOSED SUN PARLORS. All rooms large and light.

Agent on premises every day and Sunday from 9 a. m. to 6 p. m.

RENTS $35 TO $55.

ALSO

1501-7 GRANVILLE

COR. GRANVILLE AND GREENVIEW-AVS.

READY FOR OCCUPANCY APRIL 1ST.

4 AND 5 ROOMS.

LARGE INCLOSED SUN PARLORS.

All large, light outside rooms, with all the latest IMPROVEMENTS; only 3 blocks from GRANVILLE "L" STATION and 2 blocks to Broadway surface cars.

RENTS $35 TO $60.

If you have not rented your apartment don't fail to see these.

A NUMBER ALREADY RENTED.

AGENT ON PREMISES FROM 9 A. M. TO 6 P. M DAILY AND SUNDAY.

ALSO

Brompton Place

743-55.

¼ BLOCK SOUTH OF ADDISON-ST.

30 NEW APTS.

4 AND 5 ROOMS.

HOW TO GET THERE.

Take Wilson-av. L to ADDISON STATION, walk 3 blocks east and ½ block south, or take Broadway surface to Brompton-place and go 1 block west.

This large, new building is very modern and has many new features that will please you. Inclosed sun parlors, etc. In this choice location, near the lake, you will find the average apartment much higher priced. Come out today and our agent will show you through.

RENTS $40 TO $55.

ALSO

4 and 5 ROOMS

OPPOSITE LINCOLN PARK CONSERVATORY.

2311-19 Commonwealth-av., Nr. Fullerton-parkway.

Most Exclusive Location in Chicago.

THESE APARTMENTS ARE OF THE VERY NEWEST TYPE. THE LIVING AND DINING ROOMS IN MANY INSTANCES ARE IN FRONT, WITH LARGE TILED BATHS ADJOINING THE BEDCHAMBERS.

ALL APTS. HAVE LARGE INCLOSED SUN PARLORS, THE NEWEST INDIRECT LIGHTING FIXTURES, SHOWER BATHS, AND HIGHEST GRADE OF PLUMBING.

THE WOODWORK IS MAHOGANY AND WHITE ENAMEL.

VACUUM CLEANERS FREE.

READY NOW.

RESERVATIONS ARE NOW BEING MADE.

COME TODAY AND GET CHOICE.

RENTS $50 TO $85.

Take Broadway or Clark-st. car to BELDEN-AV., walk one block east.

ALSO

7 ROOMS

New 3 Apt. Bldg.

7717-19 SHERIDAN-RD.

High class and modern in every respect.

Near lake and Howard-av. "L" Express.

Large, light rooms, 2 baths. LARGE INCLOSED SUN PARLORS AND SLEEPING PORCHES. PRIVATE GARAGE.

FOR FURTHER INFORMATION PHONE OR CALL.

FRED BECKLENBERG, OWNER, 29 S. LA SALLE-ST. PH. RANDOLPH 6171.

2 ROOM APTS.

Furnished and unfur. 856-8 Leland-av., opp. Hazel-av., near lake; sun parlors, white enamel finish throughout, Calif. beds; open for inspection. Agt. on premises. See owner, H. EMERMAN, 110 S. Dearborn. Rand. 3988.

TO RENT—THE CREFELD, 523 DEMING-PLACE. EXCEPTIONALLY HIGH CLASS 6, 8, 9 RM. APTS., $80 TO $125; DETACHED 3 APT. BLDG., RESIDENTIAL ST.; INCLOSED FRONT PORCHES, REAR PORCHES, LARGE LAWN; 1 BLK. LINCOLN PARK; CONC.

TO RENT— BALYEAT & SMITH, Howard-st. L sta. HIGH CLASS APARTMENTS. ROGERS PARK 9917-9918. — WE ARE AGENTS for the finest 4-5-6 r. apts. in Birchwood and Rogers Pk.; rental $30 to $100 mo. Now is the time to make your reservations.

TO RENT—5 AND 6 ROOM NEW CHOICE apartments, large rooms, sun parlors, 2 baths and showers; finished mahogany and white enamel; artistic fixtures; half block from Lincoln Park; rents $70 to $75; 20 minutes to city. Car every minute; cor. Deming-pl. and Hampden-ct. Agent on premises.

6 ROOM APARTMENT

High class; sun parlor; private rear porch; east of Sheridan-rd. and near lake; 2 baths and shower; finest location in Rogers Park; $65. PUSHECK & CO., 1336 Morse-av.

TO RENT—MOD. 4 ROOM APTS., COR. ASHLAND AND BERTEAU, RAVENSWOOD. Spacious rooms; best service; $30 to $32.50; steam, surface, and elevated trans. Janitor on premises or WM. C. HEINEMANN & CO., 10 S. La Salle-st.

TO RENT—1956 BYRON-ST., 1ST FLAT, nice 3 rm. flat, stm. ht., hot water, elec. lt.; mod. and very desirable; nr. Lincoln-av. car and "L"; concession to April 1 for good tenant. Rent $25 a mo. E. L. FANTUS, Owner, 525 S. Dearborn-st. Ph. Harr. 8246.

TO RENT—NEW 4 AND 5 ROOM APTS., ready March 20; rent starts May 1; $35 up. S. e. cor. Paulina and Lawrence. BOWE & CORLGRAFF CO., Apts. Irving 179.

TO RENT—BEAUTIFUL 3 TO 8 RM. NEW apts. in Rogers Pk., Edge., and Birchwood; big concession; auto service. J. M. GALATAN & CO., 6635 N. Clark-st. Rogers Pk. 4120.

TO RENT—NEW, MODERN 4 ROOM FLATS; fur. heat; private front porches; $25; concessions; s. w. cor. Sacramento and Berteau. SCHILLER & CO., 4755 N. Western-av.

TO RENT—"THE GABLES," 5653 KENmore-av., 1st apt., 9 rooms, 3 baths, 2 sun parlors; cheap to May 1st, 1917. Apply to occupant. Tel. Edgewater 2097.

TO RENT—6 RM. FLAT, 2 BATHS, ½ BLK. from lake; private frt. porch. 545 Margate-ter.; $40; Argyle L sta.; concessions.

TO RENT—WINTHROP-AV., 5921, 3D—6 sunny rms., large living rm., private porches, nr. Thorndale L sta. and lake.

TO RENT—1332 WINONA, 2D APT., IN 3 flat; 7 rooms, 3 bedrooms, 2 yr. lease; $45. If wanted, heated garage, $10. E. R. Mann.

TO RENT—4-5 R. APT. FACING COURT; priv. porch; $37.50-$45; 3741 Broadway, nr. Grace.

TO RENT—1330 TO 1340 BIRCHWOOD-AV. east of Sheridan-rd., beautiful 4-5-6 room apts. Owner on premises. Rogers Park 541.

TO RENT—1526 BIRCHWOOD-AV., NEW 6 room apts.; sun parlor, private porch, 2 baths, shower. Owner. Phone Rogers Park 2538.

TO RENT—2706 LEXINGTON-ST., $17 TO $20, light 6 and 7 rm. flats, furnace heat.

TO RENT—6 ROOMS, MOD.; 2 BATHS; PRIV. porch; $50. 529 Garfield-av. Owner at 541.

TO RENT—CHOICE 4, 5, 6 RM. MODERN APTS., $40, $50, $60. 421-27 BELMONT.

TO RENT—FLATS—NORTH.

APARTMENTS DE LUXE

200 E. DELAWARE-PL.

EIGHT ROOMS, INCLUDING A MASTER AND 2 SERVANTS' BEDROOMS, 3 BATHS; AUTOMATIC ELECTRIC ELEVATORS; PRIVATE TELEPHONE SYSTEM FROM APARTMENT TO THE CONCIERGERIE, WHERE A LIVERIED DOORMAN IS STATIONED. WALL SAFES FOR JEWELS AND SILVER. SUPERIOR JANITOR SERVICE; GARBAGE INCINERATION AND VACUUM CLEANING EQUIPMENT FOR EACH APARTMENT. AMPLE CLOSET, STORAGE AND LAUNDRY ROOMS. GARAGE SERVICE HANDY. CASINO CLUB ½ BLK.; ONE MILE FROM LOOP; CENTER OF CITY'S BEST SOCIAL SET; FIVE MINUTES BY MOTOR TO BEST CHURCHES; ONE BLOCK TO LAKE MICHIGAN.

TO THOSE ACCUSTOMED TO THE SERVICE IN THE BEST PRIVATE HOTELS, THE LIVING QUARTERS HERE OFFERED WILL ESPECIALLY APPEAL. IT IS A WELL KNOWN FACT THAT THE MORE DESIRABLE TENANTS MAKE EARLY INQUIRY AND GET BETTER SUITED THAN THOSE WHO COME LATER AND WHO ARE NATURALLY NEVER FULLY SATISFIED WITH WHAT THEY ARE ABLE TO GET FROM WHAT IS LEFT OVER.

DON'T WAIT TILL THE LAST MINUTE. ACT NOW BY CALLING US UP AND WE WILL ARRANGE TO HAVE OUR SPECIAL REPRESENTATIVE MEET YOU AT YOUR CONVENIENCE.

CHANDLER,

HILDRETH & CO., EXCLUSIVE AGENTS, 56 W. WASHINGTON-ST. CENTRAL 5151.

THE GREENLEAF APARTMENTS,

GREENVIEW AND GREENLEAF-AVS.

CHOICE 4 AND 5 ROOM SUITES, $40 PER MONTH AND UP. ALL ROOMS LARGE AND LIGHT. DISAPPEARING BEDS. PRIVATE PORCHES. CAFE, CLUB, AND FURNISHED ROOMS. THE ONLY APARTMENT BUILDING HAVING ALL WATER FILTERED BY THE

KENNICOTT FILTERED WATER SYSTEM.

TWO BLOCKS FROM THE LAKE AND N. W. "L" ROGERS PARK STATION. FURNISHED APARTMENT FOR RENT.

MANAGER AT BUILDING.

PHONE ROGERS PARK 1418.

EDWIN J. FLEMMING, ROOM 1405. 134 S. LA SALLE-ST.

Wakefield and Forestville Apartments

1416-36 LUNT-AV., Rogers Park.

Avoid the rush and rent now. Most beautiful building and prettiest four room apartments; "L" one block; N. W. R. R. three; Clark-st. three, and two blocks from the lake. FOR FULL PARTICULARS SEND FOR AN ILLUSTRATED COLORED BOOKLET. SKOGLUND, SASSER & NAYLOR, 111 W. WASHINGTON-ST. FRANKLIN 1481. AGENT ON PREMISES.

New Apts.

2, 3, 4 and 5 Rooms

4314-20 Clarendon-av., between Montrose and Buena-ave., overlooking lake; S. P. and open porches; white enamel trim throughout; lounging and billiard rooms for conv. of tenants; $33 to $75. Open for inspection; ready April 1st. Agent on premises or see owner, H. EMERMAN, 110 S. Dearborn-st. Rand. 3988.

TO RENT—4931-55 SHERIDAN-RD., NEW 5, 6, 7 room apartments overlooking Sheridan-rd. and lake; 2 baths and extra lavatory; vacuum cleaner; assembly room in building for tenants; close to Argyle "L" station.

New 4, 5, 6, and 7 room apts., near Argyle L station; white enamel dining rooms, sun parlors; fine light, heat, and air; concessions; make your choice now. W. S. HENNESSEY & CO., 1115 Argyle-st., L sta. Edgewater 1068.

Roosevelt and Cleveland

Light 4 and 5 room apts.

835-55 Barry-av., near Belmont-av. L station; $32.50 and $40.

E. ORRIS HART & CO., 30 N. Dearborn-st. Cent. 1486.

TO RENT—NEW ELEGANT MODERN 4 AND 5 rm. apts., with sun parlors; convenient to transportation and stores; located 1633-37 Loyola-av. and 6513-32 Ashland-av.; $35 to $45. Modern 5 room apt., steam heat; just completed; 6512 N. Clark-st.; $35. NIELS BUCK & CO., Owners. 105 N. La Salle-st. Phone Cent. 6742.

BECKER & SHOEBOTTOM, Agts. Phone Rogers Park 256. 6514 N. Clark-st.

TO RENT—SMALL APTS.
620-2 Aldine-av., beautiful new high grade 3 and 4 room apts.; daylight rooms; two In-a-Dor beds, tile bath, modern ranges and refrigerators, French doors, etc. Remarkable values at $36-$37; also same in 4 room apt. with large sun parlor at $45. To see these is to rent them. Concession now. Act quickly. KRAUTER, GRANNIS & CO., CENTRAL 1680. 25 N. DEARBORN-ST.

MODERN FLATS, ROGERS PARK.

4 rooms, 1243 Morse-av., priv. porch	$34.00
5 rooms, 6822 Sheridan, priv. porch	45.00
6 rooms and alcove, 1158 Farwell-av.	55.00

Also other apartments, 4, 5, 6, and 7 rooms. PUSHECK & CO., 1336 Morse-av.

TO RENT—

659 Grace-st., 1st floor, 5 rooms	$60.00
3743 Pine Grove-av., 3d floor, 6 rooms	60.00
3747 Pine Grove-av., 1st floor, 5 rooms	47.50

All have glazed and screened sun porches. One block to lake, 3 blocks to Grace-st. L station. Phone Graceland 6480.

TO RENT—BEAUTIFUL 6 ROOM APT., IN new brick building; elec. light; restricted residential neighborhood; 1 or 2 blocks to surface cars, handy to Rav. L; stove heat $25; furn., $27. WM. ZELOSKY. 3557 N. Western-av. 3801 N. Western-av.

TO RENT—CHOICE 6 RM. APARTMENT, 2D floor; all outside light rms.; sun porch and attractive yard; 4 flat bldg.; all modern conveniences; 2½ blks. from N. W. L station; price $55. Apply owner, 915 Wilson-av. Edgewater 2387.

TO RENT— TO RENT NEW 6 ROOM APARTMENTS. Sun parlors, 2 baths, much closet space; all large rooms; desirable location; free rent to May 1. 3751-39 Pine Grove-av. Wellington 6526.

TO RENT—407-13 ST. JAMES-PL., CORNER Lake View-av., overlooking Lincoln Park; modern 5-6 and 7 rooms, at reasonable rentals; will redecorate to suit. Open for inspection. PAUL STEINBRECHER & CO., Central 4985-6250. Tribune Bldg.

TO RENT—4 AND 6 ROOM APTS., N. E. COR. Balmoral and Glenwood-avs., Edgewater; steam ht., sun parlors, priv. porches; sunlight; N. W. L Bryn Mawr sta. Owner on prem. Edge. 3957.

TO RENT—114 E. WALTON-PL., NEAR drive, op. Raymond; 6-7 rooms; 2 baths; strictly modern; walking distance of loop. Apply janitor, 61 E. Oak-st. Call Randolph 4188.

TO RENT—THE PUEBLO—COR. BELMONT and Pine Grove-avs.; high class modern apts. 4 rms., $35 to $38; 5 rm., $40 to $47.50; 6 rm., $50 to $55. See janitor. F. J. FADNER, 8 S. Dearborn-st. Cent. 4624.

TO RENT—4735 DOVER-ST., HIGH CLASS new 3 apt., Sheridan Pk., 7 rms., 2 baths, sun parlors, sleeping porches; exclusive neighborhood; elegant. See them now; decor. to suit. Ph. Ravenswood 8605.

TO RENT—BIRCHWOOD, NEW APTS., 4 rooms, $40 to $45; 5 rms., $50 to $65; 6 rms., $55 to $100. HENDERSON & McKILLIP, Rogers Park 9863. Opp. Howard-av. L sta.

TO RENT—THE CHARLEROI, Giddings and Robey-sts. Modern new sunny 4 rooms, steam; janitor service; $28.50-$35.

TO RENT—4 AND 5 ROOMS, 5801-23 MAGnolia-av., corner Rosedale-av.; all outside light; rents $38 up; poss. May 1; 2 blks. to "L" sta. PAISLEY & WALKER, Edge. 8843.

TO RENT—4 R. COR. FLATS, NEW; PORCH, sun parlor, vac. cleaner; 912-922 Lakeside-pl., nr. Wilson-L sta., east of Sheridan-rd.; $42.50; possession now. See janitor.

TO RENT—PINE GROVE APTS., 3948-56-58 Pine Grove-av.; choicest 4 room flats, new bldg., 1 blk. Lincoln Pk.; open for insp.; rent $35-$40. Phone Owner, Wellington 3467.

TO RENT—533 ROSCOE, NEW 3 APT. BLDG., 7 rms., sun parlors, sleeping porch, 2 baths, showers; garage; $150 mo. H. G. ROSS, 1134 Monadnock. Harr. 2774 or Well. 3510.

TO RENT—4 ROOMS, 2 BLKS. TO EDGE. L sta., strictly modern; poss. now; rent start May 1st. L. J. KAFKA & SON, 1122 Bryn Mawr-av.

TO RENT—CHOICEST 5 ROOM APARTment overlooking lake; two beds; showers; inverted lighting; reception hall in basement; also bachelors' showers; garage. 850 Ainslie-st.

TO RENT—IN ROGERS PARK—4, 5, 6, AND 7 ROOM APTS. R. P. 458. M. E. MAHER & CO., 6570 SHERIDAN-RD.

TO RENT—1530-32 WILSON-AV., 4-5 RM. apts.; stm.; elec.; $20-$30; concess.; Wilson and Rav. L. See janitor. Grace. 7114.

TO RENT—651 BUCKINGHAM-PL., NEAR Broadway; beautiful new 5 rm. apt., front porches, etc.; rental $45. Randolph 1789.

TO RENT—6 RM. APT.; COR. S. ZAM H.; modern; $31 and $34; 1 blk. L sta. Ravenswood. Edgewater 5618.

TO RENT—835-43 GALE-AV., 4 ROOM, MODern; private porches; rent $40-$42.50. W. G. YOUNG & CO., 4608 Broadway.

TO RENT—NEW, 4 SUNSHINE ROOMS with sun parlor; Edgewater, near lake and L; $45 apt. for $37.50. Phone Owner, Edge. 7085.

TO RENT—6 LARGE ROOMS, SUN PARLOR, 2 baths, on Ainslie-st., near lake, $67.50. M. D. SCHWARTZ, 4709 Sheridan-rd. Edge. 6310.

TO RENT—BIRCHWOOD 4, 5, 6, AND 7 RM. apts. and houses; $40 up. GEO. C. MOORE & SON, Rogers Park 123-113. 1322 Jarvis-av.

TO RENT—NEW 4 AND 5 R. MOD. APTS., $32.50 up. Cor. Clark and Byron-sts.

TO RENT—FLATS—NORTH.

THE PATTINGTON
24 HOUR HEATING SERVICE.

STRICTLY HIGH CLASS APARTMENTS, 660-700 Irving Park-blvd. ALSO PATTINGTON ANNEX, 706-719 Bittersweet-pl., Overlooking Lake Michigan.

One block east of Broadway surface cars; 3 blocks east of SHERIDAN-RD. L station; 18 minutes to loop.

4, 5, 6, 7, 8, and 9 room apts.; rentals $50 to $130 a month, INCLUDING FREE OF CHARGE electric light, refrigeration, pure table ice, house telephones connecting all apartments, and LARGE PRIVATE PLAYGROUND FOR CHILDREN.

Garages for gas and electric cars, space $7.50 per month to tenants, steam heated, electric lighted, charging facilities for electric cars, competent mechanics and attendants day and night.

Office in building, phone Lake View 60, or HIBERNIAN BANK, 208 So. La Salle-st. Real Estate Dept. Phone Wabash 6700.

TO RENT— By THEODOR W. BUHMANN, 2634 N. Clark-st. Phone Lincoln 3200. OFFICE OPEN SUNDAYS & EVENINGS.
531 Briar-pl., 2d apt., 8 rooms....$140.00
444 Melrose-st., 2d apt., 8 rooms....135.00
522 Oakdale-av., high grade 8 room apt., 2 inclosed heated sun parlors, two baths, 5 chambers, vapor heat....125.00
Diversey-pkwy. and Pine Grove-av., 5 and 6 rm. apts., sun parlors....$60, 75.00
533 Oakdale-av., 2d apt., 6 light rooms, rear porch, east of Broadway....50.00
447 Deming-pl., 3d apt., 8 rooms....47.50
2844 Burling-st., 2d apt., 7 rooms....45.00
532 Oakdale-av., 1st apt., 6 light and airy rooms, rear porch and yard....45.00
843 Wellington-av., 1st apt., 7 large rooms, 2 blks. east of "L" station....45.00
506 Belden-av., 3d apt., 7 rooms, front and rear porches, door beds, etc....42.50
849 Wolfram-st., 1st apt., 7 rooms, all modern, near Diversey "L" station..42.50
633 Barry-av., 1st apt., 8 rooms....40.00
2831 Burling-st., 1st apt., 5 rooms, modern, rear porch and yard, poss. now..35.00
625-633 Barry-av., modern 4 rm. apts., best for the money in the city....32.50
2850 N. Clark-st., 6 room apts., steam heat, hot water, electric light..$32.50, 35.00
2624 N. Clark-st., 3d apt., 4 rooms....30.00
509 Arlington-pl., 1st apt., 5 rooms....27.50

FRONTING LINCOLN PARK FLOWER GARDENS.
2238-2256 LINCOLN PARK WEST. EVERY ROOM OUTSIDE LIGHT AND SUNSHINE. 8 ROOMS, SUN PARLOR, 2 BATHS, SHOWERS, VACUUM CLEANERS. ENGLISH WOOD FIREPLACE. OWNER FURNISHES WOOD. BEST LOCATION IN CHICAGO. ONLY 3 MILES FROM LOOP. $175 PER MONTH. ALSO 7 ROOM APARTMENT, 311 BELDEN-AV., $125 PER MONTH. JANITOR ON PREMISES, OR CALL AT 3D APT., 2238 LINCOLN PARK WEST. OWNER, M. M. GANSBERGEN, 410 CORN EXCHANGE BANK BLDG. TEL. FRANKLIN 1134.

HIGH CLASS NEW APARTMENTS
N. E. COR. KENMORE & HOLLYWOOD-AV. FINEST CORNER IN EDGEWATER. 7-8-9 rooms, with 2 and 3 baths, sleeping and sun porches; overlooking lake; all latest improvements; vapor heating, vacuum cleaners, dryers, and tile baths; screens cover full opening of windows; apartments finished in genuine mahogany and white enamel. WILL DECORATE TO SUIT. Rentals $110 to $175 monthly; 3 year leases. Agent on premises. Phone Lake View 515.

TO RENT— TO RENT. BLACKSTONE APARTMENTS, 4615-33 N. ROBEY-ST., 4 AND 5 ROOMS. Individual front and rear porches. Best value in city for money. New and modern. Agent on premises. Ravenswood 3091.

TO RENT— NORTH SHORE APARTMENTS. Our regular printed rent list is compiled with great care to save you trouble and strength. There is a full description of each apartment, type of building, location, and transportation. MAILED UPON REQUEST. EDGEW. 169. BAIRD & WARNER. 4555 Broadway. Opp. Wilson "L" Sta.

TO RENT— BUENA PARK MANOR, 4215-33 Broadway. Ready April 1st. NEW APARTMENTS: 3 rooms..$35.00; 4 rooms..$36 to $37.50; 5 rooms...$45 to $50.00. N. W. L to Buena sta. Broadway surface cars to Buena-av. Agent on premises. D. A. MATTESON, 127 N. Dearborn. Phone Cent. 3600.

TO RENT—1216 SHERWIN-AV., BIRCHwood, east of Sheridan-rd., unobstructed view of the lake; south front. To Rent—New 7 room apts. in a 3 apt. residential bldg.; beautiful large rooms, finished in old ivory; large sun parlors, sleeping porch, 2 baths, shower room, open fireplaces, vapor heat and vacuum cleaning system. Open for inspection. See them before you rent. Phone Rogers Park 74, or Lakeview 489.

TO RENT—7 E. WALTON-PL., 2D FLOOR, 6 rooms, steam heat, elec. light; $40. Also 4 room, 8 E. Walton-pl., $30.

S. W. cor. Kenmore-av. and Leland-av., 1st or 3d apts., 7 or 8 rooms, $47.50 and $50. JNO. M. FANNIN & CO., 8 S. Dearborn-st.

TO RENT—BEAUTIFUL 4 ROOM APTS.; kitchen, dining room, living room, bedroom and bath; all large, light, and airy; electric light; restricted residential neighborhood; stove heat $28; furn. $24. WM. ZELOSKY. 3557 N. Western-av. 3801 N. Western-av.

TO RENT— APMTS. 6104 N. PAULINA-ST. Cor. Glenlake-av., 1st and 2d floors; modern bldg., 2 yrs. old; rent $27.50 and $30; will decorate to suit. GORDON STRONG & CO., 209 S. State-st. Harr. 5121.

TO RENT—NEW 6 ROOMS, 2 BATHS. 521 BELMONT-AV. Ample closets and cases. Large screened back porches. Rent $90-$95; garages, $10. Be sure to see these apts.

TO RENT—4511 DOVER-ST., NEAR WILson-av.—Six rooms, 2 baths; very large bedrooms, living room, closets, linen closet, front and rear porches; no sun parlor to make living room dark; only $60; garage near. COLEMAN, Ph. Franklin 1572.

TO RENT— 5724 KENMORE-AV. SIX AND SEVEN ROOM APARTMENTS. Strictly modern; 2 baths; sun parlors. Most beautiful part of North Shore. Owner in bldg. Phone Edgewater 5562.

TO RENT—1310 NO. SHORE-AV., 4 LARGE, light rm. apt., furnace ht.; $24; e. of L; very attractive. 4206 No. Hermitage-av., 4 rm. apt., front porch, st. ht.; $35. Also 1754 Berteau-av., mod. cozy apt., $32. Ph. Lincoln 3854.

TO RENT—S. W. COR. BELDEN-AV. AND Dayton-st. High class 4 and 5 room apts. just being completed. $37.50 to $50. Agt. on premises. REGELIN, JENSON & CO., 82 W. Washington.

TO RENT—ROGERS PARK, 4, 5, 6, AND 7 room flats, $30 to $250. See 1621 Pratt-blvd. 2 blks. to lake and L; sun p., 2 baths; for $65; bargain. DILLON & CAGNEY, 6601 Sheridan-rd. Rog. Pk. 4501.

TO RENT—"THE CORNELIA," 737-747 CORnelia-av., new high class apts., 4 rooms, $40; 5 rooms, $42.50 and up. See agt., F. J. FADNER, 8 S. Dearborn-st. Cent. 4624.

TO RENT—CHOICE LIST OF MODERN APTS., 3 TO 8 ROOMS, $22.50 TO $250 PER MONTH. SEE WM. S. SMITH, OPP. BIRCHWOOD "L" STA. ROGERS PARK 697.

TO RENT—8 ROOM APT., SUN PARLOR, 2 baths, shower; Sheridan-rd., near Argyle; $75. E. B. KENDALL & CO., 4455 Sheridan-rd. Sunnyside 4688.

TO RENT—SIX ROOMS, TWO BATHS, ALL outside light; sun parlor, sleeping porch; Sheridan-rd., near Howard. Write UPHAUS, 1324 McCormick Bldg. Phone Harrison 2526.

TO RENT—1245 FOSTER-AV., 5 LGE. RMS. and sun parlor, screened in back porch, nice yard; $52.50. ELLIS GEIGER & CO., 1431 Conway Bldg. Main 103.

TO RENT—6 ROOM APT., SUN PARLOR, 2 baths, shower; Sheridan-rd., near Argyle; $62.50. E. B. KENDALL & CO., 4455 Sheridan-rd. Sunnyside 4688.

TO RENT—NEW MODERN 4 AND 5 ROOM flats; sun parlors and rear porches. S. W. cor. Leland and Winchester-av.; $36 to $42.50. Will decorate to suit.

TO RENT—CHOICE 5 LIGHT ROOM APTS.; all outside rooms; ext. elev.; $45-$60 month. See janitor, 25 Bellevue-pl., 1st floor.

TO RENT—GALT-AV., NEAR THE LAKE; 9 sunlight rms.; spacious porch; vac. cleaner; $83.33; garage if wanted. Phone Edge. 7686.

TO RENT—SEVEN ROOM APARTMENT; large rooms; sunshine in all rooms. 1128 Pratt-blvd., near lake. Ph. 1104 R. Park.

TO RENT—6 RMS., FURNACE, NR. KEDzie sta. Rav. "L"; cheap; concess. J. P. RYAN, 1005 E. 55th. Tel. Midway 4677.

TO RENT—5 RM. COR. MOD. 1ST APT. $30; 4 rm., 1st apt., $27.50. 1350 N. La Salle-st. FLENTYE, 1342 N. La Salle, afternoons.

TO RENT—858 ALBINE-AV., 3 APT. BLDG. 6 rms., 2 priv. porches; $60; ready April 1; 1½ blks. to lake and Lincoln Pk. Open Sunday.

TO RENT—COZY 4 ROOM APT. $30; 2D floor; 4376 Winthrop-av. Janitor will show. WILLIAMS & CO., 326 River-st.

TO RENT — SHERIDAN-DRIVE, NEAR lake; 8 rooms; showers; porches; oriental rugs; only $150 month. Phone Edgewater 3800.

TO RENT—BEAUTIFUL 4 RM. APMT.; large and light; 2 priv. porches; near L; $36. 1209 Glenlake-av., nr. Broadway.

TO RENT—1444 HOLLYWOOD, 2D APT., 5 modern rooms and sun porches; near Edgewater L; $42.50. Tel. Rav. 3215.

TO RENT—S. W. COR. WELLS AND HILL, 4 room flats; steam heat; janitor; $28 up. HENRY LESCH & SON, Marquette Bldg.

TO RENT—S. E. COR. KENMORE AND FOSter, 2, 6 room apts.; light and large; possession at once. $50 and $55.

TO RENT—DANDY 8 R. APTS. NEAR L and lake; $28. 6723 Glenwood. Rogers Pk. 1068.

TO RENT—4 AND 5 RM. NEW MOD. APTS., $33 to $37.50; ready. 606 Roscoe-st.

TO RENT—SIX ROOM APT. 5318 SHERidan-road; $55; rare bargain.

TO RENT—FLATS—NORTH.

THE JUDSON
Choice 4, 5 and 6 Room Apartments
Judson and Dempster-sts. $40 PER MONTH AND UP. BEAUTIFUL, LARGE, LIGHT ROOMS CONS. TO RELIABLE PEOPLE AT THIS TIME. 2 BLOCKS FROM N. W. L AND DEMPSTER-ST. STATION.

Ballard, Rowe & Whitman,
AGENT ON PREMISES. EDGE. 1317. 5018 BROADWAY.

TO RENT—NORTH OF LINCOLN PARK.

Barry-av., between Pine Grove and Sheridan-rd.—Very attractive 8 rooms, modern.

3140 Sheridan-rd.—Sublease; overlooking lake; unusually choice 6 rooms, 2 baths, sun parlor; present tenant very anxious to sublet.

Junior-ter., within 100 ft. of lake—Choicest 9 rooms, 3 baths; residential 2 apt. bldg.; sun parlor, sleeping porch.

Junior-ter., close to lake—7 rooms, 2 baths; modern.

745 Gordon-ter., 2d apt.—Modern, attractive 10 rooms, 3 baths, 3 porches, east of Clarendon-av.; attractive proposition for immediate occupancy.

PAUL STEINBRECHER & CO., Cent. 4895-6250. Tribune Bldg.

NEW. Farwell Ave. and Lake.
BEAUTIFUL 6 AND 7 ROOM APTS., 1138-40 and 1146 Farwell-av. Each apt has SPLENDID VIEW OVER LAKE AND PARK. All rooms are light and airy. Sun parlors and sleeping porches. Dining rooms paneled in white. Artistic lighting fixtures. Tiled baths with showers. WILL DECORATE TO SUIT. Heated garages with electric light: Rent $115 to $140. AGENT ON PREMISES, OR PHONE ROGERS PARK 697.

TO RENT— FROM MAY 1. 2626 TO 2636 LAKE VIEW-AV. 5, 7, AND 9 ROOMS. Between Wrightwood-av. and Deming-pl. OVERLOOKING LINCOLN PARK. Modern and sunny. East and south exposure. 15 min. to the city on all CLARK-ST. AND BROADWAY CARS. Conv. to public and private schools. RENTALS $55, $70, AND $85. JANITOR ON PREMISES.

TO RENT—NEW BLDG., 6 LARGE ROOMS. Sun Parlors; Short Hall, residence plan; 2 baths. 655 Buena-av., at Lake; $83.

N. E. cor. Kenmore and Berwyn, 5 r., $42; S. E. cor. Winthrop and Berwyn, 4 r., $36; S. E. cor. Kenmore and Balmoral, 5 r., $35-$40; 914 Crescent-pl., 6 r., Sun P., $55-$58; S. E. cor. Melrose and Broadway, 7 r., $40; Belmont and Abbott-ct., 3 and 4 r., Murphy bed, $30 up; Wellington and Wilton, 4 and 5 r., Sun Parlor, Beds, New Bldg. All low rents. HARNSTROM, Owner, Otis Bldg. Frk. 4198.

TO RENT—NEW MODERN APT. CORNER THREE APT. BLDG. Magnolia and Ardmore, Edgewater. 8 rooms with south exposed bedrooms, 2 baths, spacious living rooms, sun parlors and sleeping porches; vacuum vapor heat, with use of powerful vacuum cleaner. Thorndale "L" station. Most beautifully arranged apt. on the north shore; decorations to suit for early selection. $85.00. Actually Worth Over $100.00. WM. C. HEINEMANN & CO., 420 Otis Bldg., 424. 10 S. La Salle-st.

TO RENT — CHOICEST APARTMENT IN Chicago; residential 3 flat building near Lincoln Park and Sheridan-rd., 545 Stratford-pl.; 5 large sleeping rooms, sun parlor and sleeping porch; beautiful view on all sides of house; rent $185 per month; possession May 1. For further particulars apply CREMIN & O'CONNOR, 105 N. Clark-st.

TO RENT—FLATS—NORTHWEST.

Another New Race Apartment Bldg.
TWO ROOMS, THREE ROOMS, FOUR ROOMS, FIVE ROOMS.

Some furnished—ready for inspection. All latest features: In-a-door beds, private porches, shower baths, vacuum cleaners, maid service, ballroom. Beautiful park surroundings; swimming pool nearby; playground for children; private tennis courts; 15 minutes to loop on C. & N. W. R. R. Most reasonable prices, $25 to $50. Well worth investigation. Agents on premises daily. Office 4106 Irving Park-blvd. Phone Private Exchange Irving 353 and 354.

TO RENT — FLATS — STEAM HEAT AND janitor; 4 rooms, $26; 5 rooms, $32; 6 rooms, individual steam or hot water boiler, you furnish fuel, $28 to $30; also furnace and stove heated flats; all in new 2 flat and apartment buildings, just completed, in cleanest residence section of N. W. Side; good transportation, steam and surface; large $265,000 public school just built; churches and schools of all denominations nearby; all located on Schroeder's subdivision, the most active spot in the city; over $700,000 worth of buildings erected on four square blocks in less than two years. Office, 4241 Milwaukee-av. [cor. Hutchinson]. Open Sunday. Tel. Irving 358.

TO RENT—4-5-6 R. APTS. SUN PARLOR, new, mod. bldg., 4837-51 N. Albany-av., 2 blks. e. of Kedzie, 1 blk. n. of Lawrence; 35 min. to loop, surf., L. Owner on premises.

TO RENT—5 AND 6 ROOMS, $18 AND $19, AT 1752 Humboldt-blvd.

TO RENT—FLATS—WEST.

TO RENT — 5301 TO 5325 WASHINGTON-blvd., in the best residence part of Austin, 4, 5, and 6 room modern apartments; front and rear porches; all large, light rooms; building covers entire block, with large yard in rear, insuring plenty of light and air; one 5 room apartment, newly decorated, ready for immediate occupancy. See janitor on premises or telephone Austin 27902 or Kedzie 3252.

TO RENT—WATSON APARTMENTS, Cor. Jackson and Central Park-blvds. Most expensive property on West Side; 4 and 5 rooms, sun parlors, sleeping porches; rents $48 to $65. Owner on premises 12 to 2. Phone Kedzie 3170.

TO RENT—SPECIAL—3526 JACKSON-blvd., 3d floor apartment of 8 rooms with all the latest conveniences; hot water heat; this is a $75 apartment; tenant obliged to give same up; will let go at....$55. E. WOLTERSDORF & CO., 1601 W. Madison.

TO RENT—CATALINA BLDG., S. E. COR. Warren and Lincoln-st.; modern apts.; 4 rooms, $33.50; 5 rm., $36 to $41. See janitor. F. J. FADNER. Cent. 4624.

TO RENT—1100 S. LEAVITT-ST., 2D AND 3D flats, 6 rooms; will decorate to suit tenant; $17.00. W. MURRAY WRIGHT, MARQUETTE BLDG.

TO RENT—346-8 NO. HAMLIN-AV.; 4 AND 5 rm. apts., steam heat; concessions; $28.50-$32. JOHN E. TITTMAN & CO., Ogden and Madison.

TO RENT—755-57 INDEPENDENCE-BLVD., cor. Polk; high grade 4 r. apts.; select bldg.; Garfield Pk. station.

TO RENT—6 ROOM STEAM HEAT FLAT; price $50. 1118 Independence-blvd. Kedzie 4828.

TO RENT—6 ROOMS, $31.50; 5 RMS., $28; modern flats, Sacramento and Arthington. Ph. owner, Monroe 1419; May 1, concession.

TO RENT—3151 JACKSON-BLVD., 1ST APT. 7 rms., $35. Possession April or May 1st. Central 6634. M. H. SPADES, 110 S. Dearborn.

TO RENT—5 ROOMS WITH BATH, FIRST floor, $16. 1757 W. Superior-st.

TO RENT—7 R. FLAT, HOT WATER HEAT; hardwood floors. 1439 Adams-st. $40.

TO RENT—508 S. PAULINA, $12. LARGE, light 5 rm. flat, 1st floor.

TO RENT—4 RM. NEW, MOD. APTS. NOW ready; Pine and Augusta, Austin; conc.; $30.

TO RENT—TWO FIRST CLASS 6 R. FLATS; large rms.; $20. 902 N. Robey-st.

TO RENT—FLATS—SUBURBAN.

TO RENT— EVANSTON, S. W. COR. MAPLE & GRANT. Exclusive new apartments. 3, 4, 5, 6 rooms, all large, light rooms; sun parlors; attractive prices, $42.50-$85; residential neighborhood. Agent on premises.

TO RENT—MAPLE-CT. APARTMENTS— Evanston—1116-33 MAPLE-AV., new bldg., 3, 4, and 5 rm. apts.; inclosed sun parlors; $35, $40, $50, $57.50; large parked court. C. G. FRANK & CO., 28 N. La Salle-st.

TO RENT—5 ROOMS AND SUN PARLOR; new bldg.; $60. 423-5 Washington-blvd. nr. Elmwood-av. F. J. KRINGEL. Ph. Oak Park 585.

TO RENT—EVANSTON; 6 R. 2D APT. BLDG. 205 Main-st., reas., $45. ALSO 10 r. house, S. W. Cor. Hinman and Dempster, $75. HARNSTROM & CO., Otis Bldg. Frank. 4198.

TO RENT—HAVE LARGEST LIST APARTments and houses in Austin and Oak Park. CLARENCE E. SMITH, Austin 288. O. P. 581.

TO RENT—801 S. CARPENTER-AV., OAK Park; 2 fl. bldg., 5 rm. apt.; priv. porch; Met. "L" Oak Park-av. sta.; $28. Edgewater 2554.

TO RENT—FURNISHED FLATS.

South Side.

TO RENT—5 ROOMS, HIGH CLASS FURN. apt., new colonial 3 apt. bldg., 3d fl.; $60. 3809 Michigan-av. Randolph 6910.

TO RENT—FURNISHED 6 RM. APT., MAY to October; 2 porches. References. Apply mornings 1417 Hyde Park-blvd., 1st apt.

TO RENT — 5207 KENWOOD-AV., OUTside kitchen, living room, and bedroom; I. C. 6005 H. P.

TO RENT—4521 WOODLAWN-AV., FURN. 8 rm. apt., large sun parlor, back porch, new gas range, ice box; $10 per week.

TO RENT—1485 E. 53D-ST., 3 RMS. AND bath; wall bed; porch; complete apt.; new; I. C. exp., surf. trans. Agt. at bldg. Edge. 4336.

TO RENT—FURN. 2 ROOMS, BATH AND kitchenette. 4706 Kimbark-av. Oakland 751.

TO RENT—FURN., COZIEST 3 RM. FLAT IN city; mod., priv. bath. 750 E. 46th-st., Apt. 3E.

TO RENT—64 E. 48TH-ST., IMMEDIATE poss.; 6 r.; newly fur.; all outside. Drex. 1879.

TO RENT—4053 DREXEL-BLVD., 2D E. newly furn. 5 room. kitchenette, bath.

TO RENT—FURNISHED FLATS.

South Side.

TO RENT—TYSON FURNISHED APTS. 4257-4259 GRAND-BLVD. LARGEST AND SAFEST BUILDING; HAS SIXTY-NINE OF THE BEST FURNISHED READY TO LIVE SUITES IN CHICAGO. WE HAVE NO COMPETITORS WHEN CLASS OF PATRONAGE, LOCATION, TRANSPORTATION, AND SERVICE WE RENDER ARE CONSIDERED. RENTED BY THE WEEK OR MONTH.

2 Room Apartment Completely Furnished.
MAID SERVICE; $75 PER MONTH. KENWOOD HOTEL. OAKLAND 1600.

TO RENT— THE GEM FURNISHED APT., 4104 MICHIGAN-BLVD. Cozy, steam heated, electric lighted. California apartments in new bldg.; 2 rooms and tiled bath, with shower; ready to live in; $11 to $14 week. Kenwood 2864.

TO RENT— CHEVERNY FURNISHED APARTMENTS. S. e. cor. Grand-blvd. and 39th-st., 3 rooms, tile bath; 2 beds; private porches; maid service. Agent 3907. $47.50 to $70 mo.

TO RENT—FURNISHED 4 ROOM APT., 3D fl., with sleeping accommodations for four; new furniture, rugs, etc., complete for housekeeping; $50; convenient to 55th-st. L express. 126 E. Garfield-blvd. Key in furniture store.

TO RENT—FOR ABOUT 3 MONTHS; SIX room completely furnished apartment, including player piano, sun parlor; near 53d I. C. express, on lake front. Hyde Park 6944.

TO RENT—FURNISHED FOR HOUSEKEEPing, exclusive use of kitchen and dining room, 4 rooms, 1st fl. $30. Call at office St. George Hotel, 60th and Blackstone-av.

TO RENT—2446 MICHIGAN-AV., APTS., 3 rooms and bath; disappearing beds; completely furn. for hskpg.; convenient location; beautiful entrance; $6 to $14 weekly.

TO RENT—FURN. COMPLETE, 3 R. STEAM flats, $5.50 wk.; 7 r., $7.50. 3632 Vincennes-av.

North Side.

TO RENT—HOUSEKEEP'G APARTMENTS. KELLSHORE HOTEL. 718-756 IRVING PARK-BLVD. "A Refined Home for Refined People." ½ block from lake, Sheridan "L" exp. sta. Why live in a hotel when you can live in a new Apartment Hotel and HOUSEKEEP? 3 to 5 rooms, with Kitchens, Shower Baths, Maid, Telephone, Bellboy Service, Linen and Silver. $70 up monthly, $20 weekly; Cafe, Lounge, Billiard and Card Rooms. Wellington 26.

THE NEW FERNWOOD APT. HOTEL, 4048-4058 Sheridan-road. Two, three, and four rooms, beautifully and completely furnished; maid service; electric lights and gas. Two minutes to Sheridan express. All the luxuries of an exclusive hotel with all the privacy of a home; 75c up. Ready for occupancy.

TO RENT—420 DEMING-PL., COMPLETELY FURNISHED 2 ROOM APARTMENTS, SUN PARLOR; NEAR LINCOLN PARK; NEW BUILDING; $50-$70.

TO RENT—11 ROOM APARTMENT ON Sheridan-rd., overlooking lake; beautifully furnished; 3 bathrooms, breakfast room, sun porches, ballroom in basement. Phone Graceland 5924.

TO RENT—RARE OPPORTUNITY; WELL furnished 6 room apt., near Lincoln Pk., from May 1st or sooner to Nov. 1st; 20 min. from loop. Diversey 2170.

TO RENT—SNAP — FURN. JUST SEE THIS lovely cozy 4 rm. apt.; $40; 2 blks. W. Montrose L exp. sta. 4356 N. Winchester-av., cor. Montrose. Ph. Lake View 3068.

TO RENT—7 RM. APT., EXCELLENT LOcality, Superior-st., E. of Lincoln-pkwy.; attractively furn.; from May 1 or June 1 to Oct. 1; $90. Ph. J. W. Root, Randolph 5960.

TO RENT—NICELY FURNISHED 4 ROOM apt. in the Pueblo, 443 Belmont-av., $45.00. See janitor. F. J. FADNER, 8 S. Dearborn-st. Central 4624.

TO RENT—4523 MAGNOLIA-AV., 3D; SIX rooms, two porches, clean, attractive, mahog. furn., oriental rugs; best beds, china, linen; very desirable; $65. October.

TO RENT—THREE ROOM AND SUN PARlor flat, furniture and wall bed, s. e. cor. Glenwood and Argyle, two blks. L sta., $37.50. Sunnyside 5116.

TO RENT—ELEGANTLY FURN. 6 RM. APT. on Sheridan-rd., nr. Argyle; two baths, sun parlor, sleeping porch; short lease if desired; $100. Sunnyside 6092.

TO RENT—SUNNY FURNISHED FLAT, 5 rooms, sun parlor. Telephone Ravenswood 4386. 6219 N. Hermitage-av.

TO RENT—BEAUTIFULLY FURN. STRICTly mod. 4 rm. apt., ex. location. Inquire office of bldg. 725 Irving Park-blvd.

TO RENT—4312 KENMORE-AV., BEAUTIful 5 room flat, complete; 1 blk. Wilson exp., 1 blk. Broadway, 3 blks. lake. Tel. Edg. 5160.

TO RENT—5118 GLENWOOD-AV., 1ST APT., 4 rooms; completely furn.; piano; will rent for 6 mos. See tenant.

TO RENT — LADY WILL SHARE WELL fur., light, mod. apt. with reliable marr. couple; nr. lake; ex. trans. Lake View 176.

TO RENT—529 FULLERTON-PKWY., COMpletely furnished 3 room apt.; sleeping porch. Ness Bldg., near Linc. Pk.; good trans.

TO RENT—WILL SUBLEASE ELEGANTLY furn. 5 rm. apt. for 6 mo. from May 1st; overlooking lake. Address G 380, Tribune.

TO RENT—BUENA PLAZA, 4363 KENMORE, new 1 rm. apts. with bath; Wil. ex. Well. 3428.

TO RENT—4 ROOM FURNISHED APARTment; modern; $40. Call after 7 o'clock. 4704 Winthrop-av.

TO RENT—FURN. OR UNF. FLATS; NEW court bldg.; excel. trans.; "L" and surface. Apply Mgr., 2110 Seminary-av. Div. 3655.

TO RENT — 3-4 ROOM NICELY FURN. flats; priv. baths; elev. 104 W. Oak-st.

TO RENT—4 RM. MOD. APT., FINELY FURnished, $42.50. 4429 Clifton-av.

TO RENT—4 RM. FURN. APT., 1 BLOCK Birchwood L sts.; bd. opt. Rog. Park 800.

WANTED—TO RENT—FLATS.

WANTED—TO RENT—SMALL, COMPLETEly furnished flat; business people; must be reasonable; good transp. Address H 184, Tribune.

WANTED—TO RENT—SMALL FLAT OF 2 or 3 rooms on North Side; state price. Address H 175, Tribune.

WANTED—MODERN 7 ROOM APARTMENT or house near lake, between 47th and 65th-sts. 4784 Michigan, 1st. Oakland 3408.

WANTED—TO RENT—TWO ROOM NICELY furnished flat in strictly modern bldg.; $25 or $30. Address K G 426, Tribune.

WANTED—TO RENT—YOUNG MARR. COUple desire 6 or 7 rm. furn. modern apt.; S. Side; refs. exchg. Address K B 510, Tribune.

TO RENT—STORES—DOWNTOWN.

TO RENT—RETAIL SHOPS IN THE NORTH American Bldg., State and Monroe-sts. Furniture, shoe, and musical instrument dealers will find the North American the best building on State-st. for retail trade. Rentals $50 and up. Central Realty & Investment Co., 36 S. State-st. Rand. 6162.

TO RENT— Small store with 5 large Display Windows. Adjoining Main Entrance and Lobby. WESTMINSTER BUILDING, Dearborn, S. W. Cor. Monroe. WILLIS & FRANKENSTEIN, 110 S. Dearb'n.

TO RENT—123-127 S. LA SALLE-ST., TWO very desirable stores and two lofts above, all light and the best portion of La Salle-st. For particulars apply to WINSTON & COMPANY, Room 820 Home Insurance Bldg.

TO RENT—BASEMENT STORE, 123 WEST Madison-st.; best retail and business section of street; 40x100, with 12 foot ceiling; washed air ventilator. Apply MR. WILLIAMS, Room 420 of building. Phone Randolph 2100.

TO RENT—208 W. LAKE-ST., NR. 5TH-AV., store and basement, 5,000 sq. ft.; new front. FRANK S. PAGIN & CO., 32 W. Washington.

TO RENT—STORES, 324 FEDERAL-ST., OPposite Monadnock Block; modern building; long lease; for saloon or other lines.

TO RENT—330 N. MICHIGAN-AV., 24X90 ft. store, basement, second floor. Immediate possession. R. D. HILL & CO., Randolph 2821.

TO RENT—STORES, OFFICES, LOFTS, IN downtown district. Tel. Randolph 3884. CALLISTUS S. ENNIS & CO., 122 Monroe-st.

TO RENT—STORE, 15X60 FEET, 135 N. Wabash; possession May 1. C. V. McERLEAN, 39 S. La Salle-st.

TO RENT — 911 S STATE-ST., STORE, SUITable for restaurant, any retail business. Est. H. B. PEABODY, 333 S. Dearborn-st.

TO RENT—STORE, 422 S. STATE-ST., NEAR Van Buren; reas. WEIL. Ph. Monticello 2614.

TO RENT—STORES—SOUTH.

TO RENT—652 E. 47TH-ST., UNHEATED.$40
6242 South Park-av., unheated....30
6252 South Park-av., unheated....30
7452 Harvard-av., heated....30
1420 E. 55th-st., heated....50
371 E. 69th-st., heated....20
T. E. WELLS, 160 W. Jackson-blvd. Wab. 3892.

TO RENT—STEAM HEATED STORES— 17 E. 31st-st., opposite "L" station, $70. 3432 Cottage Grove-av., corner, $40. 5111 Prairie-av., alley corner, $35. W. H. McCLELLAN, 29 E. 31st-st.

TO RENT—STORES AND OFFICES, NEW building, southeast cor. 43d and Vernon; choice business location; stores, $45; steam. ROSENBERG & RENINGER, 111 W. Washington. Ph. Frank. 4758. Agent on premises.

TO RENT—FINE LOCATION FOR RESTAUrant, 35th-st., next to elevated station; rent reasonable; possession May 1. CREMIN & O'CONNOR, 105 N. Clark-st. Randolph 3124.

TO RENT—344 AND 346 E. 43D-ST., STORES and basement; 327 E. 43d-st., light store; steam heat and hot water furnished. OTTO L. LANGBEIN, 105 S. La Salle-st.

TO RENT—6237 S. ASHLAND-AV., STEAM heated store, opposite theater; good transfer corner; good live neighborhood.

TO RENT—STORE AND ROOMS; FINE LOcation for barber shop. 1013 W. 51st-st.

TO RENT — L STA., N. E. COR. 40TH AND Indiana-av. car line; fine store; $27.50.

TO RENT—STORES—NORTH.

TO RENT — STORE; NEW BUILDING; steam heat; double transfer corner; near two "L" stations; one of busiest, most prosperous districts outside loop; rent free to May 1. HAGELIN, 3952 N. Robey-st. Phone Graceland 9862.

TO RENT—DESIRABLE LOCATION FOR small department store, 2 floors, 50x80 [can add more if desired]. Just across street from L station at 3363 N. Clark-st. BROOMELL BROTHERS, Main 1402. 111 W. Washington-st.

TO RENT—2731-3 LAWRENCE-AV., NEW store, 38x56, divided to suit; steam heat; low rent. Phone Ravenswood 297.

TO RENT—6171 BROADWAY, COR. GRANville, near "L" sta. H. W. HARPOLD & CO., 29 S. La Salle.

TO RENT—STORE; MODERN, STEAM HT. 5311 N. Clark-st. Inquire A. W. WEIL & CO., 29 S. Madison-st. Ph. Cent. 3304.

TO RENT—STORES—NORTH.

TO RENT—S. W. COR. N. HALSTED, BUCKingham-pl., for drugs, dry goods, etc. Ken. 667.

TO RENT—STORES—NORTHWEST.

TO RENT— Fine New Stores and Flats. S. w. cor. Fullerton and Tripp-avs. Fine loc. for dry goods, furni., druggist, etc.

TO RENT—STORE, 1176 MILWAUKEE-AV., at cor. Division-st.; low rent. JOHN K. HAAS & CO., 1548 Chicago-av.

TO RENT—LARGE STORE, 3429 W. NORTH-av.; A1 location for any business.

TO RENT—STORES—WEST.

TO RENT—2720 W. LAKE-ST.; WILL BUILD living rooms in rear; very low rent to good party. Ph. Main 3404. EDWIN ROMBERG, 30 N. La Salle-st.

TO RENT—623 S. CICERO-AV. Large store; low rent; see today. Owner, HENRY LESCH, Marquette Bldg.

TO RENT—6341 MADISON-ST., BEST LOC. for bus.; 2 stores, eleg. flats. Owner, H. Kormack.

TO RENT—LARGE, NEW STORE, 4506 W. Harrison-st., $30; concession. R. W. SALTER, 4501 W. Harrison.

TO RENT—2 LARGE STORES, BASMT.; CEmented; elev. 1408 Grand-av. Mr. Alfarno.

TO RENT—OFFICES AND STUDIOS.

Downtown.

TO RENT — ADVERTISING Building, 123 W. Madison-st., suites and single offices; also furnished offices and desk space. GEO. T. WILLIAMS, Agent, Rm. 420. Tel. Randolph 2100

TO RENT—SINGLE OFFICES AND SUITES, Especially desirable for LAWYERS, REAL ESTATE, CONTRACTORS and ARCHITECTS. One suite with 2 or 3 private offices. One suite with 5 or 6 private offices. Two single offices; also 2 furnished private offices in lawyer's suite. PORTLAND BLOCK, 35 N. DEARBORN-ST. JOHN R. MAGILL & CO., Room 205 Portland Block. Central 7900.

TO RENT— Several desirable offices in WESTMINSTER BUILDING, Dearborn, S. W. Corner Monroe. IDEAL LOCATION, DISTINCTIVE BUILDING, SELECT TENANCY, SUPERIOR SERVICE. WILLIS & FRANKENSTEIN, Westminster Bldg.

TO RENT—NEW CONT'L-COM'L NAT'L BK. BLDG—Limited amount of attractive office space [sublease]. PEOPLES LIFE BLDG., Randolph and 5th-av. Offices, $30 and up. HEARST BLDG., 4,000 feet; low price. BREDE BLDG., 109 N. Dearborn-st. Single offices, $20 and up. U. S. ANNUITY AND LIFE BLDG., 20 E. Jackson-blvd. Two and three room suites, $30 and up. G. V. CLEARY & CO., 20 E. Jackson-blvd.

TO RENT— CHOICE SPACE, TACOMA BUILDING, N. E. Cor. Madison and La Salle-sts. Light, modern offices, single or en suite, $25 to $45. Agent at Room 1114, or Franklin 3461.

SECURITY BUILDING, S. E. Cor. Madison-st. and 5th-av. Single offices or suites on upper floor. Best light and service. Telephone Main 3559. THE UNIVERSITY OF CHICAGO.

TO RENT—OFFICES AND STOCK ROOMS. At 65c to 75c per sq. ft. in the NEW RAND-McNALLY BLDG. Outside rooms; splendid elevator and janitor service; partitioned to suit; term leases. Agent Room 999 in the building. JOHN R. MAGILL & CO., 35 N. Dearborn-st. Central 7900.

TO RENT— OFFICES. ADAMS EXPRESS BLDG., 115 S. Dearborn-st. Fine, light offices, single or en suite; elegant location for any mercantile line; low insurance rate. J. C. McCORD & CO., Central 997. 115 S. Dearborn-st.

TO RENT— TO RENT. MODERN OUTSIDE OFFICES, OPPOSITE LA SALLE HOTEL. ATTRACTIVE RENTAL. PAUL C. LOEBER & CO., 21 N. La Salle-st. Franklin 757.

TO RENT— Westminster Building. S. W. Corner Monroe and Dearborn. Third floor corner. 100 ft. street frontage. 5 large windows. WILLIS & FRANKENSTEIN, Westminster Bldg.

TO RENT—HOME INSURANCE BLDG., 131-41 S. La Salle-st. A few desirable offices to rent from now or May 1. Most desirable in every respect. In the heart of the financial district. For particulars apply to WINSTON & COMPANY, ROOM 820, HOME INSURANCE BLDG.

TO RENT—BEAUTIFUL LARGE CORNER office; north and east light; will divide to suit; $40; desirable single offices, $15 up. Best service. Central location. DICKEY BUILDING, 170-188 N. Dearborn-st.

TO RENT—LIGHT, MODERATE PRICED offices and suites in the North American Bldg., 36 S. State-st. Also good 3 room suites in the Chemical Bldg., 117 N. Dearborn-st., from $35 up. Central Realty & Investment Co., 36 S. State-st. Rand. 6162.

TO RENT — 39 S. STATE-ST., MENTOR Bldg., northeast corner State and Monroe-sts.; shops and offices, some with show windows; space facing elevators, $40 per month up. All space outside light. Apply HENRY A. MIX, Agt., 92, 39 S. State. Tel. Cent. 2028.

TO RENT — HAMPDEN BLDG., 220-2 N. State-st., near the elevated railroad. A few desirable offices to rent. Possession now or May 1. Reasonable rent. WINSTON & COMPANY, 1414 First National Bank Bldg.

TO RENT—MENTOR BLDG., 39 S. STATE st., N. E. corner Monroe; generally conceded to be best location for exclusive shops and offices in heart of retail district. Apply HENRY A. MIX, 99, 39 S. State-st. Cent. 2028.

TO RENT—DESK ROOM, $8-$10; PRIV. OFfices, $18-$35; incl. mahog. furniture, rug, phone, and office serv. Inq. R. 204, 305 S. La Salle-st.

TO RENT—ALL DAYLIGHT OFFICES, $20, $25, $30, $35 per month, including janitor service. Apply 301 Manhattan Bldg., 431 S. Dearborn-st. Tel. Harrison 1200.

TORENT—SUBLET, LEASE TERM 1 YR. May 1; off. rm. with vault; fine lake view; ideal location; furn. opt. PARKE, McCAULEY CO., 608 S. Dearborn. Ph. Harr. 7345.

TO RENT—HIGH CLASS PRIVATE OFFICE; all conveniences; excellent surroundings; rental $37.50 monthly. M. W. WHITTEMORE, 606 Otis Bldg. Phone Franklin 2803.

TO RENT—ELEGANT FURNISHED PRIV. off., new bldg.; free service, every convenience and concession. See this before renting elsewhere. 513 Transportation Bldg.

TO RENT — 2 LARGE PRIVATE OFFICES, FACING MICH.-BLVD.; ALSO DESK SPACE, PHONE, STENOG. 307 MONROE BLDG.

TO RENT—OFFICES, LARGE OR SMALL; single, $10, $12.50, $15 per month; suites of 2, 3, 4, 5 rooms, $20 up. BONHEUR, 326 River-st. Central 2100.

TO RENT—DESK SPACE IN PUBLIC ACcountant's offices; all conveniences; accountants preferred. 301-3 Stock Exchange Bldg. Franklin 4344.

TO RENT—SUBLET PRIVATE SUITE, TWO rooms and vault, overlooking lake. Inquire 1107 McCormick Bldg. Phone Harrison 458.

TO RENT—DESIRABLE OFFICES, MODERATE RENTAL; MOD. CONV.; FIREPROOF. UNITY BUILDING, 127 N. DEARBORN-ST.

TO RENT—RAND-McNALLY BLDG., OUTside offices with all conveniences; low rent. JOHN R. MAGILL & CO., 35 N. Dearborn-st.

TO RENT—DESIRABLE OFFICES, $18-$50. 120 S. State-st. C. W. McERLEAN, 39 S. La Salle-st.

TO RENT—DESK SPACE AND STENOGrapher's services; phone free. Apply Room 1808, 20 E. Jackson-blvd.

TO RENT—SMALL OFFICES, $10, $12, $20, $25, suite $40. E. W. SHAW, in Merchants Bldg., 106 N. La Salle. Tel. Main 2611.

TO RENT—LGE. PRIV. OFFICES, MAHOG. furn.; free ph. storage; $2-$30. 1107, 105 W. Monroe.

TO RENT—MALLERS BLDG., S. E. COR. Madison-st. and Wabash-av. Rand. 6651. J. B. MALLERS JR., Agt.

TO RENT—BEST AND CHEAPEST LOOP furnished offices; also desk space; all conveniences. 1504 Lytton Bldg., 14 E. Jackson.

TO RENT—ROOM TO SUBLET IN CONSUMers Bldg.; reasonable; long lease. Inquire Room 402, 220 S. State.

TO RENT—LARGE PRIVATE OFFICE, FACing La Salle; 9th fl.; priv. entrance, phone service; $52.50. Call Rm. 926 Webster Bldg.

TO RENT—DESK ROOM, STENOGRAPHIC and phone service. 1665 Old Colony Bldg. Harrison 3767.

TO RENT — N. E. COR. MARKET AND Quincy-sts.; offices and stockrooms; fireproof building. WHITE & TABOR.

TO RENT—LIGHT PRIV. OFFICE; UNLIM. phone; all conveniences, incl. stenog. 638 Marquette Bldg.

TO RENT—DES. OFFICE IN LOOP; 2D FL., on street; mod. 337 River-st.

TO RENT—1103 HARRIS TRUST BLDG.; private office, furn. Tel. and stenographer.

TO RENT — AT REDUCED RENTAL, OFfice overlooking lake. Phone Franklin 5377.

TO RENT—OFFICE SPACE IN HANDSOMEly furnished suite. 401 McCormick Bldg.

TO RENT—MAHOG. FURN. OFFICES WITH service, $2 to $45. 20 E. Jackson, Ste. 800-820.

TO RENT—DESK ROOM WITH TEL. AND steno. service. 1001, 29 S. La Salle-st.

TO RENT—SHARE FURN. OFFICE; LIGHT; very desirable. 406, 105 S. Dearb. Cen. 3407.

TO RENT—DESK SPACE, FURNISH OWN desk; $10. 833 1st Natl. Bank Bldg.

TO RENT—MAHOGANY DESK, PHONE, light, excl. suite; $17. 901 Lumber Exch.

TO RENT—PRIVATE OFFICE; FURNISH phone, stenographer. Apply 1535 Lytton Bldg.

TO RENT—HIGH CLASS PRIVATE OFFICE; expenses divided. 1005-6 Stock Exch. Bldg.

TO RENT—DES. OFFICES, DESK SPACE; tel., steno. serv. Apply 1421 Lumber Exch.

TO RENT—FURN. DESK ROOM; ALL CONveniences. 1535 1st Natl. Bank Bldg.

TO RENT—OFFICES AND STUDIOS.

Downtown.

Space in Tribune Bldg
An exceptional corner suite of five private offices and reception room. An ideal suite for a firm of lawyers. None but highest class of tenants considered. Immediate possession.

HOLMES ONDERDONK Agent
900 TRIBUNE BLDG. PHONE CENT. 100.

TO RENT— OFFICES AND SPECIALTY SHOPS. in the VENETIAN BUILDING, 15 E. Washington-st. The best location in Chicago. FOR LADIES' WEAR AND KINDRED LINES. Directly opposite Marshall Field & Co. and within one block of most of the other big retail stores. RENTS $25 PER MONTH AND UP. The building is being renovated and redecorated throughout and the service will be the best in every respect. Only high grade tenancy considered. Rooms will be finished in white enamel or in any way desired. Leases one to five years. JOHN R. MAGILL & CO., Agents, 35 N. Dearborn-st. Central 7900. Office of bldg.—Room 1009.

TO RENT—JACKSON-BLVD.
2D FLOOR OFFICES AND SPACE.
We have decided to divide into single offices and suites, from 450 feet up, the entire second floor of the new, modern SEARS BUILDING, 19 W. JACKSON, and are now ready to quote prices on any amount and arrangement of space desired.
The service will be thoroughly good in every respect; the building is modern and complete in all details; the location, 100 feet west of State-st., is ideal for almost every business.
The large plate glass windows fronting the boulevard offer splendid opportunities for advertising and publicity. The floor is open for inspection.
JOHN R. MAGILL & CO., 35 N. Dearborn-st. Cent. 7900.

TO RENT—POWERS BUILDING, 37 SOUTH WABASH-AV. CHOICE LIGHT SPACE FOR OFFICE AND MERCANTILE PURPOSES; MODERATE RENTALS.

TO RENT—NEW FEDERAL LIFE BLDG., 168 N. MICHIGAN-AV. STORE, 30 FT.X125 FT. 2 DFLOOR 5,100 SQ. FT. ALSO A FEW DESIRABLE SINGLE OFFICES AND SUITES ARE AVAILABLE ON UPPER FLOORS. LOW RENTALS, BEST SERVICE. H. O. STONE & CO., 76 W. MONROE-ST. TEL. RAND 800.

General.

TO RENT — OFFICES; NEW BUILDING; steam heat; double transfer corner; near two elevated stations; one of the busiest and most prosperous sections outside the loop; rent $10 to $17 per mo.; free to May 1. HAGELIN, 3952 N. Robey-st. Phone Graceland 9862.

TO RENT—OFFICES AND FLOORS. WILSON AND BROADWAY. 4623 and 4627 Broadway. Inquire JOHN HERON, 155 N. Clark. Cent. 2405.

TO RENT—COR. DIVISION-DEARBORN, offices suitable doctors, dentists, dressmakers, etc. Cadden & Co., 38 S. Dearborn. Cent. 1650.

TO RENT—2 FRONT OFFICES, BR'DWAY., nr. Wilson. Phone Sunnyside 9094.

TO RENT—FLOORS AND LOFTS.

TO RENT— FLOORS. TO RENT—

BRASS FOUNDRY, 6,000 sq. ft.; spkld.; light 3 sides; power.

1,500 sq. ft. with power; near Desplaines.

426 S. Clinton-st., 18,000 ft., heat, p. and f. elevs., spkld. power, live steam.

12,000 ft., light 4 sides, spkld.; all conveniences; near Halsted-st.

FLOORS WITH POWER, $25 UP.

WOODWORKING FLOOR, 2,800 sq. ft.; east of Halsted; steam heat, elevator.

STORES.

24-26 S. Jefferson-st., 25x90; heat.
25-27 S. Jefferson-st., new bldg., 40x80.
224 S. Jefferson-st., 26x150; heat.

BUILDINGS.

FOUNDRY, 75x125. Track. Boiler.

SWITCH TRACK, 2,400 ft.; heat, spkld.

SWITCH TRACK BLDG., 9,500 sq. ft., heat, sprinkled; wood or metal work.

WOODWORKING BLDG., 100,000 sq. ft.; boiler and engine; dry kiln; blowers.

ONE STORY BLDG., 10,000 sq. ft.; switch, sprinkled, heat.

ONE STORY BLDG., 6,000 sq. ft.; team track, heating plant.

BLDG. ON C., M. & ST. P. R. R. SWITCH—Hawthorne and Hobbie-sts., 56,000 ft.; heavy mill construction; sprinkled; power plant; two elevators.

ONE STORY BLDG., 2,500 sq. ft.; track.

SWITCH TRACK BLDG., 36,000 ft.; spkld., heat, wood or metal work.

Manufacturing Space Our Specialty.

Alex. Friend & Co.
29 S. LA SALLE-ST. Randolph 4916-7-8-9. Auto. 32-518.

TO RENT—DONOHUE BUILDING AND ANNEX, DEARBORN-ST., CORNER POLK. New modern fireproof sprinkled building. Light on three sides; 3,600-7,200 sq. ft. on each floor. Also smaller space. Very desirable for printers, publishers, or manufacturers. Rents reasonable; low insurance. Central location. F. P. HILL AGENT, 711 S. Dearborn-st. Harrison 3660.

TO RENT—335 W. MADISON-ST. [NEAR Market-st.], 5 floors, 25x100 ft. each, in a six story building; skylights on the top floor; will rent all or part to good tenant at a low rental; freight and passenger elevators; steam heat. Inquire. EDWIN ROMBERG, 30 N. La Salle-st.

TO RENT— New garage, 100x100, 514 N. Dearborn. 6 floors, 60x125, 175 N. Wabash-av. 3 floors, 30x80, La Salle, cor. Lake-st. 4 floors, 30x70, La Salle, nr. Randolph. B. A. THORPE, Harris Trust Bldg. Ph. Randolph 4094.

TO RENT—INDUSTRY AND ENTERPRISE Bldgs.; best space in the Loop for light mfg. or printing; power furnished if desired. All space fine outside light; space can be divided to suit. HENRY A. MIX, 92, 39 S. State-st. Cent. 2028.

TO RENT— LIGHT SPACE— LEES BUILDING, 19 S. 5th-av., 500 to 800 sq. ft., in fireproof bldg. Best shipping facilities; watchman. THE UNIVERSITY OF CHICAGO, 604, 189 W. Madison-st. Main 3559.

TO RENT—DAYLIGHT MFG. SPACES JUST outside the loop; every convenience; $30 per mo. up; space from 1,000 sq. ft. to 12,000 sq. ft. on a floor. J. J. HARRINGTON & CO., 812 First National Bank Bldg.

TO RENT — FOUR VERY DESIRABLE floors in the building at 124-126 W. Lake-st. Newly remodeled. Possession at once. WINSTON & COMPANY, 1414 First National Bank Bldg.

TO RENT—N. E. COR. RANDOLPH AND JEFFERSON-STS., FIREPROOF, HEATED FLOORS; ELEVATOR SERVICE AND POWER; 5,000X3,000 FT. F. RUPRECHT.

TO RENT — BUILDINGS, FLOORS, AND space, with or without railroad and river facilities, and will build to suit tenant. MADDEN BROS., 140 S. Dearborn-st.

TO RENT—10,000 SQUARE FT. 3D AND 4TH FLOORS, COR. CANAL AND MATHER; ADDITIONAL 15,000 SQ. FT. MAY 1. JOHN GUBBINS. PHONE CANAL 4204.

TO RENT—5,000 OR 8,000 SQ. FEET, 3D floor, 1019 W. Jackson-blvd. C. V. McERLEAN, 39 S. La Salle.

TO RENT—NEW DAYLIGHT FLOORS; WILL divide; fine office quarters, close to loop. ARTCRAFT BLDG., 646 S. Clark-st.

TO RENT—3D FLOOR, 137 N. WABASH, 48x162; possession at once. C. V. McERLEAN, 39 S. La Salle-st.

WANTED—STORES, OFFICES, LOFTS.

WANTED—TO RENT—BY RESP. TENANT, small unfur. space, office of establ. firm having sten. in mod. loop bldg.; will lease; par. and terms for atten. Address L 74, Tribune.

TO RENT—MFG. PROPERTY.

TO RENT—ONE STORY BRICK BUILDING, 50x125 ft.; cement floor, skylights, high ceiling; wide entrance; on Root-st.; 3 blocks east of Halsted. EDWIN ROMBERG, 30 N. La Salle-st.

TO RENT—3 FLOORS FOR LIGHT MFG., 5,000 sq. ft. each, at 20 E. Kinzie-st.; electric power. COOK & CHICK CO., Randolph 2215.

TO RENT—6,400 SQUARE FEET. 70 E. 31ST-ST. For auto repair shop, garage, or factory. ENTRANCE FROM THREE ALLEYS.

TO RENT—60,000 SQ. FT., 100 SQ. FT.; R. R. switch; heavy const. bldg.; A1 cond.; sprinkled; 1 mile s. w. loop. Address J A 522, Tribune.

TO RENT—CORNER FLOOR, 70X120, FIREproof building, 1910-1920 W. Kinzie-st., with power, heat, live steam, electric light; immediate possession. L. R. HARSHA, West 284.

TO RENT—100,000 FEET FLOOR SPACE, sprinkled, switch track, B. & O. E. F. KENNEDY, 38 S. Dearborn-st.

TO RENT—COMPLETE LIST OF STORES, floors, buildings, on North and West Sides. ALBERT H. WETTEN & CO., 108 S. La Salle.

TO RENT—SITES AND FACTORIES, WITH or without rail and dock; will build. McKEY & POAGUE, 133 W. Washington-st.

TO RENT—15,000 SQ. FT., POWER FOR woodworking. Harty Bros., 2100 Loomis.

TO RENT—MFG. PROPERTY.

TO RENT— CHOICE SPACE. High Grade Factory Building. Corner Ohio-st. and Lake Shore-drive. Sprinkled, Modern, Power Plant. Perfect Natural Light. 44,400 Sq. Ft. 6 Floors of 7,400 Sq. Ft. Each. Will Divide. Low Insurance. Good Transportation. To Rent from May 1, 1916. Rates upon Application. THE UNIVERSITY OF CHICAGO. 134 S. La Salle-st. Tel. Franklin 214.

TO RENT—DID IT EVER OCCUR TO YOU That you would save Two-thirds of your time by calling on us for a complete list of STORES, LOFTS, BLDGS. AND SWITCH TRACK PROPERTY FOR RENT AND FOR SALE? PAUL C. LOEBER & CO. 21 N. LA SALLE-ST. FRANKLIN 757.

TO RENT—LIGHT, LIGHT, LIGHT, LIGHT. NEW BLDG., LAKE, N. W. COR. JEFFERSON-STS., 2d floor, 44x100, 9 PRISM PLATE GLASS windows; also 2 saw tooth windows in roof, 3d floor, 42x100. Windows on ALL SIDES. FINE BASEMENT, 10,000 sq. ft., light, dry. Will divide either floor to suit tenants. BEST LIGHTED FLOORS ON WEST SIDE. HENRY A. KNOTT, 1502 Y. M. C. A. Bldg. 19 S. La Salle-st.

TO RENT— BRADLEY BLDG. SPRINKLED BLDG., Floors 12,000 sq. ft. With or without power. Will divide to suit. Pass. elev. and two extra large frt. elev. Best of loading and shipping facilities. J. HARLEY BRADLEY, Phone Monroe 146. 217 N. Desplaines-st.

TO RENT—30,000 SQ. FT., 5 STORY MILL constructed bldg.; 50x100 ft.; s. w. cor. Dearborn-st. and 26th-pl.; perfect light on three sides; cheap rent. THAD. H. HOWE & CO., 29 S. La Salle-st. Central 4572.

TO RENT—FINE MFG. SPACE, 100X125 JUST OUTSIDE LOOP HIGH PRICES. 22d and La Salle-st.; modern; sprinkled; low ins.; good light, service, and transportation. Parisian Novelty Bldg., Phone Cal. 2416.

TO RENT—BUILDINGS.

TO RENT—325 RIVER-ST., NR. WABASH, 4 stories, 24x100; corner of wide alley. FRANK S. PAGIN & CO., 32 W. Wash.-st.

TO RENT—212 W. 26TH-ST., NEAR WENTworth, brick bldg.; ideal for garage, repair, or mfg. Phone Rand. 389.

TO RENT—439 PLYMOUTH-CT., 4 STORY brick, 25x100, from May 1. OLSON, 1114 Title & Trust Bldg. Central 2555.

TO RENT—1 STORY BLDG., 26,000 SQ. FT., switch track; good light; $260 mo. HART & WHETSTON, 5 N. La Salle-st.

TO RENT—1463 W. OHIO-ST., REAR, 3 STY. brick bldg., 22x70, light on all sides; desirable for light mfg. A. BALL & BRO., 25 N. Market.

TO RENT—BARNS.

TO RENT—BUILDING USED AS A LIVERY stable, accommodates forty horses, near 31st and Indiana-av. Address C. R. E. KOCH, 31 W. Lake-st.

TO RENT—708-16 SEBOR-ST., 2 STY. BARN, 75 stalls, 2d floor; wagon room on 1st floor. PAUL C. LOEBER & CO., 21 N. La Salle-st.

TO RENT—58TH AND WALLACE, 2 STORY brk. barn, 25 stalls on 2d floor. E. N. WEART & CO., 25 N. Dearborn-st.

TO RENT — BRICK BARN, 22 STALLS; stone yard. 2348 Archer-av.

TO RENT—FARMS.

TO RENT—ENGINEER AND ONE MAN, two teams, to rent a 320 acre farm; machinery furnished. Address A T 43, Tribune.

TO RENT—HOTELS.

TO RENT—FINE 6 FLAT BUILDING CONtaining 46 rooms, 6 baths; electric; steam heat; will rent for hotel purposes; convenient to all car lines and N. W. "L." Will rent on basis of $4 a room. Address H X 173, Tribune.

TO RENT—21 ROOM HOTEL; BEST TRANsient location in town of 35,000, Southern Wis.; nothing to buy. Party must be responsible. Address A W 1, Tribune.

TO RENT—MISCELLANEOUS.

TO RENT—IF YOU ARE IN THE MARKET for buildings, stores, or floors, write us. ALEX. FRIEND & CO., 29 S. La Salle-st.

TO RENT — BUILDINGS, STORES, AND floors in all parts of the city. Send for list. WILLIS & FRANKENSTEIN, 110 S. Dearborn.

WANTED—TO RENT—MISCELLAN'S.

WANTED—TO RENT—VACANT LOT, ABOUT 50x125, for storage of building contractor's outfit and old lumber; state price and particulars. Address K 276, Tribune.

STORE AND OFFICE FIXTURES.

THE GLOBE-WERNICKE CO., 11 and 15 N. Wabash-av.
BIG BARGAINS NOW IN USED OFFICE FURNITURE.

ROLL TOP DESKS.
60 in. roll top weathered oak....$20.00
60 inch roll top oak desk....16.50
66 inch high grade mah. roll top....37.50
6 ft. roll top desk....30.00

FLAT TOP DESKS.
60 in. flat desk, leather bed....20.00
60 in. flat walnut desk....20.00
60 in. flat desk, mah. finish....22.50

TYPEWRITER DESKS.
4 dr. T. W. desk, oak....12.00
8 dr. desk, oak....15.00
8 dr. desk, mah....21.50
10 others at low prices.

OFFICE CHAIRS.
Swivel chairs, all woods and finishes, $2.50 up. Side chairs, all woods and finishes.

FILING EQUIPMENT.
A large assortment of used files—letter cap, bill, and document sizes—also used card index cabinets.
4 drawer letter files, oak....$18.50
Globe 4 drawer letter files, mah. finish...22.00
Other letter and cap files, down to....3.00
Steel 4 drawer V. L. file....30.00

THE GLOBE-WERNICKE CO., 11 AND 15 N. WABASH-AV. JUST NORTH OF MADISON-ST. TELEPHONE RANDOLPH 5728.

JULIUS BENDER, 901-903-905-909-911 W. Madison-st. TELEPHONE MONROE 1712. Manufacturer and jobber of store and office fixtures. Second hand fixtures of every description. Terms, cash or time.

DESKS—LARGE LOT OF ROLL TOP, FLAT top, typewriting desks, tables, chairs, etc., taken in exchange for new Franklin sanitary desks, will be sold regardless of cost. All have been repaired and refinished. FRANKLIN DESK FACTORY, 23 E. Jackson-blvd.

REBUILT AND GUARANTEED 2ND HAND National Cash Registers for all kinds of business at a great reduction. The National Cash Register Co., 16 E. Randolph-st., Chicago. Tel. Rand. 4600.

WE HAVE IN STOCK AND MANUFACTURE every kind of stock fixtures at lowest prices; also have bargains in slightly used fixtures of every description at bargain prices; terms cash or time. CHAS. BENDER CO., 608-614 Wells.

COMPLETE FIXTURES FOR RESTAUrant, including range, cooler, 2 12 ft. counters, 9 tables, chairs, stools, dishes, etc.; cigar case and partitions. Phone Linc. 1377.

OFFICE FURNITURE, DESKS, BOOKS, wall show cases, doctor's chair, postal photo studio, 8 chair pool room and barber shop; sacrifice. 335 W. Madison, 2d, mornings.

FOR SALE—FLAT TOP DESK, 1 SWIVEL chair, three reception chairs, all mahogany, almost new. Also 8x11½ rug, reasonable. Call 1417 Conway Bldg.

COMPLETE STORE AND OFFICE OUTFITters at the lowest prices in the country. AMERICAN STORE FIXTURE CO., 121-123-125 S. Halsted-st.

DESKS, CHAIRS, ETC. — HIGH GRADE factory samples and discontinued patterns; big bargains. P. CASEY SONS, 173 N. 5th-av.

NEW AND USED DESKS, CHAIRS, AND office fixtures. Best at lowest prices. SABATH DESK CO., 19 and 21 W. Lake-st.

DESKS, ROLL TOP, $10; FLAT, $7; TYPE. desks, $8; tables, $3; chairs, $1; bargains in new furn. H. Walter Brown Co., 168 W. Lake.

COMPLETE DRUG OUTFIT; MAHOGANY finish; $800; it is a bargain. JAC. LEDERER, INC., 644 W. Madison-st.

BARBER FIXTURES—ELEGANT 4 CHAIRS, complete outfit, at sacrifice on account of expiration of lease. 4625 Broadway.

BILLIARD AND POOL EQUIPMENT—PFISter tables, all or any part, at sacrifice; forced to move. 4625 Broadway-av.

FOR SALE—28 SECTIONAL BOOKCASES, 5 tops, bottoms, 2d hand, $50. 913 Hearst Bldg.

JEWELER'S SHOW CASE, 9 FT.; ALSO desks, etc. L. M. Stone, 31 N. State-st.

100 DESKS, ALL KINDS; SOME SLIGHTLY used; lowest prices. LOME, 410 S. Dearborn.

FOR SALE—MIDDLEBY OVEN, NO. 3; $125. 3636 No. Ashland-av.

SAFES.

SPECIAL SALE — UNITED STATES EXpress Company's fireproof safes. Big bargains in all sizes. New safes and vault doors also. York Safe and Lock Company, 35 N. Market-st., Chicago. Main 2782 and 3.

GREATEST BARGAINS IN NEW OR SECond hand safes you always find at the old Bargain Safe Store, 186 W. Lake-st. SABATH SAFE AND LOCK CO.

NEW & SECOND HAND SAFE BARGAINS—Small payment down, $1.25 wk., no interest. Gary Safe Co., 367 W. Madison. Franklin 3508.

DIEBOLD SAFE AND LOCK CO., ESTABlished in Chicago 50 years. New and second hand safes. 123 S. 5th-av. Main 805.

DO YOU WANT A SECOND HAND SAFE? Safes, all sizes. HERRING-HALL-MARVIN SAFE CO., 211 W. Wash.-st. Main 1656.

MOSLER SAFE CO. SAFES AND VAULT doors. 546 First Natl. Bk. Bldg. Rand. 1900.

BARTER AND EXCHANGE.

TO EXCHANGE—COMB. COAL AND GAS range, like new; child's bed, Vernis-Martin finish; quarter sawed oak dresser and chiffonier. Want grandfather's clock and small oriental rugs. Diversey 2349.

TO EXCHANGE—$400 WORTH OF MAIL ORder specialties, copyright, electros, etc. What have you? GALLAGHER. 3454 Ogden-av. Lawndale 1751.

WILL GIVE CASH AND LARGE PROFITable rooming house for 1 or 2 story modern house or cottage 1 mile any direction from Lawrence-Western-avs. No agts. Sunnyside 5844.

TO EXCHANGE—FIRST CLASS DENTAL work; best references; for oriental rugs. Lincoln 5127.

FOR SALE OR EX.—DETROIT ELEC.; A1 cond.; r. e. pref. 1434 E. 63d. Midway 5233.

PAINTING, CALCIMINING, $1.85 RM. UP; or exchange for what? Calumet 3003.

EXCHANGE XYLOPHONE RESONATORS for harp. W. Hubbard, 2333 53d-av., Cicero.

REAL ESTATE FOR SALE.

APARTMENTS—SOUTH SIDE.

FOR SALE—BARGAIN—2 FLATS— Kenwood. 1239 E. 46th-st., near I. C. and 47th-st. cars; brick and stone, 6 and 7 rooms, two furnaces. Great bargain. Don't miss seeing it. Open afternoons this week. FRED'K H. BARTLETT & CO., Randolph 3751. 69 W. Washington-st.

FOR SALE—INDIANA-AV., NR. 29TH-ST. lot 25x178; modern detached 2 flat of 7 and 8 rooms, steam heat, large garage; rental $100 monthly; just taken in trade and must be sold; price....$7,500. BOWERS, LEIBRANDT & O'BRIEN, Doug. 1588. Auto. 73386. 3457 Indiana-av.

FOR SALE—TO COLORED PEOPLE; $200 BUYS TWO FLAT BUILDING; LIVE IN ONE FLAT AND RENT THE OTHER; Dearborn-st., near Garfield-blvd.; 2 six room flats; bath, gas, and stone foundation; rental $480; bal. monthly; price $3,000. F. L. LANGRIDGE, 7 W. 47th, s. w. cor. State.

FOR SALE—HIGH CLASS 6 APT. BLDG. Michigan-blvd., near 52d-st., 7 and 8 rooms; 3 baths, garage; lot 60x161; rental $6,120; mtg., $20,000, 5½%. Price $40,000. GRAPPERHAUS, RUSSELL & CO., 1346 E. 63d-st. Hyde Park 2976.

FOR SALE—A SNAP IN 6 APART. BLDG.; price $21,750, no less; requires $9,750 in cash; bldg. new; strictly modern; on blvd., near Wash. Pk. and Alley L; private front and rear porches; mortgage $12,000; rental $3,500; no trade; no brokers. Address H W 275, Tribune.

FOR SALE—IN WASHINGTON PK. SUB.—2 flat, 5-6 r., rental $930, price $7,150. 3 flat, 6-7-7 r., rental $1,686, price $12,500. Terms, $1,000 and $2,000 cash, bal. to suit. S. FISHER, 710 E. 63d-st. Went. 37.

FOR SALE—MY 2 FLAT, BEST LOCATION in Washington Park subdivision; mahogany and oak finish; fireplaces, bookcases, electric light, steam heat; "L" and surface cars; will sell at a bargain; $2,000 cash, balance terms. Address K G 412, Tribune.

FOR SALE—$2,400 BUYS EQUITY WABASH-av., south of Garfield-blvd., 3 flats; brick; 6-7-7 rooms; steam heat; rent $1,200; mortgage $4,000. H. J. COLEMAN & CO., Ph. Oakland 86. 4729 S. State-st.

FOR SALE—2 FLAT 5 AND 5 ROOMS, NEAR Hamilton Park; rental $408; price only $3,800; would take good lot as part, balance easy terms. MADLUNG & EIDMANN, [Everhart] Normal 270. 133 W. Washington.

FOR SALE—2 FLAT BUILDING, VICINITY of Hamilton Pk., 2 blocks from Rock Isl. Ry. station, 5 and 6 rooms; bldg. in first class condition and has brick foundation; price $4,500. Address L 293, Tribune.

FOR SALE—MOD. 4 FLAT BRICK, 6817-19 Indiana. Kewanee boiler; must sell this month. $12,500. Mtg. $6,500. Rental $1,530. Make offers. Owner, Oberg, 6815 Indiana.

FOR SALE—NEW 2 FLAT MODERN throughout, sun parlors, private porches, steam heat; rental $800. Owner, 7415 Rhodes. Stewart 7032.

FOR SALE—HAVE SEVERAL HIGH CLASS new 3 apartment bldgs. in south shore; exceptional values; can take part trade. J. L. HESS, 7100 Yates-av. Midway 7503.

FOR SALE—6 FLAT, 5 AND 6 RMS., L'T. ON four sides: rental $2,442; price $15,000; clear; will take back mtg. of $10,000. Grapperhaus, Russell & Co., 1346 E. 63d-st. H. P. 2976.

FOR SALE—BARGAIN—3 FLAT, 5 AND 6 rooms; lot 25x150; rental $1,380; mtg. $5,500; price $8,750. GRAPPERHAUS, RUSSELL & CO., 1346 E. 63d-st. Hyde Park 2976.

FOR SALE—$2,900 CASH THIS WEEK BUYS equity modern 3 flats, near 43d "L"; 6-7-7 rooms; hardwood; electric; tile bath, etc.; mtge. $5,000, 5½%. Address H W 299, Tribune.

FOR SALE—WHEN YOU THINK OF HYDE Park real estate think of JOHN A. CARROLL & BRO., 53d-st. and Lake Park-av. 4 phones—Hyde Park 440.

FOR SALE—OR EXCHANGE—6 FLAT, 6-7 rms.; rents $4,000. Make us an offer; bargain. Drexel 3321. CHATAIN & CO., 404 E. 47th-st.

FOR SALE—MUST SELL THIS WK., 2 FLAT brk., 6 and 7 r.; h. w. ht.; rent $870; 3 yrs. old; modern; Emerald, nr. 67th; sacrifice $6,800. Max Engelstein, 6813 S. Halsted.

FOR SALE—MODERN NEW 2 FLAT BUILDing on Constance-av. nr. 71st-st., 5-6 rms.; hot water heat. Price $8,700. FRANK M. DOOLEY, 1929 E. 71st-st.

FOR SALE—SACRIFICE SIX APTS., PRAIrie, nr. 51st; rents $3,000; mtg. $15,000. Will take clear 2 flat for equity. Address H W 335, Tribune.

FOR SALE—6 FLAT, CALUMET-AV., NEAR 58th; rent $3,144; mortgage $11,000; price $18,000. HAMILTON BROS., 63d and Champlain-av., Englewood 8950.

FOR SALE—OR TRADE—6 FLAT, SOUTH Jackson Park. HAMILTON BROS., 63d and Champlain. Englewood 8950.

FOR SALE—MODERN 2 FLAT BUILDINGS and bungalows. Stony Island Realty Co., 79th and Stony Island-av. Blackstone 3110.

FOR SALE—3 FLAT BLDG., WOODLAWN-av., near 61st-st.; value $11,000; price only $8,500. GOSS, 1170 E. 63d-st. Mid. 177.

FOR SALE—$10,000 EQUITY S. S. 18 FLAT bldg.; inc. $300 mo.; barg. Address H X 308, Tribune.

FOR SALE — NEW 2 FLAT, STEAM, OAK floors; modern; sacrifice $5,800. MILLER, 8633 Drexel-av. Phone Hyde Park 7745.

FOR SALE — 6348 EGGLESTON-AV., 3 flats, $4,500; $500 cash required. JOHN J FISCHER, 10 S. La Salle-st.

FOR SALE—HIGH GRADE 2 FLAT; GOOD location; bargain. 7423 Eberhart-av. Stewart 5280.

FOR SALE—$12,500; RENT $2,214; 6 FLAT bldg., near 55th-st. and Washington Park. BENJ. BISSINGER, 69 W. Washington-st.

FOR SALE—TO WIND UP AFFAIRS, OFFER several 2 flat, one 4 flat; bargain. Heller, 203 E. 69th.

FOR SALE—6 FLAT; 5-6 ROOM, 1-5 ROOM; 4 heated garages; excellent transportation; rents $3,486. Price $23,500. 6132 Ellis-av., 3d.

FOR SALE—HIGH GRADE 6 APT., CALUmet-av., nr. 48d; going at a bargain; mtg. $11,500; rental $3,120; investigate. Doug. 6759.

FOR SALE—NICE 2 APT. BLDG., STONE front; steam; 70th and So. Park; must sell; bargain. Address H W 252, Tribune.

FOR SALE—2 FLAT BLDG.; $250 DOWN, balance easy payments; new, modern, brick. H. H. WESSEL & CO., 111 W. Washington-st.

FOR SALE—2 FLAT, REASONABLE TERMS. A. C. RACKOW, 38 W. 71st-st.

FOR SALE—MOST POPULAR 18 FLAT, KENwood, cor.; A-1 invest. Heller, 203 E. 69th-st.

APARTMENTS—NORTH SIDE.

FOR SALE—ROGERS PK. CORNER, 6 APT. bldg., near lake and "L" sts.; rental $4,080; pays over 14 per cent net. PAUL A. FINLEY & CO., 1620 Conway Bldg. Franklin 2158.

FOR SALE—HAVE BEST BUY IN EDGEwater; well constructed 3 apt. bldg., near "L" and lake, on large lot; 6 rooms each; price $15,000. See at once. T. J. MITCHELL & SON, 5927 Broadway.

FOR SALE—$7,150 BUYS MODERN 2 STORY stone front on Waveland-av. east of Robey-st.; 6 and 7 room flats; oak trim throughout; lot 30x125. R. G. LUDWIG & CO., 3766 N. Clark.

FOR SALE—AT A SACRIFICE—TWO FLAT modern building, 5-6 rooms, steam heat; make me an offer now. 3823 N. Clark-st., 2d.

FOR SALE—SACRIFICE SPLENDID NEW modern 3 apt., 5, 6, 6 r., steam heat, fine location, near L sta.; only $12,500; $1,000 cash, bal. out of rent. FRETER'S, 4643 N. Rockwell-st.

FOR SALE—EAST OF SHERIDAN-RD., high grade six flat; rental $3,840; bargain; consider North Side vacant in exchange. Address E N 596, Tribune.

FOR SALE—RAVENSW., NEW MOD. 3 story brick; sun parlors, sleep. porches, garage; lge. lot; price $13,000; exch. smaller prop. JOHN P. ROTH, 4643 N. Clark.

FOR SALE—MODERN 2 FLAT BRICK BLDG. near N. W. L; price $5,900. Want $500 cash or will take lot part payment. Address K G 315, Tribune.

FOR SALE—3 FLAT, 1707 WELLS-ST., FOR home and bus.; block Lincoln Park. Owner, 164 Eugenie-st. Tel. Lincoln 2786.

FOR SALE—MOD. 2 STORY FLAT BLDG.; h. w. ht.; corn. lot 38x125 on Addison-st. 3 blks. from "L" station; will sacrifice for quick sale. R. G. LUDWIG & CO., 3766 N. Clark.

FOR SALE—FURNISHED 3 APT. BLDG. 1 blk. s. Wilson-av. "L" sta., 6-7-7 r., 50 ft. good rooming house, $12,500. Trade for small clear ppty. Address H W 430, Tribune.

FOR SALE—HIGH GRADE 3 APT. NORTH of Diversey, nr. lake; 2 baths, large lot, cost $35,000; rents nearly $3,000; for immediate sale $19,000. Address K H 118, Tribune.

FOR SALE—LOOK, MR. BARGAIN HUNTER. Sacrifice my 6 apt. bldg., 1 blk. from Sheridan L exp. station; price $17,000; shows better than 15%. Phone Edgewater 2308.

FOR SALE—ROGERS PARK 2 FLAT, BRICK, 6-6 rms., near lake and Loyola L sta.; only $8,800. H. P. IRMITER & CO., 6406 N. Clark.

FOR SALE—RAVENSWOOD—SACRIFICE; 2 flat, stone frt., $5,750; poss. at once; $1,000 cash. DIRKS, 1166 Diversey.

FOR SALE—PROPERTY 980 TOWNSENDst.; 11 flats; reasonable; good income. See owner, or phone Wellington 2228.

FOR SALE OR EXCHANGE—3 FLAT BRICK in Edge. Rents $1,400. Price $11,000. Clear. H. P. IRMITER & CO., 6406 N. Clark-st.

FOR SALE—ROGERS PK. BARGAIN; MOD. 6 flat nr. Sheridan-rd.; $23,000; terms. ROY E. KNAUER & CO., 6168 Broadway.

FOR SALE—GET OUR LIST OF BARGAINS on N. Side of 2, 3, and 6 apts. WM. H. MULHOLAND & CO., 30 N. La Salle-st.

FOR SALE—MUST SELL, $7,600, 3 STORY brick in Ravenswood; 5 room flats. HANSON & DECKER, 4527 N. Clark-st.

FOR SALE—NEW ROGERS PK. 2 FLT. BR. 5-6 rms., 30 ft. lot; rented $1,000; only $8,300. H. P. IRMITER & CO., 6406 N. Clark.

FOR SALE—BY OWNER, HIGH CLASS 3 apt. bldg.; rents $160 month; take cash and ripe apt. site. Address K F 543, Tribune.

FOR SALE—OR EXCHG.—ROGERS PK. 3 flat; br. rts. $3,600. H. P. IRMITER & CO., 6406 N. Clark-st.

FOR SALE—3 FLAT, 6-7; MODERN; $8,000; by owner; leaving city. Address L 201, Tribune.

FOR SALE—OR EXCHANGE—THE EQUITY in 14 flat bldg. at 1163-1165 Sedgwick-st. Rental $316 per mo. Phone Diversey 3561.

FOR SALE—18 4-ROOM COURT APT. BLDG., new, modern; nr. "L" and surf.; might consider exchange. Address G 502, Tribune.

FOR SALE—IDEAL MODERN, NEW EDGEwater 2 apt. bldg.; h. w. heat, sun parlors. By Owner, 1454 Rascher-av.

FOR SALE—$7,000; NEW 2 STORY BRICK in Ravenswood; 5 rm. flats and sun porches. HANSON & DECKER, 4527 N. Clark.

FOR SALE—APARTMENT BLDGS. NEAR Sheridan-rd. and the lake. Will exchange. JOHN T. O'CONNELL, 69 W. Washington-st.

FOR SALE—OR EXCHANGE—MT ROGERS Park 6 apt.; sun parlors; wide lot; rent $3,960; price $37,500. Address F N 488, Tribune.

FOR SALE—WELL CONSTRUCTED 2 APT., Birchwood; 5-6 light rooms, sun parlors, garage; wide lot; $10,000. Address E 100, Tribune.

REAL ESTATE FOR SALE.

APARTMENTS—NORTH SIDE.

FOR SALE—IN EDGEWATER. New, high class 6 APT. BLDG. Wayne-av., near Bryn Mawr. 6 rooms and sun porches; 34 ft. lot. Rents $3,540. Mortgage $11,000. ALSO 6 Flat Bldg. on MAGNOLIA, near DEVON; 6 rooms each. Rents $3,526. Mtg. $13,000. Want offer on these two properties. HIBERNIAN BANK, 208 S. La Salle. Real Estate Dept. Phone Wabash 6700.

FOR SALE—MY THREE STORY DETACHED pressed brick flat bldg. on Racine-av. Center-st., close to L sta. and car lines; 6 rms. each. You can live in 1st flat, furnace heat, and rent upper 2 flats, stove heat, at $22 each, which will pay all expenses and int. on $4,000 mtg. and still leave something to apply on reduction of mtg. Price $6,500. Only $500 cash needed; bal. to suit. For location and further particulars phone Edge. 4651.

FOR SALE—NEW, MODERN 3 FLAT BUILDing in high grade, restricted district, near shore; 6 rms.; every one light; lot 36 ft. by 125 ft.; hot water heat; exceptionally well built; interior decorations and fixtures very high grade; sun rooms face intersecting streets. Priced for immediate sale, $15,000. [illegible] cash. For particulars address D. H. TAYLOR, 1301 Belmont-av.

FOR SALE — OWNER BOUGHT LARGE APARTMENT, will sell almost new 2 flat brick, cheap; 6 large rooms in each flat; furnaces; oak trim and floors; 30 ft. lot; paved street, all paid; 1 block from Irving Park-blvd. near Lincoln-av. Terms. $1,000 cash, balance monthly. WM. ZELOSKY, 3557 N. Western-av., corner Addison-st.

FOR SALE—3 FLAT NEAR THORNDALE station, one 6 and two 7 rooms, sun parlors, brick garage; rent $2,100; price $16,500. 3 flat brick, stove heat, three 6 room flats, Racine, near Belmont; price $7,000. 6 flat near Wilson elev., two 5 and four 6 rooms; rent $4,000; price $28,000; part trade. FLODIN & LUNDELL, 3408 Sheffield-av.

FOR SALE— BEAUTIFUL EDGEWATER 3 APT. Large sun parlors, white paneled dining rooms; French buffets; genuine mahogany entrance; special designed hardware and fixtures; rental $3,600; mortgage $15,000; price $26,000. Address H X 167, Tribune.

FOR SALE—ROGERS PARK, BETWEEN L and lake; elegant new 3 flat; 6 large, light rooms, sun parlors and sleeping porches, baths, dining white enamel, hall [illegible] conventional style; well rented; quick sale. G. W. WALKER, 7117 N. Clark. [illegible]

APARTMENTS—N. W. SIDE.

FOR SALE—ARE YOU GOING TO MOVE THIS SPRING? If so, why not look into the proposition of acquiring one of these

Brick 2 Apartments
in a restricted residence neighborhood in our new subdivision at N. Cicero and Belmont-avs.

These houses are well planned and well built, with every modern convenience. Choice of hot water, steam, or furnace [separate heating plant for each apartment].

We built these buildings to assist in the proper development of our large Northwest Side holdings, and for that reason we are offering special inducements as to prices and terms.

Our over 25 years' experience and our standing in the community is a sufficient guarantee as to the material and workmanship used in their construction.

We invite the fullest inspection. Call at our branch office, Barry and Kilpatrick-avs. [one block south of Belmont-av.] any day and our agents will show you these houses.

KOESTER & ZANDER, 143 N. Dearborn-st.

FOR SALE—NEW MODERN BLDGS. 2 AND 3 flats, sun parlors and porches, wide lots—$200 TO $500 CASH— Bal. most liberal terms ever offered. See the property before you renew your lease. HUGHSON & CONDELL, 3206 Irving Pk. Blvd.

FOR SALE—BY OWNER, 2-5 RM. FLAT frame, Kenneth, nr. Montrose; bath, gas, elec. light, furnace, laundry; large lot; paved st.; $4,500; terms. Address G 190, Tribune.

FOR SALE—MODERN 2 FLAT BRICK bldg., Fairfield, near Logan-blvd.; elec. light, console, buffet, 5 rm. each; $5,900; will consider good terms. Address H J 164, Tribune.

FOR SALE—BRICK 2 FLAT, NEW AND strictly modern; $300 down, $30 monthly, no interest. ZUETELL, 4101 Fullerton-av.

APARTMENTS—WEST SIDE.

FOR SALE— Handsome NEW three apartment bldg. at [illegible] WASHINGTON-BLVD., half sq. east of Garfield Park. SOUTH FRONT; 6-6 and 6 rooms; two bathrooms. SUN PARLORS, sleeping porches; brick garage. Office room in basement. Was not built to sell. Owner compelled to leave city; am now offering [illegible] 33 ft. lot, 12 ft. open space on one side. Here is an opportunity you never had before to get a NEW BLDG. built for a home and income by day labor. Place is ENTIRELY CLEAR; make TERMS TO SUIT. JACKSON BROTHERS, TACOMA BLDG.

FOR SALE—SACRIFICE FOR QUICK SALE Warren-av., half square east of Garfield Park; 40 ft. frontage, with elegant two apartments, separate entrances; lower 11 rooms, [illegible] floors; rents for $65 month; upper apartment of 8 rooms rents for $52.50; [illegible] hardwood floors; [illegible] hot water heat; for quick sale $10,000 [illegible] moving from city; [illegible] G. H. SCHNEIDER & CO., 528 S. Western-av. or 10 S. La Salle-st.

FOR SALE—1512 JACKSON-BLVD., MAssive stone front 3 flat, 8, 9 and 9 rooms; [illegible] hardwood floors, no vacancies in many years; rents $1,644; mortgage $5,500; $6,000 for equity; to close Bush Estate. E. WOLTERSDORF & CO., S. W. Cor. Madison-st. and Ashland-blvd.

FOR SALE—4311 AND 4313 VAN BUREN-st., brick, stone front, 2 flat bldgs.; [illegible] $6,500; 6 and 7 rooms; brick garage [illegible] steam heat. Inquire on premises or WILLIAM BELL, 69 W. Washington. Central [illegible]

FOR SALE—NEED CASH. WILL SACRIfice modern 6 flat bldg. nr. Garfield Pk.; fireplaces, tile walls in bath, private porches. See ED NEWMAN, owner, 1601 Masonic Temple.

FOR SALE — GUNDERSON TWO FAMILY homes on Congress-st., between 48th and 49th-avs.; ready to move into; cash or terms. S. T. GUNDERSON & SONS, Chamber of Commerce.

FOR SALE—2 FLAT, 3900 MONROE-ST., corner, one block west Garfield Park; modern; $4,250 for equity. Kedzie 3871.

FOR SALE—BEST MODERN 2 FLAT BLDG. in Lambert Tree's subdivision; $9,750; no agents. Address K G 427, Tribune.

FOR SALE—OR TRADE—SPECIAL BARgain; 2 flat brick, 5-6; large lot; owner, [illegible] Fulton-st. Phone Austin 14976.

FOR SALE—NEW, UP TO DATE 2 FLAT bldg., by owner. 4836 Washington-blvd.

BUSINESS PROPERTY—SOUTH.

FOR SALE—BIG BARGAIN—$1,200 BUYS A one story frame building, with store for cigars, candies, and notion business; owner must sell this week. MATTHEWS & CO., [illegible] Wentworth-av.

FOR SALE—CHOICE BUSINESS CORNER on E. 79th-st. nr. Stony Island-av.; [illegible] terms; adjacent corners held at twice this figure. MALOOLY, 6700 Stony Island-av.

FOR SALE—WHEN YOU THINK OF HYDE Park real estate think of JOHN A. CARROLL & BRO., 53d-st. and Lake Park-av. 4 phones—Hyde Park 440.

BIG SNAP—6329 HALSTED-ST., 2 STORY brk., sacrif., $1,000. M. Engelstein, 6813 S. Halsted-st.

BUSINESS PROPERTY—S. W.

FOR SALE—OR TO RENT—SALOON AND restaurant, opposite large manufacturing plant. Owner, 1620 Ashland Block.

BUSINESS PROPERTY—NORTH.

FOR SALE— FOR SALE. SHERIDAN-RD. APPROX. WILSON-AV. IMMENSE BARGAIN. 100x150 ft., Sheridan-rd., fine [illegible] improvements, but of no consideration in [illegible] deal; very attractive for any [illegible] decided bargain. Get in touch with [illegible] JOHN B. DE VONEY CO., 133 W. Washington-st. [illegible]

FOR SALE — ROGERS PARK [illegible] property at a bargain. Large store and flats; rent $1,600; price $13,500. L. LOEWENSTEIN & CO., Rogers Park 5224. [illegible]

FOR SALE—812-16 BELMONT [illegible] Hal. and Clark; ex. location; [illegible] sell for $475 ft., worth $700. Owner, [illegible] Madison.

FOR SALE—3 ONE STORY STORES; [illegible] corner bldg.; stove heat; mtg. [illegible] $19,000. Want clear Ravenswood vacant. Address H L 231, Tribune.

FOR SALE—CHOICE PIECE OF [illegible] vacant at Lincoln, Lawrence, and [illegible] Carney & Nixon Co., 2407 Lawrence-av.

FOR SALE—CHOICE BUSINESS [illegible] Southport near Grace-st., a bargain. R. G. LUDWIG & CO., 3766 N. Clark.

BUSINESS PROPERTY—N. W.

FOR SALE— W. NORTH-AV. CHOICE LOCATION. Value rising rapidly; new 2 story brick store [illegible] heat; present rental 9 per cent on [illegible] $10,500; exceptional investment for [illegible] tive buyer. A. M. KRENSKY, [illegible] N. Clark.

FOR SALE—2 STORY BLDG. WITH 2 stores; 2 flats; Clybourn-av. [illegible] bargain to close estate. Address [illegible] Tribune.

BUSINESS PROPERTY—WEST.

FOR SALE—THREE 1 STORY HIGH CLASS new stores; sacrifice price; [illegible] av.; all occupied. Phone Rockwell [illegible]

FOR SALE—GOOD LOCATION FOR [illegible] loring factory; 50x120; on S. Robey-st.; improved. 921-23 S. Robey-st.

HOUSES—SOUTH SIDE.

FOR SALE—8 RM. FRAME HOUSE; GOOD condition; garage; easy terms. [illegible]

FOR SALE—8 RM. BRICK HOUSE; [illegible] finish; barg. if sold at once. [illegible]

FOR SALE—2917 ARMOUR-AV., 2 STORY brick cottage; easy terms. Franklin [illegible]

REAL ESTATE FOR SALE.

APARTMENTS—NORTH SIDE.

SALE—IN EDGEWATER, new, high class 6 APT. BLDGS., Wayne-av., near Bryn Mawr. rooms and sun porches; 54 ft. lot. $3,540. Mortgage $15,000.

ALSO

6 Flat Bldg. on MAGNOLIA, near DEVON; 6 rooms each. Rents $3,526. Mtg. $13,000. make offer on these two properties. HIBERNIAN BANK, 208 S. La Salle-st. Real Estate Dept. Phone Wabash 6700.

SALE—MY THREE STORY DETACHED pressed brick flat bldg. on Racine-av., near ..., close to L sta. and car lines; 6 rms. You can live in 1st flat, furnace heat, and rent 2 flats, stove heat, at $22 each, which pays all expenses and int. on $4,000 mtg. and leave something to apply on reduction. Price $6,500. Only $500 cash needed. ... For location and further particulars phone Edge. 4651.

SALE—NEW, MODERN 2 FLAT BUILDING; high grade, restricted district, ... rms.; every one light; lot 30 ft. by 125; hot water heat; exceptionally well built; decorations and fixtures very high; sun rooms face intersecting streets; price ... immediate sale, $13,000, ½ cash. For ... address D. H. TAYLOR, 1241 Rosc...

SALE — OWNER BOUGHT LARGE APARTMENT, will sell almost new 2 flat, ... large rooms in each flat; ... oak trim and floors; 30 ft. lot; paved, all paid; 1 block from Irving Park-blvd., Lincoln-av. Terms, $1,000 cash. ... WM. ZELOSKY, 3557 N. Western-av., near Addison-st.

SALE—3 FLAT NEAR THORNDALE ..., one 6 and two 7 rooms, sun parlors, garage; rent $2,100; price $16,500. ... brick, stove heat, three 6 room flats, near Belmont; price $7,000. ... near Wilson elev., two 5 and ... rent $4,000; price $28,000; part trade. ... DIN & LUNDELL, 3408 Sheffield-av.

SALE— BEAUTIFUL EDGEWATER 6 APT. ... sun parlors, white paneled dining rooms, French buffets; genuine mahogany ... special designed hardware and fixtures; rental $3,600; mortgage $15,000; price ... Address H X 167, Tribune.

SALE—ROGERS PARK, BETWEEN ...; elegant new 3 flat; 6 large, light rooms, sun parlors and sleeping porches, ... dining white enamel, hall paneled ...; well rented; quick sale, $16,000. ... WALKER, 7117 N. Clark. Rog. Pk. 943.

APARTMENTS—N. W. SIDE.

SALE—ARE YOU GOING TO MOVE THIS SPRING? ... why not look into the proposition of owning one of these

Brick 2 Apartments

... restricted residence neighborhood in our subdivision at N. Cicero and Belmont-avs.? ... houses are well planned and well built with every modern convenience. Choice of hot water, steam, or furnace [separate heating plant for each apartment]. ... built these buildings to assist in the development of our large Northwest holdings, and for that reason we are offering special inducements as to prices and terms. ... over 25 years' experience and our standing in the community is a sufficient guarantee of the material and workmanship used in construction. ... invite the fullest inspection. Call at our branch office, Barry and Kilpatrick-avs., 1 block south of Belmont-av.; any day and our agents will show you these houses.

... ESTER & ZANDER, 143 N. Dearborn-st.

SALE—NEW MODERN BLDGS. 2 AND 3 flats, sun parlors and porches, wide lots, —$200 TO $500 CASH— most liberal terms ever offered. See this before you renew your lease. ... SON & CONDELL, 3206 Irving Pk.-blvd.

SALE—BY OWNER, 2-5 RM. FLAT, ... Kenneth, nr. Montrose; bath, gas, light, furnace, laundry; large lot; paved; ...500; terms. Address G 190, Tribune.

SALE—MODERN 2 FLAT BRICK, ... Fairfield, near Logan-blvd.; elec. light, buffet, 5 rm. each; $5,900; will make terms. Address H J 164, Tribune.

SALE—BRICK 2 FLAT, NEW AND ... modern; $300 down, $20 monthly and ... ZUETELL, 4101 Fullerton-av.

APARTMENTS—WEST SIDE.

SALE—

Handsome NEW three apartment bldg., at 3236 WASHINGTON-BLVD., half sq. east of Garfield Park; SOUTH FRONT; 6-6 and 6 Rooms. Two bathrooms. SUN PARLORS. Sleeping porches; brick garage; office room in basement. Was not built to sell. Owner compelled to leave city; am now offered $100 each for two upper flats. 33 ft. lot, 12 ft. open space on one side. Here is an opportunity you never had before to get a NEW BLDG. built for a home and income by day labor; place is ENTIRELY CLEAR; can make TERMS TO SUIT.

...SON BROTHERS, TACOMA BLDG.

SALE—SACRIFICE FOR QUICK SALE, ...ren-av., half square east of Garfield Park; ... frontage, with elegant two apartments; ... entrances; lower 11 rooms in two ... rents for $65 month; upper apartment ... rooms rents for $52.50; same tenant for ... hardwood floors; extra finish woodwork; ... water heat; for quick sale $10,000, as owner ... from city; permit necessary to inspect. G. H. SCHNEIDER & CO., ... S. Western-av. or 10 S. La Salle-st.

SALE—1513 JACKSON-BLVD., MARBLE stone front 3 flat, 8, 9 and 9 rooms; steam, hardwood floors, no vacancies in many ... rents $1,644; mortgage $5,000; only ... for equity; to close Bush Estate. E. WOLTERSDORF & CO., ... Cor. Madison-st. and Ashland-blvd.

SALE—4311 AND 4313 VAN BUREN ... brick, stone front; 2 flat bldgs.; $7,500 and ...; 6 and 7 rooms; brick garage with each; ... heat. Inquire on premises or WILL J. ... 69 W. Washington. Central 2079.

SALE—NEED CASH, WILL SACRIFICE modern 6 flat bldg. nr. Garfield Pk.; brick ... tile walls in bath, private porches. ... NEWMAN, owner, 1601 Masonic Tem...

SALE — GUNDERSON TWO FAMILY ... on Congress-st., between 47th and ...; ready to move into; cash or terms. GUNDERSON & SONS, Chamber of Com.

SALE—2 FLAT, 3900 MONROE-ST., ... one block west Garfield Park; modern; ... for equity. Kedzie 8871.

SALE—BEST MODERN 2 FLAT BLDG. ... Lambert Tree's subdivision; $9,750; ... Address K G 427, Tribune.

SALE—OR TRADE—SPECIAL BAR... 2 flat brick, 5-6; large lot; owner, ... Phone Austin 14976.

SALE—NEW, UP TO DATE 2 FLAT ... by owner. 4835 Washington-blvd.

BUSINESS PROPERTY—SOUTH.

SALE—BIG BARGAIN—$1,300 BUYS A ... story frame building, with store included; ... candies, and notion business; owner ... sell this week. MATTHEWS & CO., 443 ...worth-av.

SALE—CHOICE BUSINESS CORNER ... 79th-st., nr. Stony Island-av.; $3,250, on ...; adjacent corners held at twice this figure. MALOOLY, 6700 Stony Island-av.

SALE—WHEN YOU THINK OF HYDE ... real estate think of JOHN A. CARROLL ..., 53d-st. and Lake Park-av. 4 phones—... Park 440.

SALE—WHEN YOU THINK OF HYDE ... real estate, think of JOHN A. CARROLL & BRO., 53d-st. and Lake Park-av. ...—Hyde Park 440.

... SNAP—6529 HALSTED-ST., 2 STORY ... sacrif. $1,000. M. Engelstein, ...

BUSINESS PROPERTY—S. W.

SALE—OR TO RENT—SALOON AND restaurant, opposite large manufacturing ... Owner, 1620 Ashland Block.

BUSINESS PROPERTY—NORTH.

SALE— FOR SALE

...RIDAN-RD. APPROX. WILSON-AV.

IMMENSE BARGAIN.

...x150 ft., Sheridan-rd., fine income ... ments, but of no consideration in the ... very attractive for any bus. purpose; ... bargain. Get in touch with me quick. JOHN B. DE VONEY CO., ...133 W. Washington-st., Excl. Agts.

SALE — ROGERS PARK BUSINESS property at a bargain. Large store and four ... rent $1,600; price $15,500. L. LOEWENSTEIN & CO., ... Park 5234.

SALE—812-16 BELMONT, 90X100, ... and Clark; ex. location; flats on ...; for $475 ft., worth $700. Owner, ...

SALE—3 ONE STORY STORES, NEW; ... bldg.; stove heat; mtg. $7,000; ... Want clear Ravenswood 2 and 3 flat ... Address H L 231, Tribune.

SALE—CHOICE PIECE OF BUS. VA... at Lincoln, Lawrence, and Western ... & Nixon Co., 2407 Lawrence-av.

SALE—CHOICE BUSINESS LOT ON ... Southport near Grace-st., a bargain, $1,800. ... LUDWIG & CO., 3766 N. Clark.

BUSINESS PROPERTY—N. W.

SALE— NORTH-AV. CHOICE LOCATION; ... rising rapidly; new 2 story brick, ... present rental 9 per cent on sale price of ...; exceptional investment for conservative buyer. A. M. KRENSKY, 139 N. Clark-st.

SALE—2 STORY BLDG. WITH ... 2 flats; Clybourne-av. and Willow...; to close estate. Address G 64, Tribune.

BUSINESS PROPERTY—WEST.

SALE—THREE 1 STORY HIGH CLASS ... stores; sacrifice price; 1919 S. Kedzie; all occupied. Phone Rockwell 3060.

SALE—GOOD LOCATION FOR ... factory; 69x120; on S. Robey-st.; ... 921-23 S. Robey-st.

HOUSES—SOUTH SIDE.

SALE—8 RM. FRAME HOUSE GOOD condition; garage; easy terms. 7804 Lowe-av.

SALE—8 RM. BRICK HOUSE; HDWD. ...; barg. if sold at once. Midway 2795.

SALE—2917 ARMOUR-AV., 3 ROOM cottage; easy terms. Franklin 732.

REAL ESTATE FOR SALE.

HOUSES—SOUTH SIDE.

FOR SALE—BARGAIN— Beautiful 12 room brick house, granite stone front, especially suited for a high class rooming house. HOT WATER HEAT, oak trim throughout, hardwood floors, 3 baths. Only 2 blocks from 47th-st. L express. Absolutely the biggest bargain on the South Side. Will sell on easy payments. BECKLENBERG, Owner, 29 S. LaSalle. Randolph 617.

FOR SALE—TAKEN ON FORECLOSURE BY estate to divide among heirs, $13,000 worth of property for $6,200. Investigation proves it. Fireplaces, storage or garage men, veterinary surgeons, expressmen, decorators, or small ... big money here. 5801 Wentworth-av., ... brick and stone residence; part oak ... and trim, console; oak sideboard; mantel; ... brooms, hot water heating plant; gas and electric lights; large pressed brick 2 story building covers rear of lot. Lot 60x128 ft. to ... Real estate experts appraise it at ...; our price $6,200. JOHN M. McC..., 128 W. 63d-st.

FOR SALE—ONLY $250 CASH DOWN. Price $2,950. The balance payable monthly like rent, and you can own the brick corner building, 9 rooms and newly decorated. Call at 329 East ...-st., near Grand-blvd., 2 to 4 p. m. FRED'K H. BARTLETT & CO., Randolph 3751. 69 W. Washington-st.

FOR SALE—FINE HOME, NR. UNIVERSITY. Only $450 Cash. 6... Dorchester-av.—9 room pressed brick, very substantial; price $4,950; pay balance monthly. Open afternoons this week. FRED'K H. BARTLETT & CO., Randolph 3751. 69 W. Washington-st.

FOR SALE—11032 ESMOND-ST., MORGAN Park, 8 rm. frame, fur. ht.; 50 ft. corner lot; garage; small payment down, balance easy; fine transportation. ...Union-av., 8 rm. brick, h. w. ht.; garage; lot 26x125; small payment, balance easy terms. Would also rent either of the above houses. EUGENE MASSEY, 8 S. Dearborn-st.

FOR SALE—4102 VINCENNES-AV., 9 ROOM stone front residence; a rich man's home, but family is now too small for it; $5,300; only have $1,500 cash; hot water heat; every luxury and convenience. Inquire on premises or WILL J. BELL, 69 W. Washington-st. Cent. 2579.

FOR SALE—MODERN 6 ROOM SOUTH Shore homes. A1 construction, fine fixtures and trim, asphalt street and paid for; close to school and transportation; price $5,300. Terms. SEE US FOR BARGAINS. NEWTON B. LAUREN & Co., 110 S. Dearborn-st.

FOR SALE—SOUTH SHORE, NEW SIX room bungalow, 7408 Clyde-av. Open for inspection. GEO. C. BOUR & CO., Exclusive Agents, 71st-st. and Jeffery-av. Midway 5175.

FOR SALE—8 ROOM RESIDENCE IN HYDE Park. My folks have moved to California and have authorized me to sell their home at a decided bargain. Apply between 8 and 5 p. m. any afternoon, 5435 Drexel-av., or phone Blackstone 722 for appointment.

FOR SALE—OPEN TODAY—$350 CASH. Come and see it—3820 Langley-av., 9 room brick, suitable for two families; good barn in rear. Call 2 to 4 p. m. It's a bargain at the price. FRED'K H. BARTLETT & CO., Randolph 3751. 69 W. Washington-st.

FOR SALE—SEND FOR OUR COMPLETE LISTS OF SOUTH SHORE bungalows and bargains. JOHNSON & COMPANY, 2009 E. 75th-st. 6731 Stony Island-av.

FOR SALE—HIGH CLASS RESIDENCES and choice vacant at low prices and convenient terms. FRANK I. BENNETT, 7050 Euclid-av. Phone Midway 1387.

FOR SALE—QUEEN ANNE COTTAGES, $100 down, $15 month. Josephine brick, $300 down. The flat bricks, $250 down, $25 month. BOWES & CO., 5905 S. Ashland-av.

FOR SALE—WHEN YOU THINK OF HYDE Park real estate think of JOHN A. CARROLL & BRO., 53d-st. and Lake Park-av. Four phones—Hyde Park 440.

FOR SALE—449 W. 42D-PL., COZY 4 ROOM cottage; price $1,100; easy terms. 529 W. ...; 6 room cottage; $1,600. JOS. W. HOUGH & SON, 4166 S. Halsted-st.

FOR SALE—BY OWNER—GREAT BARGAIN ... rm. brick residence, Englewood; excellent transportation; terms to suit buyer. 6541 ...

FOR SALE—9 ROOM MODERN CORNER house in Corpus Christi Parish; 30 ft. lot; 3 baths; electric light, steam, hardwood finish. MARK R. KIMBALL, 718, 39 S. La Salle-st.

FOR SALE—ON EASY TERMS, BRAND NEW 5 room cottages, 7017 and 19 Throop-st. Open for inspection. HECK & LUNDBERG, 6000 S. Halsted-st.

FOR SALE—BY ELBERT E. BARBEE 60th-st. and Wentworth-av. Some of the best bargains ever offered in Hamilton Park homes. Tel. Wentworth 637.

FOR SALE—NEW BRICK BUNGALOW; owner moved away; offers home at sacrifice; worth investigating. Address A T 35, Tribune.

FOR SALE—2 STORY FRAME HOUSE WITH store; monthly rent $56; must sell on account of death. Address X 468, Tribune.

FOR SALE—JUST THE HOUSE TO MAKE you a cozy home in H. P.; reasonable. J. A., Dre. 241.

FOR SALE—5 AND 6 R. BUNG., PRK. Manor; bargain; terms. Heller, 208 E. 69th-st.

FOR SALE—HOME IN OLD ENGLEWOOD; your price. Address K 359, Tribune.

HOUSES—SOUTHWEST SIDE.

FOR SALE—NEW BRICK 2 FLAT BLDG. 3111 S. Crawford-av.; cash or terms. Call on owner, or 1620 Ashland Blk.

HOUSES—NORTH SIDE.

FOR SALE—WE SPECIALIZE IN ROOMING house properties; best No. Side locations. Dearborn, no. of Division; dandy 22 R. house; ...-st., lt.; income $3,000 year; possession any time; $3,500 cash required. ...; elegant 25 R. house; steam; Dearborn, nr. Schiller; rents $150; 14% on equity; possession 2 years. KEITH-RIVENBURGH, 1227 N. Clark.

FOR SALE—8 ROOM BRICK AND STUCCO house and attic; finished with light and heat; hot water heat; fine cement basement; 50 foot lot; every room light; large yard; prettiest street in Edgewater; 2 blocks from Edgewater Elevated; $10,500; no trades. MATHEWS, 1105 Masonic Temple.

FOR SALE—BARGAIN—SHERIDAN PK., choice location, 9 room stucco residence; furnace heat; electric light; 2 baths; hardwood floors; lot 33x150; fine condition; $7,500; $3,000 cash. GEO. W. WALKER & CO., 4610 N. Clark.

FOR SALE—BUENA PARK, 8 RM. SUNNY house, E. of Broadway; attractive grounds; ... enclosed sleeping, summer dining, ... open front porch; living room 14x28; open ... 3 min. to Buena, 7 to Wilson exp. Owner. Address K G 158, Tribune.

FOR SALE—14 ROOM HOUSE, 2824 SHERIDAN-rd., north end of Lincoln Park, overlooking lake; stm. ht.; fine interior finish; electric lighting fixtures; 4 baths; billiard and ... rm.; also 2 story garage with living rms. J. G. ETTELSON & CO., 3165 Broadway.

FOR SALE—14 RM. HOUSE, N. OF ERIE, E. of State; all rms. above basement; h. w. heat; has great future; ground alone worth price asked; unusual oppty.; only $1,000 required; ... quick. Corcoran & Co., 810 N. Clark-st.

FOR SALE—ROGERS PARK SNAP—NEAR-... new corner residence, stonekote stucco, Spanish tile roof, 7 rooms; hot w. heat; convenient to L and lake; lot 35x125; $7,000; terms. G. W. Walker, 7117 N. Clark. Rog. Pk. 943.

FOR SALE—ROGERS PARK—BRICK RESIDENCE, on elegant 55x150 ft., corner; 9 rms.; ... ht.; $15,500. Call Edgewater 3693. B. B. CLOVER & BROS., 1136 Granville.

FOR SALE—RAVENSWOOD, 7 RM. HOUSE, modern, combination heat; east of tracks; corner lot, 42x165 ft. Big bargain; $6,500. Address H L 442, Tribune.

FOR SALE — NEW BRICK RESIDENCE, worth $40,000; price now $30,000; large lot; beautiful location. W. A. PRIDMORE, 139 N. Clark-st. Cent. 1212.

FOR SALE—BARGAIN IF SOLD IN 30 DAYS. 10 room modern residence with garage; lot ...; excellent location. Apply Owner, 629 ...-st., near Broadway.

FOR SALE—HERMITAGE-AV., N. OF Des Plaine, west front, 7 rms., bath, large attic, h. w. heat, elec. light; lot 25x165. Address K B 501, Tribune.

FOR SALE—BARGAIN; 9 RM. HSE.; MOD.; Ravenswood, near L; 37 front; $5,200; worth $6,000 ... Address L 443, Tribune.

FOR SALE—10 R. HOUSE, 2 BATHS; LOT 50x136; garage; 4119 Kenmore-av., near Buena and Sheridan L sta. Graceland 5066.

FOR SALE—EDG. 10 R. MOD. RESIDENCE; steam heat; nr. Argyle L. 1258 Winona-av.

FOR SALE—10 R. 3 BATHS; H. W. H.; GArage; $16,000. Address L 214, Tribune.

HOUSES—NORTHWEST SIDE.

FOR SALE—WHY PAY RENT In a stuffy flat with no place for the children to play, with no room for a garden, when you can buy a cozy 5 room cottage for $2,300, $100 cash, $10 per month? Lot 37½x125; yard fenced, city water, electric light; take Irving Park-blvd. car to 64th. Office open 9 to 5. OLIVER L. WATSON, 6346 Irving Park-blvd.

FOR SALE — BEAUTIFUL BUNGALOWS. 5 rooms, strictly modern. Handsomely finished throughout. Buffets and plastered basements. Bargains at $2,675 and $2,725. CLOSING OUT SUBDIVISION. Act quickly. Only 10 left. Irving Pk.-blvd. car to 64th-av. ALBERT J. SCHORSH & CO., Office, 6344 Irving Pk.-blvd.

FOR SALE—A GARDEN OF REAL CALIFORNIA bungalows in beautiful West Ravenswood, ready to occupy; 5, 6, and 7 large rooms with private sun parlors and dining porches; ... elevated; prices $4,700 and up; terms. ... Monticello and Wilson-avs., Irving 991. ... & Lewin, 111 W. Washington-st., Franklin 1453.

FOR SALE—BUILDER MUST SELL AT ... new modern brick building; two 6 room ... large rooms; separate heating plants; ... blocks from Kimball "L" station. 4707 St. ...

FOR SALE—4 RM. BUNGALOW, WITH LOT ... ft.; price $2,250; payments $22.50 per ..., including interest; Addison-st., nr. 62d; ... Address J S 526, Tribune.

FOR SALE—NEW 5 RM. STUCCO BUNGALOW ... and 6 rm. residences, $3,900 up. PISCHEL & SON, ... Milwaukee-av. Irving 372.

FOR SALE—BUILDER MUST SACRIFICE ... almost new 6 room brick bungalow; hot water heat; lot 30x125. 4541 N. Drake-av.

FOR SALE—COR. RESIDENCE OF 7 RMS. ... and all up to date; SPECIAL PRICE ... W. G. REGELIN CO., 2563 Milwaukee.

FOR SALE—6 RM. RESIDENCE; PARTY wants money to go into business; bargain. ...

FOR SALE—MEDILL AND HANCOCK — 2 story frame, no reasonable offer refused. ... L. MEYER. 2042 Waveland-av.

REAL ESTATE FOR SALE.

HOUSES—WEST SIDE.

FOR SALE—CHOICE BUSINESS VACANT, s. e. cor. of North-av. and Austin-av. [60th-st.], 107x125. Also n. w. cor. Division-st. and Austin-av. Are section line and street car terminals and will in a short time treble in value. Buy now. WASSEL, BRAMBERG & CO., Owners, 5526 W. Chicago-av. or 5062 W. Division-st.

FOR SALE—BRICK COTTAGE 6 ROOMS, $3,500. 4002 Grenshaw-st.; bath; basement; $300 cash, balance same as rent. WILL J. BELL, 69 W. Washington. Cen. 2579.

FOR SALE—$4,000, 8 ROOM BRICK HOME; 1 blk. Western and Jackson-blvd.; furnace; terms, $300 to $500 cash, bal. same as rent. WHITESIDE & WENTWORTH, 2207 Madison.

FOR SALE—CHOICE 10 R. HOME; STONE front; h. w. floors; 3531 W. Monroe, nr. Garfield Park; $6,500; $3,500 cash; no agents. A. M. CORWIN.

FOR SALE OR RENT—3208 WARREN-AV.; 14 rooms, modern; h. w. ht., with running water in 8 bedrooms; $85 mo., or $10,000.

VACANT—SOUTH SIDE.

FOR SALE—BUSINESS TRANSFER COR.

AT THE GATEWAY OF THE NEW SOUTH SHORE DISTRICT, N. W. COR. 67TH AND STONY ISLAND-AV. 125X269 FEET.

THIS IS UNQUESTIONABLY ONE OF THE MOST ATTRACTIVE CORNERS IN THIS RAPIDLY GROWING SECTION. RIPE FOR IMMEDIATE IMPROVEMENT.

HARRISON L. VAN SCHAICK, EXCLUSIVE AGENT, 209 S. LA SALLE-ST.

FOR SALE—SOUTH OF JACKSON PARK, 133x125 ft., n. w. cor. 74th and Stony Island. The coming business section of the South Side; will be worth $200 per ft. in 3 years. Can deliver now at $100 per ft. Your last chance. Look at it, see me. E. E. BALDWIN, 3450 Indiana-av.

HAVE 152,000 SQ. FT. NR. GRAND CROSSing bounded by 4 streets and Penna. R. R. Worth 26 cents sq. ft., or $38,000. Will exchange for equity in improved property. Address K H 325, Tribune.

FOR SALE—VACANT, 50X165, MICHIGAN-av. near 59th-st.; price $5,500; this is a bargain. GRAPPERHAUS, RUSSELL & CO., 1346 E. 63d-st. Hyde Park 2976.

FOR SALE—½ ACRE, 100X190, HOYNE near 91st, Beverly Hills, imprts. in; $1,200. E. FRANKLIN, Herald Bldg. Tel. Main 2251.

FOR SALE—I HAVE A BIG BARGAIN, LOT 80x125; paved street; all paid; fine bldg. district; price $600. Address J K 262, Tribune.

FOR SALE—3 LOTS ONLY 4 MILES COURThouse; all for $1,200 cash; no trades. BROOMELL BROS., 111 W. Washington.

FOR SALE—2D LOT NORTH OF 51ST-ST. on Sangamon, east front; reas. OWNER, 7946 Sangamon-st. Stewart 345.

FOR SALE—BARGAIN—COR. 49TH AND Langley; best cash offer. Rand. 2743.

VACANT—SOUTHWEST SIDE.

FOR SALE—OWNER WILL SELL ON THE easiest terms lots in one of the fastest growing subdivisions on the Southwest Side; price reas. Address L 438, Tribune.

FOR SALE—N. W. COR. ARCHER AND 72D-av., double sec., fut. transfer cor.; big profit in this; easy terms. L. FICKLEN & CO., 111 W. Washington-st.

FOR SALE—LOT ON WESTERN-AV., NR. 59th, in Marquette Manor; all improvements in; bargain. HAIGH, 6525 Parnell-av.

FOR SALE—VAC., S. W. CORNER CALIF. & Arthington; bargain. Owner, Doug. 2356.

FOR SALE—CHOICE LOT, MARQUETTE Manor; terms. Address K G 395, Tribune.

FOR SALE—OR EX.—S. W. VAC. COR., cheap. Calif and Arthington. Doug. 2356.

VACANT—NORTH SIDE.

FOR SALE — TO CLOSE OUT SHEFFIELD Estate prop. will name price of $16,000 for S. W. Cor. of N. Halsted and Cornelia; 152 ft. frontage, 122 ft. deep and alley in the rear; now ripe for stores. MITCHELL BROS., 30 N. La Salle-st.

FOR SALE—EDGEWATER VACANT. Southport, near Berwyn, 100x125 ft.; $100 per ft. Summerdale, near Southport, 60x125 ft.; $85 per ft. Summerdale, near Southport, 30x125 ft.; $80 per ft. B. B. CLOVER & BRO., EXCL. AGENTS, 69 W. Washington-st. Cent. 6569.

FOR SALE—WE ARE OFFERING THE best bargain in Chicago in fastest growing district on North Side, S. e. corner Lawrence and St. Louis; 58x125. HENRY E. STRASSHEIM & CO., 5026 Broadway. Edge. 393-3302.

FOR SALE—SHERIDAN-RD. CORNER, S. E. corner Sheridan-rd. and Rokeby, 1 blk. w. Broadway, nr. Bismarck Garden, 74x128; part trade or part 2d mtg.; best location for hotel or high grade apt. ELLIS GEIGER & CO., 1431 Conway Bldg. Main 103.

FOR SALE—SPECULATORS, ATTENTION—Best bus. cor. in Howard-av. district, partly improved; also 50 ft. Clark, nr. Howard; anxious to sell. MOORE & DEARBORN, 7541 N. Ashland. R. P. 1072.

FOR SALE—LOT 50X165 FT.; PRICE $6,000, suitable for garage; street and alley paved; no assessments; no street cars; centrally located in half mile district from others. Address L 218, Tribune.

FOR SALE—TWO OF THE FINEST CORners in Rogers Park, 55x125 and 65x150; both snaps. J. M. McDONALD & CO., 6610 Sheridan-rd. Phone R. P. 736.

FOR SALE—BARGAIN; VACANT CORNER, choice for apt. building, n. e. corner Greenview-av. and Cuyler, 58x181; only $6,000. GEORGE W. WALKER, 4610 N. Clark-st.

FOR SALE—20 ACRES; READY FOR SUBdividing; cor. Lincoln, Peterson, and California-avs.; $3,000 per acre. ERNST & CO., 445 North-av. Exclusive Agents.

FOR SALE—OR EXCHANGE—KENMORE-av., $12,000. BIG LOT, 60x150 ft., with old style, 10 r. res., at GROUND VALUE. J. F. HECHT, 6211 Broadway. Edge. 7747.

FOR SALE—CHOICE VACANT IN EXCELlent renting location, priced at $75 a ft., for immediate sale. NORTH SHORE SAVINGS BANK, 5545 Broadway.

FOR SALE—CHOICE RESIDENCE VACANT in Birchwood, nr. Sheridan-road, lake; fine transportation. Rogers Park 247.

FOR SALE—ROGERS PARK AND BIRCHwood property; we have largest list. GEO. C. MOORE & SON, Birchwood Sta. Estab. 1894.

FOR SALE—ROG. PARK CORNER, 50X150, near L on Lake; residence only. DILLON & CAGNEY, 6601 Sheridan-rd. Rog. Pk. 4601.

FOR SALE—RIDGE-BLVD. LOT, 100X190, west side street, nr. Howard; terms; must sell. Address K C 60, Tribune.

FOR SALE—RIDGE-BLVD.—FINEST REstricted lot, 66x150. Frazer, Main 1903.

VACANT—NORTHWEST SIDE.

FOR SALE—BUILDERS, ATTENTION—15 choice acres, subdivided in 30 ft. lots, in W. H. Eldred Montrose-blvd. subdivision; sewer and water. Inquire G. DECKER, Office, 5631 Irving Park-blvd., afternoons, or phone Randolph 1671.

FOR SALE—FOR QUICK SALE, I NEED $600 cash immediately. Will sacrifice 50 feet on one of the best streets on the Northwest Side. Will accept small monthly payments on balance. Address H W 121, Tribune.

FOR SALE—BARGAIN—50 FEET BUSINESS property on Montrose, bet. Bernard and St. Louis-av. Owner, 4541 Drake-av.

FOR SALE—CHOICE COR., 62½X125; KEDzie, nr. Montrose. Real bargain. G. GEIBS, R. 404, 56 W. Washington-st.

FOR SALE—COR. LOTS, 75X150, IN BOOMing Jefferson Park, at a bargain; owner. R. 1414, 17 N. State-st.

FOR SALE—75X125, LAWRENCE, NR. ALbany; good for any business. Graceland 9573.

VACANT—WEST SIDE.

FOR SALE—WILL GIVE RESPONSIBLE builder few lots on second mortgage plan in high grade, fully improved restricted sub.; must build immediately. Address K H 347, Tribune.

FOR SALE—85 FT. VACANT FRONTAGE ON Washington-blvd., fine location for 2 or 3 flat bldg., high rent district. Can be purchased at a bargain. GEO. M. HUNTER & CO. Austin 78. 5735 South-blvd.

FOR SALE—S. W. COR. 48TH AND WEST End, 180x100, ripe for stores; buildings all around; price $100 ft. PLOTKE & GROSBY, Superior 6283.

FOR SALE—50 FT. W. LAKE-ST., NR. HOman; big sacrifice. Phone OWNER, Austin 32462.

MISCELLANEOUS—SOUTH SIDE.

FOR SALE — GREATEST BARGAINS IN houses and flats or vacant in Chicago. E. E. BALDWIN & CO., 3450 Indiana-av.

REAL ESTATE—MFG. PROPERTY.

FOR SALE—SWITCH TRACK PROPERTY, B. & O. C. T., 50,000 square feet or more; will sell cheap; might lease long term. Phone Harr. 3598. HENRY HOLVERSCHEID, 1400 Old Colony Bldg., Chicago, Ill.

FOR SALE—OR LEASE—6 A. MFG. SITE. Archer-av., near Crawford; suitable for yard or factory purposes; 340 ft. frontage on street; also R. R. with switch track facilities. A. HENNINGER & CO., 69 W. Washington.

FOR SALE—SWITCH TRACK PROPERTY near Clybourn sta. N. W. Ry.; bldgs. 30,000 sq. ft.; equipped power plant and sprinkler; large yard; easy terms. RALPH DILLENBECK, Tribune Bldg. Rand. 2929.

FOR SALE—OR LEASE—FINE FACTORY site, light 4 sides, 96x125, cor. 14th and Paulina, close to B. & O. Ry and L sta. Owner, 126 S. Elmwood-av., Oak Park.

FOR SALE—OR LEASE—THREE ACRE property, with modern factory buildings, containing 100,000 feet, with switch, located in Minnesota. P. O. Box 52, Chicago.

FOR SALE—FACTORY SITES. Clearing Industrial District. 1005 First Nat. Bank Bldg. Randolph 136.

FOR SALE — SITES AND FACTORIES, with or without rail and dock; will build. McKEY & POAGUE, 133 W. Washington-st.

REAL ESTATE—OAK PK., AUSTIN.

FOR SALE—518 GUNDERSON-AV.; OWNER; 6 rm. stucco house, attic, large rms., fireplace, h. w. heat; lot 40x134; terms. Tel. O. P. 1695.

FOR SALE — OAK PARK BUNGALOWS. Write for free booklet. T. A. HOLM & CO., Home-av. and Harrison-st., Oak Park.

FOR SALE—CHICAGO-AV. BARGAIN—Brick store, flat and base.; price $3,500; cash $1,000. HENRIKSEN, 5119 Chicago-av.

FOR SALE—BARGAIN, 6 RM. HOME, STUCco; all rooms light; 50 ft. lot. 610 S. Carpenter-av.

FOR SALE—5 ROOM AUSTIN HOME, $1,500. Large, light rooms; modern bath; near "L"; $300 cash, bal. $15 per mo. Phone Austin 48.

REAL ESTATE—OAK PK., AUSTIN.

HULBERT BUNGALOWS

"BUILT ON HONOR."

5, 6, and 7 rooms, frame, stucco, and brick; hot air, steam, water, or vapor heat; 37½ foot lots; $100 to $200 down, $25 to $30 a month, including interest; no more than you are probably paying for rent, and each payment increases your equity. Ready now or built for future delivery on my "$10 down and $10 a month while building" plan; then take possession and start the $25 to $30 monthly payments. No extras; complete in every detail and fully decorated. Booklet mailed on application. THOMAS H. HULBERT, Taylor-av. and Division-st., Oak Park.

FOR SALE—UNUSUALLY ATTRACTIVE new 7 room stucco house; large reception hall; living rm., 14x20; real fireplace; bookcases; dining rm., 12x16; attractive bay with 6 large casement windows, butler's pantry; well arranged bright kitchen; 4 all large bedrms., with closets; 2 with 4 casement windows; big tile bath; hot water heat; lot 50x172, with fine large elms; unusually wide eaves; front porch, 12x26, all screened; price cut to $7,500; $1,000 cash, balance easy monthly payments. O'CONNOR BROS., 5950 W. Madison. Austin 384.

FOR SALE—NEW AUSTIN 6 RM. "QUEEN Anne" type home; extra lavatory and toilet on first floor; large living r.; fireplace and bookcases; French doors to paneled dining r.; LARGE front bedrm., with French doors to large glazed sun parlor, casement windows. Also sleeping porch off one of rear bedrms.; tile bath; HOT WATER heat; price $4,900; $1,000 cash. W. H. WRIGHT & CO., 5613 South-blvd. Ph. Austin 683 or 684.

FOR SALE—OWNER LEAVING CITY AND must sell before April 1st her beautiful 6 room AUSTIN HOME; high grade oak floors and trim; latest gas and elec. fix.; furnace heat; everything in good condition; lot 37½ ft. wide; street paved; no assessments; conv. to trans. Price only $4,000; $1,500 cash required. FARRAR, 343 N. Laramie-av. Austin 20.

FOR SALE—PALATIAL RESIDENTIAL DUPLEX AT SACRIFICE; 7 and 8 large rooms; stucco over hollow tile; asbestos tile roof; HEATED SUN PARLOR AND BREAKFAST ROOM; tile floors in vestibule, bath, kitchen, and pantry; 50 ft. lot; separate entrances; rents $75 each flat; 2 CAR GARAGE; taken in trade and will sacrifice $2,000 less than cost. F. A. HILL & CO., 5638 Lake-st. Austin 131.

FOR SALE—AUSTIN NEW BRICK 2 FLAT. $500 cash, balance easy monthly payments; less than rent; buys new brick 2 flat 5-6 rms., oak trim, elegant gas and electric fixtures, furnace heat, individual brick porches, lot 33x125; beautiful Austin location; extraordinary value; price $6,300. HALEY, O'CONNOR, 4806 W. Chicago-av.

FOR SALE—POSITIVE SACRIFICE; FORC'D to sell my elegant $9,000 house with garage for $7,650; lot 75x150; hardwood throughout; eight large rooms, hot water heat, fine electric fixtures, beautiful shrubbery, one block from Met. L; must have $2,500 cash; terms to suit. See owner, 809 Clinton-av., Oak Park.

FOR SALE—OAK PARK HOME BARGAIN. Substantially built 6 room home, nearly new and strictly modern; oak throughout and well decorated; beautiful yard; lot 50x125. Don't fail to see this. Price only $4,200; $1,000 cash. F. C. PILGRIM & COMPANY, 5637 South-blvd. Austin 310 and 320.

FOR SALE—OWNER FORCED TO SACRIfice elegant Austin 2 flat brick, 6 and 6 rooms; modern in every respect; furnace heat; paved st.; near "L" sta. and C. & N. W. R. R. Price ONLY $5,500; $2,000 cash required. DUNNE, SHODIN & CO., 4808 W. Chicago-av. Phone Austin 91.

FOR SALE—OAK PARK, BEAUTIFUL TWO apt. bldg., stucco, separate entrances; everything of the best; fine location and transportation; price $8,200; easy terms. H. STONE, 139 N. Humphrey-av. Ph. Oak Park 5287 and Austin 310.

FOR SALE—NEW BRICK 2 FLAT, 5-6 RMS., just north of Lake-st.; large lot, oak trim throughout, hardwood floors, beam ceilings, h. w. heat. Price $8,250. This is a fine building and must be seen to be appreciated. GEO. M. HUNTER & CO. Austin 78. 5735 South-blvd.

FOR SALE—50 FOOT DEEP LOT, NORTH Oak Park; exclusive subdivision adjoining Fair Oaks; 4 new $10,000 homes now under construction here; price $1,000; $100 cash, balance monthly. Address H N 598, Tribune.

FOR SALE—A VARIETY OF BEAUTIFUL bungalows on N. Lockwood-av., north of Chicago-av., Austin; on terms to suit or cash. Book of Hogenson's Model Homes mailed free. E. Hogenson & Co., 5312 W. Chicago-av.

FOR SALE—AUSTIN BARGAINS; NEW brick 5-5 and 5-6 rms., 208 and 222 N. Leamington-av. [near Park-av.], 2 blks. to Oak Pk. L station; fireplaces, sun parlors, furnaces. Owner, R. P. Suman, Kedzie 92.

FOR SALE—SACRIFICE DANDY 2 FLAT brick, 5 and 6 rms., furnace and hot water; quick sale; price $6,300; easy terms. JOHNSON BROS. & CO., 5908 W. Lake-st. Austin 200. Oak Park 163.

FOR SALE—MODERN 4 FLAT BLDG., AUStin; h. w. trim; h. w. heat; rent $1,500; price $9,750; leave city April 1st; must sell before; bargain. Owner. Address L 67, Tribune.

FOR SALE—MOD. 2 FLAT, 6-7 RMS.; STM. heat; 50x150 ft. lot; $9,500; part cash; rent $1,100; consider trade small home. OWNER, 31 N. Mason-av. Franklin 867.

FOR SALE—NEW 2 FLAT, BRK. BLDGS., 5 and 5 rooms, sun parlors, h. w. heat, 2 boilers, front and side entrances. A. CARLSON, 1117 N. Massasoit. Austin 29443.

FOR SALE—SACRIFICE, BRICK RES., OAK Park, 6 rms., h. w. heat, large lot, streets paved, gas and elec.; price $2,750. Address K H 293, Tribune.

FOR SALE—6 RMS., 2 FLAT BRICK, worth $7,600; will sell for $6,800. 1116 S. Oak Park-av., Oak Park, Ill.; no agents.

REAL ESTATE—SUB'N—SOUTH.

FOR SALE—CHOICE ACRE LOTS, HALF acre lots in our new subn., one block from Hazelcrest depot; easy terms; money loaned to build; office on property always open. J. C. FINN & CO., 9464 Cottage Grove-av.; tel. Burnside 461.

FOR SALE—$500 BUYS AN ACRE LOT, $10 down, $10 monthly, no interest; liberal discount for cash; cinder walks; shade and fruit trees. Send me your name and address and I will send you full particulars when subdivision will be opened up. J. S. HOVLAND, 133 W. Washington-st.

FOR SALE—ON THE RIDGE—COLONIAL brick residence, 7 rooms, large living room with fireplace, hot water heat; house built 3 years; lot 50x187 ft.; $8,000; terms. J. WM. HOWARD & CO., 10 S. La Salle-st.

FOR SALE—9704 CHARLES-ST., NEW bung., 5 rms.; elec.; gas; $500 down....$3,950. 1704 W. 100th-pl., cozy house; 5 rms., bath, elec., gas; $500 down, bal. mo. ... 4,250. L. FICKLEN & CO., 111 W. Washington-st.

FOR SALE—10 ACRES; 7 ROOM HOUSE; ideal country home; fruit, gardening. Ph. Homewood 67 W-2. CHAS. ARMITAGE.

REAL ESTATE—SUB'N—S. W.

FOR SALE—BARGAIN; CHOICE LOT, 80X 160 feet, in high class suburb away from dampness of lake; ALL improvements, including trees and shrubbery, paid for; restricted to first class residences only; schools, churches, and transportation; best of social advantages. Address C N 481, Tribune.

REAL ESTATE—SUB'N—NORTH.

FOR SALE—FOUR HOUSES READY FOR occupancy before May 1; others ready later; located where houses are designed and built and grounds laid out by experts in their respective lines, insuring the most practical ideas as well as artistic results; situated east of r. r. in Glencoe. Must be seen to be appreciated. Terms to suit purchasers. SHERMAN M. BOOTH, Owner, Borland Bldg., Chicago. Randolph 2983.

FOR SALE—WILMETTE—OUR LIST OF IMproved prop. includes houses and bungalows many of them new; $3,500 up to $35,000. Some especially good investments. We are exclusive agents for riparian right and other high class vacant; also for Walnut Grove restricted subdn. vacant at $25 and $35 per ft. QUINLAN & TYSON, 1614 Wilmette-av. 40 N. Dearborn-st.

FOR SALE—SACRIFICE PRICE—SPECIAL WINNETKA bargain; East Side residence; 12 rooms; fine large lot; shade trees; would cost $14,000 to duplicate; will make unprecedented price and terms for quick sale. E. P. MAYNARD & CO., 25 N. Dearborn-st. and Hubbard Woods.

FOR SALE—

LOTS, HOMES, ACRES. We have what you want in all NORTH SHORE towns. McGUIRE & ORR, 74 W. Washington-st. Five Branch Offices.

FOR SALE — SEND FOR INFORMATION about Centralwood, the beautiful new subdivision at Evanston. A. T. McINTOSH & CO., 106 N. La Salle-st. Main 2041.

FOR SALE—EVANSTON VACANT, 200X170, East Side, convenient to transportation; suitable high grade court bldg. If taken at once will accept $65 per ft. Easy terms. [W.] MURDOCK, JAMES & CO., 17 N. La Salle-st.

FOR SALE—IF LOOKING FOR WILMETTE home or lot, we have both. Price and terms right. Auto at your service. CLARKE & CARROLL [Henry F. Clarke], Office opp. "L" Terminal.

FOR SALE — 6 RM. ALMOST NEW WILmette bungalow; fine lot; nr. trans.; best for $7,000; $1,000 down; 5 rm. new bungalow, $4,200; $500 down. Exclusive Agent. PAUL SCHROEDER & CO., end Wilmette L.

FOR SALE—NEW MOD. 7 ROOM STUCCO house; h. w. heat. 2617 Dewey-av., Evanston. Open Sundays 10-4 p. m. 1 blk. no. of Central-st. HUFFMAN, 1427 Sherman-av., Evanston. Ph. Evanston 1384.

FOR SALE—LOTS—NORTH SHORE; YOUR pick at $16 to $20 ft.; 4 blks. to sta.; all imp. Send for plat. Easy terms. REGELIN, JENSON & CO., Reaper Block. Ph. Rand. 1584.

FOR SALE—MODERN WILMETTE RESIdence; 6 room brick; large lot; furnace heat; $1,000 cash required, balance like rent. G. P. RACINE & CO., 19 S. La Salle-st.

FOR SALE—NORTH SHORE PROPERTY, Anywhere north of Evanston; have bargains now in lots, acres, houses, farms. Call. MURRAY & TERRY, 40 N. Dearborn.

FOR SALE—FINE MOD. COUNTRY RESIdence with 30 acres, half hour ride from Chicago; $18,000. Phone Harrison 6571.

FOR SALE—WILMETTE—CHOICE NEW 7 r. stucco, home, sleep and din. porches; $8,000. D. T. ALLEN, 1157 Wilmette, Wilmette.

FOR SALE—MY FINE SMALL BRICK home, large lot, h. w. heat, East Evanston. Cash bargain. Phone Ev. 3069 or Rand. 1113.

FOR SALE—WILMETTE VACANT, 100 FT. cor., 3 blks. to sta.; bargain at $2,500; must sell; want cash offer. Address J T 380, Tribune.

FOR SALE—HOMES, OR WILL BUILD TO suit; cash or terms. WM. AITKEN, Builder of Modern Homes, Hubbard Woods.

FOR SALE—NEW 6 R. COL. HOUSE; H. W. heat; $6,500. 335 Hawthorne-av., Glencoe. Owner.

FOR SALE—KENILWORTH VACANT PROPerty. Estate of Joseph Sears. Tel. Franklin 3692. 1449 Otis Bldg. 10 S. La Salle-st.

FOR SALE—2 FLAT, N. EVANSTON; BARgain; $5,000. H. E. BENT, 133 W. Washington.

REAL ESTATE—SUB'N—N. W.

FOR SALE—ON ACCOUNT OF DEATH, ELEgant 8 rm. residence overlooking country club and golf links; well kept grounds; 75x150 ft. lot; poultry house and yard; paved main street. Mrs. H. Schroeder, 380 Grand-blvd., Pk. Ridge.

REAL ESTATE—SUB'N—WEST.

FOR SALE—ARE YOU INTERESTED IN SECURING A HOME OF YOUR OWN NEAR CITY WHICH IS DESTINED TO BECOME THE GREATEST CITY IN THE WORLD, WHERE PROPERTIES ARE CONSTANTLY GROWING AND INCREASING IN VALUE? If so, examine the beautiful new homes in our Forest Park Subdivision, convenient to the Harlem-av., Hannah-av., and Desplaines-av. stations of the Metropolitan Elevated, Garfield Park Branch. Five, six, and seven room houses and bungalows on lots 40x125 ft., with all improvements in and paid for. The location and attractiveness of these homes will appeal to you. We are offering these properties on very convenient terms, small cash payment, balance about the same as rent. Branch office cor. Hannah and Lehmer-avs., opposite Hannah-st. station Garfield Park Branch Metropolitan "L." Open daily and Sunday. Our representative will be pleased to show the homes. E. A. CUMMINGS & CO., 40 N. Dearborn-st. Forest Park 360. Central 24.

FOR SALE—ONE OF THESE BEAUTIFUL homes can be yours. Six to nine large sunny rooms, handsome and substantially built and on terms most convenient for you. These new homes have just been completed on both sides of Williams-st., between Oak and Chicago-avs., with large lots, 50x178 feet, wide paved streets and parkways. A select residence location in the midst of other beautiful and attractive homes. Prices $6,000 and up. Easy monthly payments if desired. Visit and inspect these new homes. You will like them. Convenient to Oak Park "L." Oak Park depot C. & N. W. R. R. and surface cars. Branch office on the property, cor. Lake-st. and Harlem-av. Open daily and Sunday. E. A. CUMMINGS & CO., Phone Cent. 24. 40 N. Dearborn-st. Phone River Forest 250.

$100 DOWN

Buys a home in beautiful Congress Park, on Burlington railroad and Suburban Electric; 10 new homes now building; water, sewer, gas, electric lights, cement walks, paved streets, 20 year old shade trees. This property ranks with Oak Park and the North Shore; 30 minutes to city; price $2,450 to $4,950; small monthly payments. Phone, write, or call. E. B. GRAHAM, 1303 Chamber of Commerce, 133 W. Washington-st. Phone Main 526. Or call Saturday afternoon or Sunday, opposite Congress Park depot.

FOR SALE—FINE BRICK BUNGALOW, 5 rms. and bath, water, elec. lt., gas, and heat, with one acre lot; close to A., E. & C. station; 40 min. ride from loop; train every half hour; transportation $6 per month; choice restricted neighborhood.

PRICE, $3,500. EASY TERMS. Let us show you.

VILLA PARK REAL ESTATE CO., Phone Rand. 2139. Rm. 414, 69 Washington-st.

FOR SALE—IN BEAUTIFUL HINSDALE, A modern 14 room suburban home; ideally located, on large corner lot. Fine fruit and shade trees; very convenient to Township High School, clubhouse, and railroad station; close to golf links, Country club, and Gun club. This is an ideal home for any one who enjoys country life, with every convenience of a city home. Apply 719 New York Life Bldg., Chicago. Rand. 1976.

FOR SALE—$15,000 COUNTRY PLACE, price $12,000; big bargain; 20 acres, adjoining Wheaton; large, comfortable house; big barn, poultry plant, and other buildings; water system, city gas, furnace; valuable heavy timber and fruit; ¼ mile from electric sta.; no trades; immediate possession. ALONZO E. WILSON, Owner, 106 N. La Salle-st., Chgo. Franklin 3611.

FOR SALE—$6,200 FOR A BEAUTIFUL 7 room bungalow on 50 foot lot, in the best part of Berwyn, Ill.; trees and shrubs around lot; 1½ blocks from car line or railway station; bargain on account of leaving city. FRANK J. MANCL, 1834 S. Ashland-av. Tel. Canal 2230.

FOR SALE—HOLLYWOOD, LOT 50X240 FT.; 4 minutes from C., B. & Q. depot, $250. Terms. JOHN A. CHAPMAN, AGENT, Room 1206, 30 N. La Salle-st. Tel. Main 1776 or Riverside 83.

FOR SALE—LA GRANGE, 7 ROOM STUCCO house, nearly new; lot 50x150; living room 15x20; built-in bookcases, fireplace, dining room beamed, buffet, south exp., screened porch; 4 bedrooms, 2 windows each; tile bath; necessary to sacrifice. Phone Kedzie 2865.

FOR SALE OR EXCHANGE—BEAUTIFUL 9 room residence in Berwyn, Ill.; place is nicely improved; hot water heat and cement garage; 20 minutes from city; would like to exchange for good medium sized farm. Price $6,500. Address G 453, Tribune.

FOR SALE—VERYCOMFORTABLE SUBURban home, 5 bedrooms; 150 foot lot; fine gardens and lawn; modern; accessible trans.; sacrifice $6,500; owner. Address G 575, Tribune.

FOR SALE—HOLLYWOOD—BEAUTIFUL new bungalow, all impts., with lot 120x282, $4,750; easy terms; near "Q." Full part. Owner, A. MENDEL, R. 806, 7 W. Madison. Central 1385.

FOR SALE — WHEATON-GLEN ELLYN property; a special bargain in Glen Ellyn acre lots; terms $10 down, $10 month. See these quick. Money loaned to build. GEO. G. NEWBURY & CO., 6 N. Clark-st.

FOR SALE—BARGAIN—10 R. MOD. HOME; garage; best location; lawn; good suburb; 1 blk. sta., 35 min. city; owner. Address D 564, Tribune.

FOR SALE—14½ A., WINFIELD, WEST OF Wheaton; gas, elect. light, teleph. service; high land; if subd. will sell readily. A. HENNINGER & CO., 69 W. Washington-st.

FOR SALE—INCOME 2 FLAT, MOD., 5 RMS., basement and attic, garage; street entrance; wide lots; 708 N. 5th-av., Maywood. O. BENSON, 410 N. 5th-av., Maywood.

FOR SALE—ELMHURST; CHOICE RESIdence lots, near Aurora Elec.; will build to suit; terms easy. GEO. R. CHAPMAN, Elmhurst.

FOR SALE—BEAUTIFUL MODERN HOME, Glen Ellyn; 6 rooms, gas, elec., garage, chicken house, 3 min. from depot; equity. Address L 62, Tribune.

FOR SALE—WHEATON, BEST LOC.; MODern home, h. w. heat, grounds artist plan, 100x198, 7 r., living, dining, and sleep porches; garage; bargain. Address F 457, Tribune.

FOR SALE—LA GRANGE, LARGE WOODed lot near transp.; ripe for building; small payment down, balance within 5 years. Address K 346, Tribune.

FOR SALE—WEST MAYWOOD; GOOD TWO flat bldg., 6 r. each, with lot 119x122, at less than cost of bldg.; terms arranged. Owner. Address J S 521, Tribune.

FOR SALE—EIGHT ROOM MODERN HSE., $4,000; worth $4,500; easy terms. L. W. CARROLL, Owner. Tel. 141 W Riverside.

FOR SALE—LA GRANGE, NEW 6 ROOM stucco home, modern, by owner. Address K 347, Tribune.

FOR SALE—BERWYN—4½ BLOCKS FROM Q. station; 6 rm. mod. home; all improve., bar.; owner leaving city. Ph. Central 3469.

FOR SALE — ELMHURST, 5 R. HOUSE; $3,000; 42½ a. farm; 8 r. house; improvements $15,000. A. D. GRAUE & SONS.

FOR SALE— Get our list of suburban homes. LOTHROP LEE BROWN & CO., Glen Ellyn, Ill.

FOR SALE—WEST MAYWOOD, NEW 4 RM. cotg.; 60 ft. lot; $1,800; $50 cash, $20 per mo. Owner. Address J S 525, Tribune.

FOR SALE—GLEN ELLYN; SMALL ACRE tracts; beautiful location; low price; easy terms. Owner. Address J S 522, Tribune.

REAL ESTATE—ACRE PROPERTY.

FOR SALE—DESPLAINES ACRE BARGAINS 2 2-3 acres, $950; $100 cash, $10 month. 3½ acres, $1,750, $200 cash, $20 month. RICH BLACK SOIL. H. H. WEBB, Owner, 192 N. Clark. Main 3698.

REAL ESTATE—OTHER CITIES.

FOR SALE—DENVER HOME; 7 ROOM COTtage bungalow, Park Hill; finest residence section, corner; spacious grounds; old elms; $8,000. Particulars address E. C. JACKSON, 1922 Ridge-av., Evanston.

FOR SALE—OR EXCHANGE—BRICK FLAT building, gas light, rent $1,000 yearly; mtg. $2,100. Take income property or farm. FRANK KOPEJTKO, 406 Pleasant-st., Princeton, Ill.

FOR SALE — BARGAIN — $2 CASH, $2 monthly buys 5 lots on Long Island, New York; full price, $40 [only $8 each]. VAIL, 133 William-st., New York City.

FOR SALE—8 R. AND LOT; ½ B. TO P. O.; nice location; price $1,100. E. A. THOMAS, Lawrence, Mich.

FOR SALE—SACRIFICE LOTS, NEW BUNGalows, moving to California; Gary, Ind. J. R. KESTER, owner.

REAL ESTATE—SUMMER RESORTS.

FOR SALE—OR TO RENT—A SUMMER home by the salt sea, furnished or unfurnished, to close estate will sell at most attractive figure [terms to suit]; water front, private dock and best anchorage on coast; Pequot-av., New London, Conn.; three acres; trees; house 16 rooms; garage; all conveniences; 3 hours from New York; six trains daily each way. Address C. B. C., Postoffice Box 206, Madison Square, New York.

FOR SALE—BARGAINS—6 R. FUR. COTtage on Lake Geneva, $600; 4 r. cozy cottage at Round Lake, Allegan Co., Mich.; $400. Owner, Lock Box 54, Park Ridge, Ill.

FOR SALE—FOX LAKE, ILL., LAKESIDE hotel, front 315 ft., 512 deep; Waltonian Hotel, 230 front, 330 deep. Inquire or write C. H. Ostrander, Fox Lake, Ill.

FOR SALE—GOOD 9 ROOM HOUSE AND 2 lots, cor. location, nr. lake. Bargain $2,000. No trades. E. A. THOMAS, Lawrence, Mich.

FOR SALE—14 R. LAKE GENEVA HOME; 9 acres; bargain. C. CHAPMAN, 118 N. La Salle-st.

FOR SALE—COTTAGE AND GROUNDS AT Pistokee Lake. Address G 477, Tribune.

REAL ESTATE—FARM LANDS.

Arkansas.

FOR SALE—15,000 ACRES, HIGHLANDS OF Ark.; will divide; low price. MARTIN GAULDIN, 239 Ry. Ex., Chgo.

Canada.

FOR SALE—OR TRADE—ALBERTA, 1,280 acres; 1,000 acres under steam plow cultivation; all fenced; good well; live stock; buildings and equipment ready to go to work. Address 402 Grand-av., Merrill, Wis.

Florida.

FOR SALE—OPPORTUNITY TO BUY BIG bargain, 20 acres in southern Fla.; cost $30 acre; price $18.50 a.; easy terms. Address K H 160, Tribune.

REAL ESTATE—FARM LANDS.

Florida.

FOR SALE—WE OWN 40 ACRES, PARTLY improved, 1½ miles from Bowling Green, De Soto Co., Fla.; 2½ acres orange grove, 4½ years old; small house; partly fenced; about 8 acres cleared of stumps and palmetto roots; price only $50 per a., inc. all imp.; easy terms. Others ask $50 and $60 per a. for raw land. We're not in the land bus. Might consider trade on Chgo. ppty. if priced right. LEON J. KLEIN & CO., Mtg. Bankers, 606 Rector Bldg.

FOR SALE—FLORIDA LAND, WHOLESALE tracts, direct from owners; $3.50 per acre up. TOMLINSON, 530 Surf-st., Chicago.

FOR SALE—BY OWNER, FARMS ON CAnal and Ry.; $20 cash and $10 per month for each ten acres. P. DISCH, 852 N. Clark-st.

Illinois.

FOR SALE — DU PAGE COUNTY, TWO fine country homes, 20 acres each; finest of soil and splendidly improved. Opportunities to buy such places so close to our city and so well located are rare. Call or write for full particulars.

E. A. CUMMINGS & CO., 40 N. Dearborn-st., Chicago, Illinois.

FOR SALE—SACRIFICE, OWNER OF THORoughly tile drained, well improved alfalfa farm, forty miles northwest of Chicago, to be relieved of care of management, will sell for best cash offer before April 1; worth $150 per acre; mortgage $14,000; handsome place, fine auto roads; one and one-half miles from R. R. station. JAMES M. WELSH, Owner, 3978 Ellis-av. Kenwood 4197.

FOR SALE—MY HIGHLY IMPROVED stock and grain farm, containing 114 acres, all under cultivation; good house, barn with cement floors, silo, machine sheds; located near Wheaton, Ill.; price $175 per acre; mtg. 10,000, 5½%. Address K A 339, Tribune.

FOR SALE—FARMS IN DESPLAINES RIVer Valley, one mile from Milwaukee-av. concrete road; forest preserve district; river front; black loam soil; thoroughly tile drained; ten acres or more. C. B. CONGDON, 425 Greenwood-blvd., Evanston, Ill.

FOR SALE—2 A. SUB. HOME, 4 RM. CEment bungalow, in city limits; black soil; ONLY $3,000; easy terms. PHILLIPS, MONIGER & CO., 29 S. La Salle-st.

FOR SALE—2 ACRES MILWAUKEE-AV., near the House Jack Built; ideal roadhouse location. Johnson, 618 Hartford Bldg. Ran. 5695.

Indiana.

FOR SALE—BEAUTIFUL 20 ACRE FARM at urban station, nr. city; good 7 rm. house, barn, bldgs.; big orchard; horse, chickens, buggies, mchy.; IDEAL POULTRY RANCH and garden; ONLY $3,000; terms. WILLIAMS, MONIGER and COMPANY, 35 S. Dearborn-st., Suite 309. Ph. Central 6056.

FOR SALE—AT HALF PRICE, 56 ACRE fruit and poultry farm, 55 miles from Chicago; 500 young fruit trees, 2 a. strawberries, etc.; $3,750; easy terms. O. E. OLSON, La Porte, Ind., R. 9.

FOR SALE—190 A. NR. FRENCH LICK; 100 a. cult., bal. pasture; ex. bldgs.; ideal for stock, fruit, dairying; pike rds.; $30 a. quick sale. R. E. RICKSEN, Wilmette, Ill.

FOR SALE—WELL IMPROV. 52 A S. MICH. black loam, near town; best farm in state; only $4,800; terms. MUND, Bristol, Ind.

FOR SALE—10 ACRES; ONLY $1 CASH. DE COUDRES BROS., 74 W. Washington-st.

Michigan.

FOR SALE—BARGAIN—100 A. FARM, CASS Co., 3 A. heavy timber, 10 A. blueberries, cherry, and pear trees; good house, large barn, chicken house, etc.; good water and soil; 40 rods from lake; nr. school, churches. Address G 517, Tribune.

FOR SALE—IMPVD. 79 A. FARM, GOOD soil, 8 rm. house, 5 other bdgs., nr. lake. BENZIE CO., M. Worth $5,000, Price, $3,500; terms. Address G 244, Tribune.

FOR SALE — CAMPING OUTFIT FREE TO Wildwood lot purchasers. For information address BEAVER ISLAND IMPROVEMENT ASSN., 1549 Otis Building.

FOR SALE—110 ACRE FINELY IMPROVED farm; ½ cultivated, ¼ pasture; level; 7 room house, 2 barns, other bldgs.; 2 a. fruit; $3,300; terms. T. S. UPDYKE, Allegan, Michigan.

FOR SALE—40 ACRE FRUIT AND DAIRY farm close in to town and lake; good bldgs., at a bargain. Inquire S. FALLS, Spring Lake, Mich.

FOR SALE—80 A., CLARE CO., SMALL house and barn, 25 cult.; $1,300; $500 down. For Mich. farms, Write S. Young Bros. Realty Co., Lansing, Mich.

FOR SALE—20 A., 1½ MILES FROM SOUTH Haven; all full bearing orchard; completely equipped, including stock, implements; cheap for quick sale. Address J W 399, Tribune.

FOR SALE—110 ACRE FINELY IMPROVED farm; ½ cultivated; ¼ pasture; level; 7 room house; 2 barns; other bldgs.; 2 a. fruit; $3,300; terms. T. S. UPDYKE, Allegan, Michigan.

FOR SALE—1,000 MENOMINEE CO. ACRES, $8.50 per a.; on auto road; improved farms adjoining; close to markets; fine soil. V. HERRICK, 5 S. Wabash-av., Chicago.

FOR SALE—40 ACRE FARM; GOOD BUILDings; fine orchard; near Ravenna; $1,800; reasonable terms. JORGENSEN, Grand Haven, Mich.

FOR SALE—SOUTH HAVEN, TWO 10 ACRE or one 20 acre fruit farm; stock and equip. Address J D 195, Tribune.

FOR SALE—MICHIGAN FARM LANDS IN large and small tracts. Map of Michigan free. J. E. MERRITT, Manistee, Michigan.

Michigan.

FOR SALE—50,000 ACRES TO SELECT from; good soil, transportation, and markets; near towns, schools; healthful climate; general farming, dairying, stock raising, and fruit; $10 to $25 per acre; $10 to $50 down; $5 to $10 monthly. Choice ten acre tracts for poultry. Free map and book. Ask about March money saving proposition. GEORGE SWIGART, owner, 1249-50 First National Bank Bldg., Chicago, Ill.

FOR SALE — THE FINEST CLAY LOAM farming lands in Houghton County at $15 to $18 per acre. These lands will grow alfalfa, clover, wheat, barley, peas, oats, and all other farm crops. For further information write owner. WORCESTER LUMBER CO., LTD., Box 93 Chassell, Mich.

FOR SALE—80 A., 60 CLRD., HOUSE, TWO barns, granary, nr. creek; $1,500; $100 cash, $10 mo. Others. EVANS-TINNEY CO., Fremont, Mich.

Minnesota.

FOR SALE—$2.50 PER ACRE, FINE GRAZing lands; rich soil; 100 per cent quick profits. HOBART LANDS CO., Minneapolis, Minn.

Mississippi.

FOR SALE—YAZOO DELTA TRACT CONtaining several thousand acres cut over, very fertile land, on competing Ill. Cent. R. R. and Mississippi river and nearly surrounded by a deep horseshoe lake 12 miles long and connecting with the river; highest grade corn and long staple cotton and general crop land and also exceptionally adapted to prolific grasses and all natural stock foods for a great cattle ranch; near large town and in rapidly advancing, rich farming section; also has along its surrounding lake border much cottonwood and willow 24 inches and under in diameter and mulberry post timber. It has no equal in its peculiar combination of values and advantages and competently handled, as an entirety, can be made to yield exceptionally large profits. Owner, 510 Pine-st., Room 402, St. Louis, Mo.

FOR SALE—LANDS. The Best Farm Lands in SOUTH MISSISSIPPI. 40,000 ACRES. THE NEWMAN LANDS. Near Hattiesburg, Miss., on Gulf & Ship Island Railroad and Mississippi Central Railroad. Well located and watered, and only 65 miles from Gulf Coast. For full information write

J. J. NEWMAN LUMBER COMPANY, Hattiesburg, Miss.

Missouri.

FOR SALE—SMALL MISSOURI FARM. $10 cash and $5 mo. [no interest or taxes]; highly productive land; close to 3 big markets. Write for photos and full information. Munger, D 142 N. Y. Life Bldg., Kansas City, Mo.

Montana.

FOR SALE—THE BEAUTIFUL JUDITH River runs through this fine 240 acre farm. Close to a live town in the Great Judith Basin, Montana. 130 acres cultivated; about 30 acres in winter wheat; some bottom land. Buy quick at $70 per acre; easy terms. It won't be on the market long. Write us for low excursion rates for March 21st. WM. M. BROWN CO., 5 N. La Salle-st., Chicago.

Oklahoma.

FREE FREE

Information.

GOVERNMENT LAND SALE.

Call see maps, charts, folios showing rainfall, soil, formation, crop season, etc. We educate you how to take up these lands. No taxes until paid. Residence not required. $4.00 per acre. Land adapted to corn, wheat, cotton, alfalfa, milo, kaffir, peanuts, fruits and vegetables, besides every acre has a speculative value for oil, gas, lead, zinc, and other minerals. Sold in small and large tracts. Small payment down, balance long time payments. Indian Land Sales Co., 1011-13, 30 N. Dearborn.

FOR SALE — GOVERNMENT LAND IN southeastern Oklahoma, $1.50 acre, and bargains in improved farms on easy terms; $25 down and $10 to $25 a month. Ozark Timber Co., 552 Peoples Gas Bldg., Chicago, Ill.

Texas.

FOR SALE—SACRIFICE 40 A. CHOICE gulf coast land, $30 a., easy terms. OTWELL, 1402 Hartford Bldg.

Wisconsin.

FOR SALE—LET US SHOW YOU LAND along the Soo Line; clay, loam soil; good roads; near towns, schools, churches, cheese factories, creameries. Call or write. SOO LINE Ticket Office, 140 S. Clark-st.

FOR SALE—ONEIDA COUNTY CUT OVER hardwood lands, 40 acres or more, some with fine timber groves, others without timber; easy prices and terms. Ask for maps and price list. C. P. CROSBY, Rhinelander, Wis.

FOR SALE—GOOD CUTOVER LANDS IN Langlade and Oneida counties, from $7 to $10 per acre; sell on easy terms; no trades; no agents. Address First National Bank, Antigo, Wis.

FOR SALE—WE OWN 200,000 ACRES; $5 TO $20 an acre; easy terms. Agents wanted. GRIMMER LAND CO., Marinette, Wis.

FOR SALE—OUR FREE ILLUSTRATED folder map fully describes Chippewa Valley lands. Investigate our proposition. J. L. Gates Land Co., 24 Miller Bldg., Milwaukee, Wis.

FOR SALE — GOOD FARMS; LIBERAL terms; TAYLOR COUNTY and others; literature FREE. LOEB-HAMMEL REALTY CO., 205-6 Marquette Bldg., Chicago.

FOR SALE—AGENTS, NOTICE; FERTILE drained marsh, ready to plow, $15 acre up. WEBB-BROST CO., Babcock, Wood Co., Wis.

FOR SALE—120 A., $4.75 P. A.; WORTH $20; good land location, and title. Northwestern Realty, 54 W. Randolph.

FOR SALE—SIX 40 ACRE TRACTS OF GOOD farm land; only $320 for each 40 acres. A. B. MORRISON & CO., 20 E. Jackson-blvd.

FOR SALE—$640 BUYS 40 ACRES, BEST clay loam land, near town; ¼ cash; here is a real farm place. Address H W 411, Tribune.

FOR SALE—BAYFIELD COUNTY DAIRY, stock, and diversified farm lands sold on easy terms. Rust-Owen Lumber Co., Drummond, Wis.

REAL ESTATE—FARM LANDS.

Wisconsin.

FOR SALE—FIFTEEN ACRE FARM AT Williams Bay, Wis., six room house with cement basement, electric light, barn accommodating fifteen head of cattle and four horses, with implement shed and chicken house additional; running water from spring supplying house and stock tank. $2,000 cash, mortgage for remainder. For further particulars write J. U. NETTENSTROM, Williams Bay, Wis.

FOR SALE—AT TREMENDOUS SACRIFICE, 1,000 acre stock and grain farm; only $45 per acre; worth $65; Central Wisconsin; r. r. station on the land; A1 buildings; between 700 and 800 acres under plow; black soil, two to four feet. Will accept $10,000 cash and $10,000 in clear property, city or country; balance three years. Address C N 488, Tribune.

FOR SALE—OR EXCHANGE—337 ACRES, improved and stocked farm; near Grand Rapids, Wis.; black loam and dark sandy loam soil; clay subsoil; silo; stock; implements; everything goes; $75 per acre, $6,000 mtg. Want clear improved for equity. Address H W 126, Tribune.

FOR SALE—WISCONSIN CENTRAL RAILway land grant; good soil, good crops, and best markets; excellent stock and dairying country; settlers wanted. Low price and easy terms. Write for Booklet No. 33. Address Soo Land Dept., SOO RAILWAY, Minneapolis, Minn.

FOR SALE—CLOVER LAND IN MARInette county, Wisconsin, where farmers grow rich; near markets, towns, and railroads; seven hours' ride from Chicago. If for a home or investment you are thinking of buying good farm lands, write us. SKIDMORE LAND CO., 2017 Hall-av., Marinette, Wis.

FOR SALE—FORTY ACRES, WITH NEW house and live stock, in Vilas county; terms $250 down and easy terms on the balance; price $1,000. Sanborn Company, Eagle River, Wisconsin.

Miscellaneous.

FOR SALE— Large and small farms at prices ranging from $7.50 to $16.50 per acre; improved and unimproved; terms on all of these farms; have a few to trade. TRACY & COUNCIL, Ph. Kenwood 1230. 4508 Michigan-av.

FOR SALE—WE HAVE SEVERAL FARMS for sale or exchange for Chicago income property. Prefer N. Side. JOHN BOBEL, 3430 Southport-av.

FOR SALE—OR EXCHANGE—FARMS, ILlinois, Wisconsin, Michigan, Ind. Can suit you if you know your wants. S. A. FRENCH & CO., 34 W. Randolph. Central 4973.

REAL ESTATE—CATTLE RANCHES.

FOR SALE—RANCHES AND BIG TRACTS our specialty; all prices and locations. SOHRE & READ, 30 N. La Salle, Chicago.

REAL ESTATE—MISCELLANEOUS.

FOR SALE—BUNGALOWS, BUNGALOWS, bungalows; easy terms. RAYMOND G. HANCOCK & CO., 35 N. Dearborn. Cent. 1727.

LAND INFORMATION.

THERE NEVER WAS A DAMAGING FLOOD nor crop failure in upper Wisconsin. Official crop figures and state map free while they last. Wisconsin Advancement Assn., 1541 First Nat. Bank Bldg., Milwaukee, Wis.

OFFICIAL PUBLICATION CONCERNING soil, climate, and crops of Wisconsin free. Division of Immigration, Wis. Dept. of Agriculture, Capitol Bldg. 99, Madison, Wis.

REAL ESTATE WANTED.

For Cash.

WANTED—I BUY DIRECT FROM OWNERS large apartment buildings and business property. NO COMMISSION. Will make you an all cash offer in 48 hours. S. H. NEWMAN, Room 1805, 11 S. La Salle-st. Randolph 4980.

WANTED—2 FLAT BRICK, NO STOVE heat, North or Northwest, price up to $6,500; have $1,200 cash; give street and address of property or no attention paid. Address K G 373, Tribune.

WANTED — HAVE $18,000 CASH FOR equity in No. Side store property, in good location; must be A1 proposition. Address K G 336, Tribune.

WANTED—100-150 FT. VACANT, NORTH, on business street, for motion picture production; quick for cash. Address H L 79, Tribune.

WANTED — TO BUY FOR SPOT CASH—Equities in improved or vacant business property. Will make quick deal. WILLIS & FRANKENSTEIN, 110 S. Dearb'n.

WANTED — 6 OR 12 FLAT EQUITY FOR cash and clear property. S. RICHARDSON, 11 S. La Salle-st. Ra... 7220.

WANTED—NORTH 2 OR 3 APARTMENT; give 2 flat frame clear as part payment. P. DICKEN, 226 Reaper Block.

WANTED—2 STORY BRICK 6-6, NO. SIDE, first class condition; $1,000 cash. Phone Sunnyside 8665.

WANTED—MAY 1ST, N. S., 7 OR 8 ROOM mod. house; small cash payment, or rent one year to apply on pur. Address K 149, Tribune.

WANTED — TRADERS. WILL PAY YOU cash for the property you took in trade. S. SCHALLMANN & CO., 1207 Chamber of Com.

WILL BUY KENSINGTON IMPROVED, also Gary vacant. Address J H 395, Tribune.

To Improve.

WANTED—BUILDER WANTS CLEAR VAcant, ripe for improvement; we furnish all the money to build complete without interest during construction and make quick sale to net owner from 60 to 75 per cent profit; on your 25 ft. lots we will build a strictly modern 3 story 3 flat complete without extras for $9,000 that will sell for $12,000 to $13,000. Address H X 554, Tribune.

WANTED—25 FT. CLEAR VACANT LOTS in good locations from owners direct, suitable for steam or stove heated apts. Responsible contractor will allow market price with additional bonus of $700 to $1,000 in reasonably short time. Address K F 598, Tribune.

By Brokers.

WANTED—REAL ESTATE OF ALL DEscriptions on the North Side east of Kedzie, and on the South Side east of Cottage Grove-av., for sale or exchange. We are now in a position to give the best and quickest service. W. F. KAISER & CO., 60 W. Washington-st.

WANTED—IN HYDE PARK OR KENWOOD, near I. C. R. R.; any residence you have for sale. JOHN A. CARROLL & BRO., H. P. 440. 53d and Lake Park-av.

WANTED—WE WILL BUY, SELL, OR EXchange your property, no matter where it is, and give you what you want for what you do not want. G. W. STEWART, 29 S. La Salle-st.

WANTED—GOOD VACANT, RESIDENCES, flat bldgs., business property; cash or exchange. Estates managed. Loans. C. R. PETERSON & CO., 1344, 127 N. Dearb'n.

WANTED—BARGAIN IN 2 FLAT BLDG. OR bungalow; so. of 55th-st.; owners only. JOS. W. HOUGH & SON, 4166 S. Halsted-st.

WANTED—OUR SPECIALTY, 32 YEARS OF quick results in selling S. Side property. JOHN McCLUN, 218 W. 63d-st. Went. 1845.

WANTED—WE PAY CASH FOR INCOME property and will purchase your equities. See us. H. EMERMAN & CO., 110 S. Dearborn-st.

WANTED—WILL BUY BARGAINS IN REAL estate; quick action. PAUL STEINBRECHER & CO., Tribune Bldg.

REAL ESTATE FOR EXCHANGE.

Apartments.

TO EXCHANGE—APARTMENT BLDGS. $10,000 to $100,000 and over, where owners will consider clear vacant or old improved in Chicago or improved farms or clear unimproved farm lands. FRANK H. LANG, BANK FLOOR, 40 N. DEARBORN-ST., COR. WASHINGTON.

TO EXCHANGE—$50,000 EQUITY IN MY 30 flat building near Grand-blvd. and 43d-st.; small mortgage. Want Chicago acreage or clear farm. Full commission to brokers. Address K D 223, Tribune.

TO EXCHANGE—$125,000 EQUITY IN MY 75 flat building near Jackson Park and 63d-st. Small mortgage. Want Chicago acreage, farm, or tract of good agricultural land. Commission to brokers. Address K D 222, Tribune.

EXCHANGE—MY NEW 2 FLAT BLDG., LOT 30; 5 and 6 room; stove ht.; mtg. $3,500; rent $28 and $25 per month. Want vacant lot as part payment, or take cottage; price $6,250. Address K H 290, Tribune.

EXCHANGE—NEW RAVENSWOOD 12 FL.; mtg. $19,000; rent $4,800; for smaller clear improved; prefer No. Side. Address K 193, Tribune.

TO EXCHANGE—N. S. 16 APARTMENT; yearly rental $6,800; incumbrance $32,500. Want vacant or clear improved for $17,500 equity. Address H W 274, Tribune.

TO EXCHANGE—$20,000 EQUITY IN SIX flat, detached, nr. Diversey and Clark, for North or Northwest Side vacant. Address K G 280, Tribune.

TO EXCHANGE—WHEN YOU THINK OF Hyde Park real estate think of JOHN A. CARROLL & BRO., 53d-st. and Lake Park-av. Four phones—Hyde Park 440.

EXCHANGE—S. S. 20 FLAT; MTG. $30,000; want 6 flat or business. BAILEY, 4301 Drexel-blvd. Oak. 4269.

EXCHANGE—$25,000 EQUITY NEW ROGers Park 18 flat; 4-5 rooms; perfect light; rent $9,800. Address H E 141, Tribune.

WANTED — VACANT, OLD IMPROVED, and farm for apartment equities. KRAUSE, BEAK & CO., 118 N. La Salle-st.

WE HAVE A NUMBER OF MEDIUM AND high grade apartment buildings to exchange. E. B. WOOLF & CO., Rector Bldg.

WANTED—NEAR GARFIELD PARK, 6 OR 12 flats; have clear 2 flats and cash to offer. Address K C 58, Tribune.

IF YOU WANT QUICK SERVICE AND BEST results on your property, see LEONARD ADAM, 214 N. State. Cent. 4034.

GOOD SIX FLAT, SOUTH; RENTAL $3,840; mtg. $13,000, 5 yrs.; exch. for clear residence or 2 flat. Address H W 253, Tribune.

TO EXCHANGE—2 FLAT BRICK, CLEAR; want 3 flat, So. Address L 498, Tribune.

Business Property.

TO EXCHANGE—WHEN YOU THINK OF Hyde Park real estate think of JOHN A. CARROLL & BRO., 53d-st. and Lake Park-av. Four phones—Hyde Park 440.

Farms and Acres.

EXCHANGE—EQUITY WELL IMPROVED 70 acre farm, Du Page Co., for modern 2 flat, West Side, Austin preferred. O. J. ROATH, Lombard.

GET THE BEST—ANY SIZE AND VALUE. Best imp. farms and Chicago income properties to exchange. Mail full details of what you have and want. C. W. MILLS, 5 N. La Salle-st.

EXCHANGE FOR CHICAGO REAL ESTATE, 490 acres land near Waycross, Pierce County, Ga. Apply to Owner, 403 Masonic Temple, Chicago, Ill.

40 ACRES FARM LAND IN MARINETTE County, Wis., for 5 pass. auto. Address L 261, Tribune.

EXCHANGE 10 A. FARM FOR DIAMOND; nr. Jacksonville, Fla.; impr. house, barn, etc. J. FORD, 812 Drexel-sq. Ph. Drex. 4687.

79 A. IMP. MICH. FARM FOR CITY INcome. DR. BALLARD, 4001 W. 12th.

REAL ESTATE FOR EXCHANGE.

Farms and Acres.

TO EXCHANGE—HIGH CLASS FRUIT AND vegetable land at Florence, Colo., near Canon City; subdivided in small tracts; for Chicago improved or vacant; will make small or large deals from $1,000 to $150,000; property is clear and will take back mortgage if necessary; commission to agents. SAM BROWN JR. & SON, 19 S. La Salle-st.

TO EXCHANGE—MY 1,000 ACRES HIGHLY improved stock and grain farm, Central Wisconsin, with R. R. station on the land, 2 to 4 feet black soil; mtg. $25,000. Will take $20,000 worth of clear property, city or country, for equity; land well worth $65 per acre. Address K D 215, Tribune.

FOR EXCHANGE—270 A. BENTON CO., I.A.; stock and corn farm; modern improvements; for improved land in Ia., Minnesota, or Dakota. What have you? Address 307 Mobile-st., Waterloo, Iowa.

TO EXCHANGE—CLEAR 80 ACRES, IMproved, Wisconsin, near Grand Rapids; 35 acres cleared, balance pasture and timber; price $3,000. Wants city real estate to match price. Address H W 124, Tribune.

WANTED—FARM, WITHIN 100 MILES OF Chicago; will assume and give clear young 80 acre Idaho orchard, mostly apples; good bldgs.; cash value $25,000; bargain and fortune for right party. Address J E 467, Tribune.

Houses.

HAVE AN IDEAL 8 RM. HOUSE AND GArage, 1 blk. Met. "L"; all improvements in; valued at $9,000; located in Oak Park; will trade for modern residence or 3 flat bldg. bet. 60th and 72d-sts., Union and Yale-avs. Address J W 383, Tribune.

BRICK HOUSE ON DIVERSEY, NEAR Broadway, $3,000 cash equity; trade for sub cottage with 1 to 5 acres of good vacant. ALLEN SERVICE CO., 2828 Broadway. Graceland 9860.

EXCHANGE MY ROGERS PARK RESIdence near lake, lot 60x163; fine location for apt. bldg. Price $10,000, clear. Want equity in North Side six apt. bldg. Deal with owners only. Address K C 52, Tribune.

TO EXCHANGE — $16,000 EQUITY IN 3 choice South Side residences, in elegant condition. Want some cash and an equity. What have you? HOBBS & GRUBB, 105 E. 31st-st.

TO EXCHANGE—CHOICE MODERN RESIdence, well located in Riverside, near depot and electric cars. What have you clear for $3,000 equity? Address H J 301, Tribune.

OWNERS—WHAT HAVE YOU CLEAR FOR modern apts. with moderate incumbrance? V. HERRICK [Exclusive], 5 S. Wabash-av.

EXCHANGE — CLEAR BRICK HOUSE, North Side, and cash for equity 3 flat, s. of Wilson, e. of Clark. Address K H 150, Tribune.

EXCHANGE O. P. HSE., $5,500; COTTAGE, 59th, $3,200; clear vacant, N. S., $4,000. Want proposition. Address K A 534, Tribune.

TO EXCHANGE—$3,500 EQUITY S. S. 8 RM. house. Want farm or vacant. CLYDE A. BLAIR, 29 So. La Salle.

4550-52 LAKE PK., 20 RM. MOD. HOUSE; trade for farm. Dr. Smedley. Ken. 6470.

Vacant.

TO EXCHANGE—OR FOR SALE—CLEAR vacant, s. e. cor. Diversey-blvd. and Southport-ave.; 100x120; ripe for improvement; value $20,000. R. A. GRIEFEN, 732 Bittersweet-pl., owner. Phone Wellington 3369.

TO EXCHANGE—CLEAR VACANT CORner, 57x125, north, ripe for apartment, value $6,000, and $6,000 equity in stove heated flats, for equity in 6 or 12 flat, North. Can add cash. McCOLLAM & KRUGGEL, 127 N. Dearborn.

HAVE A VACANT CORNER, 57X125, LOcated on S. S. on car line, 1 blk. from transfer corner; worth $2,600; will trade for 2 or 3 flat bldg. Address K G 161, Tribune.

EXCHANGE — RAVENSWOOD CORNER suitable for stores; also 4 flat brick, all clear, for equity 12 flat, Edgewater. Address K H 346, Tribune.

Miscellaneous.

I AM AN OFFICIAL OF A CORPORATION IN Chicago doing national business. I have an option on $30,000 of company's stock which is now owned by southern parties and I wish to transfer this to Chicago parties. Stock is 8% preferred; has enough business already closed to guarantee this for this year. It has voting power, is participating in further dividends, and shows evidence of paying over 20% for this year. Stock worth par and over. Am permitted to exchange part of $30,000 stock to proper parties for unincumbered city property of like value. Position later if desired. For further information address K H 352, Tribune.

TO EXCHANGE—WHEN YOU THINK OF Hyde Park real estate think of JOHN A. CARROLL & BRO., 53d-st. and Lake Park-av. Four phones—Hyde Park 440.

LET US TRADE YOUR REAL ESTATE YOU don't want for what you do want. ROHM & SIMONS, 30 N. Dearborn-st.

WANTED—PROPERTIES FOR EXCHANGE —Can match up any trade. State what you want for what you don't want. Describe details. ARTHUR C. LUEDER, 40 N. Dearborn.

TO LEASE & WANTED TO LEASE.

PROPERTY OWNERS NOTICE—A FIRST class responsible dancing master desires some one to erect a large dance hall and lease to him; cash security; long lease. Address G 372, Tribune.

REAL ESTATE LOANS.

LOANS ON CHICAGO REAL ESTATE.

OGDEN, SHELDON & CO., 193 NORTH CLARK-ST.

LOANS ON REAL ESTATE, IMPROVED OR vacant; building loans a specialty; quick action. H. O. STONE & CO., Phone Randolph 300. 76 W. Monroe-st.

IF YOU HAVE GOOD VACANT WRITE FOR proposition to build it up and finance it under my one contract plan. No contract less than $10,000 considered. Refs., Dun and Bradstreet. Est. 1901. Address J H 450, Tribune.

G. H. SCHNEIDER & CO., 10 S. LA SALLE. Telephone Franklin 3802.

REAL ESTATE LOANS. LOWEST RATES. BUILDING LOANS. PROMPT SERVICE.

BUILD NOW BEFORE THE SPRING RUSH raises prices. Our proposition cannot be beaten. Estimates, plans, and loans without commission. No extras. Address S 578, Tribune.

REAL ESTATE LOANS. 60 years of fair dealing. BAIRD & WARNER, 29 S. La Salle-st. Central 5500.

C. C. MITCHELL & CO., 5 AND 5½ PER CENT MONEY TO LOAN. QUICK ACTION. ANY AMOUNT. 69 W. WASHINGTON-ST. RANDOLPH 251.

GREENEBAUM SONS BANK AND TRUST CO.—First class Chicago first mortgages and bonds bearing 6 per cent for sale, $500, $500, $1,000, and upward. Send for List No. 42. CORNER LA SALLE AND MADISON-STS.

MONEY TO LOAN ON IMPROVED CHICAGO real estate in sums of $1,000 and up at lowest rates. BUILDING LOANS a specialty. REAL ESTATE DEPT., UNION TRUST CO., 9 S. Dearborn-st.

I HAVE MONEY TO LOAN ON IMPROVED Chicago real estate WITHOUT COMMISSION. Send description and location of property; immediate attention. Address K C 156, Tribune.

SECOND MORTGAGE LOANS MADE ON Chicago real estate at 6 per cent; easy payments; quick action. LOUIS STERN & CO., Mortgage Bankers, 6 N. La Salle-st.

WILL MAKE SECOND MORTGAGE LOANS or buy same; reasonable commission; prompt service. Room 1111, 8 S. Dearborn-st. Central 2721.

SECOND MORTGAGE LOANS MADE ON IMproved property; quick action and courteous treatment. Please see us. H. EMERMAN & CO., 110 S. Dearborn-st.

PRIVATE FUNDS FOR REAL ESTATE loans, Austin and Oak Park preferred. WILL J. BELL, 69 W. Washington. Cen. 2579.

FIRST MTGS. FOR SALE—$100 AND UP. Brand new bldgs. Safe invest. Write. ARTHUR J. RICH & CO., 30 N. Dearborn-st.

SECOND MORTGAGES ON REAL ESTATE, any amount, at 5 per cent commission. CHARLES S. BRILL, 105 W. Monroe-st.

$200 AND UP ON VACANT AND IMPROVED, city or suburbs; low rates; prompt service. ARTHUR C. LUEDER, 40 N. Dearborn, 7th fl.

MONEY TO LOAN ON 2D MORTGAGES; lowest rates in Chicago; no delay; any quantity. WOOLF, 1000 Rector Bldg.

WANTED—$1,500 LOAN ON HIGH CLASS Glencoe vacant, e. R. R. Address J K 385, Tribune.

SECOND MORTGAGES MADE ON CHICAGO income property at lowest market rates. W. F. McCARTHY & CO., 56 W. Washington.

MONEY TO LOAN ON IMPROVED REAL estate at best rates. KRAUTER GRANNIS & CO., 25 N. Dearborn-st.

EDGAR M. SNOW & CO., 69 WASHINGTON-st., making large and small loans on improved Chicago real estate. Low current rates.

CENTRAL REAL ESTATE LOANS WITHout commission. Northwestern Mutual Life Ins. Co. WM. SCOTT BOND, 25 N. Dearborn.

MONEY TO LOAN AT LOWEST RATES ON improved Chicago real estate security. JOHN B. KNIGHT & CO., 74 W. Washington.

LOANS ON SOUTH SIDE REAL ESTATE. HYDE PARK STATE BANK, 53d and Lake Park-av. Hyde Park 440.

MONEY TO LOAN ON IMPROVED PROPerty at current rates. GEORGE BIRKHOFF & CO., 69 W. Washington-st. Central 7191.

SECOND MORTGAGES—I HAVE UNLIMITed funds. For quick action and low rates see SCHIFF, 509, 155 N. Clark-st.

DRAPER & KRAMER, 25 N. DEARBORN-ST. Building loans made on Chicago real estate in amounts of $1,000 to $25,000. Mtgs. for sale.

I WILL BUILD FOR YOU AND LOAN ENTIRE COST OF BUILDING. Albert Lang, 1507 Chicago Savings Bank Bldg.

LOANS ON REAL PROPERTY AT BEST terms and rates. WM. A. BOND & CO., 25 N. Dearborn-st.

MONEY TO LOAN ON IMPROVED CHICAGO real estate. WM. D. KERFOOT & CO., 58 and 60 W. Washington-st.

LOANS—3 TO 10 YR. TERMS; ANN. PAYMTS. Arthur B. Cody, Loan Agent, State Mut. Life Assurance Co., 105 S. La Salle-st. Rand. 1626.

2D MTG. LOANS MADE ON COOK COUNTY Real Estate in 24 hours. EUGENE MASSEY, Mtg. Banker, 8 S. Dearborn-st. Cent. 6819.

HAVE SPECIAL FUNDS AT 5 AND 5½ APplication from owners and brokers desired. Address G 294, Tribune.

2D MTGE. LOANS MADE ON COOK CO. real estate in 24 hours. ELMER D. DUFF, Mtge. Banker, 1726 Conway Bldg. Frank. 4212.

MONEY FURNISHED QUICKLY FOR GOOD real estate improvements. MADDEN BROS., 140 S. Dearborn-st.

SECOND MORTGAGE LOANS MADE AS low as 4%; instant service. LESSER & CO., 1545 First Natl. Bank Bldg. Central 6711.

MONEY TO LOAN. LOWEST RATES. JOHN T. O'CONNELL, 69 W. Washington-st.

WANTED—$1,000 TO $25,000; LOW RATES. NORDHEM-MERSBACH, 29 S. La Salle.

HAVE $3,100 TO PLACE ON FIRST CLASS second mtg. Address H W 298, Tribune.

REAL ESTATE LOANS.

MONEY TO LOAN IN ANY AMOUNT FROM $3,000 TO $200,000. Rate 5 per cent if security warrants. LARGE BUILDING LOANS especially desired. Will loan on well located factory property where ground value equals amount borrowed and buildings are modern and attractive. CHURCH LOANS ON SAME BASIS. HENRY A. KNOTT, 1502 Y. M. C. A. Bldg., 19 S. La Salle-st.

WHY LET YOUR LOT STAY VACANT and pay taxes on dead property when we can furnish all the money and build any kind of a building to suit your lot and location and turn your property into a profitable proposition? We submit sketches, specifications, and estimates without any charge or obligation. Our estimates are based on legitimate commissions only—no extras—and furnish bond to comply with our contract. We built Chicago for over 20 yrs. Address K F 432, Tribune.

MONEY TO LOAN ON CHICAGO REAL ESTATE—Building Loans a Specialty. Quick Service. Small loans desired. Lowest rates. We have a special fund to loan at 5½ per cent. Main 1010. J. H. McCORTNEY & CO., 1310 Chamber of Com., 133 W. Washington-st.

REAL ESTATE LOANS— LOWEST RATES. BEST SERVICE. $100 and $500.

FIRST MORTGAGE SAVINGS BONDS. 1870 Heinemann Investments Since 1870. WM. C. HEINEMANN & CO., 420 Otis Bldg., 434, 10 So. La Salle-st.

5½% MONEY TO LOAN ON FLAT BUILDINGS—We lend our own money and will give immediate and definite proposals on application. We want good loans. Our terms are most reasonable. JOHN E. COLNON & CO., Central 318. 72 W. Washington-st.

MONEY TO LOAN—

ON CHICAGO REAL ESTATE.

HIBERNIAN BANK, 208 S. La Salle-st.

SECOND MORTGAGE LOANS ON IMproved real estate. See us if you need money to complete your bldg., pay taxes, first mtg. interest, etc.; loans made and money paid out in 24 hours; repay to suit. ADAMS, CARSON & CO., 30 N. La Salle-st. Franklin 786.

LEON J. KLEIN & COMPANY, CHICAGO'S Largest Second Mortgage Bankers, 606 Rector Bldg., Clark and Monroe. Tel. Rand. 184. Loans small or large. You might be satisfied elsewhere; you are sure to be with us.

SECOND MORTGAGE LOANS PROMPTLY made; reasonable rates, lowest market interest charged; monthly payments. REAL ESTATE MORTGAGE CO., LTD., 11th Floor, 108 N. Dearborn-st.

JOHN P. MARSH & COMPANY, BANKERS, 1020 TRIBUNE BUILDING, Represent large estates and loan funds for several corporations and many individuals. BUILDING LOANS A SPECIALTY.

PEOPLE WHO HAVE DONE BUSINESS with me for 17 yrs. are satisfied; I erected their buildings, made plans and loans to cover all. L. SORENSON, Cont., 169 W. Madison.

MONEY TO LOAN ON CHICAGO IMPROVED property; building loans made. WOODLAWN TRUST AND SAVINGS BANK, 1204 E. 63d-st., at Woodlawn-av.

REAL ESTATE LOANS SOLICITED ON best business property, cities of 25,000 and above. LEVY BROS., Bond and Mortgage Bankers, Westminster Bldg., Chicago.

SECOND MORTGAGE LOANS MADE ON IMproved property; quick action; reasonable rates. PLOTKE & KAHLER, 1444, 127 N. Dearborn-st. Tel. Central 2642.

LOANS MADE ON NORTH SHORE PROPerty. MASON & SMART, 1589 Sherman-av., Evanston, Ill.

MONEY TO LOAN IN ANY AMOUNT; REAL estate contracts and 2d mtgs. purchased; reasonable rates. HALLMAN & KOCH, 10 S. La Salle-st. Phone Franklin 2038.

MONEY TO LOAN on Chicago and suburban real estate. FIRST MORTGAGES FOR SALE. MEAD & COE, 69 W. Washington-st.

SECOND MORTGAGE LOANS IN ANY amount. Lowest rates and prompt service. SAMUEL H. FRIDSTEIN & CO., 408 OTIS BLDG. FRANKLIN 1777.

WANT TO PLACE $50,000 IN BUILDING loans, residence or apts., west of 40th-av., Austin, Oak Park; large or small loans. Geo. R. Hemingway, 121 Marion-st., Oak Park.

WANTED—PRIVATE PARTIES TO MAKE liberal first mortgage loans on substantial real estate security. Will pay commission and 6% interest. Address H X 238, Tribune.

2D MORTGAGE LOANS, ANY AMOUNT, IN 24 hours, at 5 per cent; pay back as you wish. See us first. Money always ready. SIMMONS BROS., 69 W. Washington-st.

I WILL LOAN COST OF FLAT OR STORE building to owner of clear vacant, furnish plan, and erect building at lowest cost. Address J T 267, Tribune.

TO LOAN—MONEY AT LOWEST RATES; $500 to $5,000. No delay. E. N. WEART & CO., 25 N. Dearborn-st.

LOANS ON IMPROVED REAL ESTATE. H. H. WALKER & CO., 5 N. La Salle-st., corner Madison.

LOANS ON CHICAGO IMPROVED PROPERTY. Bldg. loans, 5 to 6 per cent. CHANDLER, HILDRETH & CO., 56 W. Washington.

PERSONAL PROPERTY LOANS.

MONEY TO LOAN AS LOW AS 1 PER cent on diamonds, jewelry, or anything of value. No loan too large or too small. Every loan we make strictly private and confidential. Special privacy for ladies. American Loan Co. [unInc.], Room 910 Hartford Bldg., 8 S. Dearborn-st. Take elevator to 9th floor.

LIBERAL LOANS—LEGAL RATES; MONEY to loan on everything of value; diamonds, watches, furs, musical instruments, firearms, cameras, fine tools, Victrolas, clothing, traveling goods, etc. DAVID STERN LOAN CO., 1047 W. Madison-st. In business since 1885.

MONEY TO LOAN, 1 PER CENT, NO OTHER charges, on diamonds, watches, jewelry. FIRST STATE PAWNERS' SOCIETY, 27 Washington-st., corner Dearborn-st.

YOU DON'T HAVE TO GO DOWNTOWN. You can borrow money from us on diamonds, watches, jewelry, etc., at 1½%. We are open evenings, except Wed. and Friday; 35 years at 426 S. Halsted-st., at Met. L. H. GROSSMAN.

75 PER CENT OF VALUE LOAN ON DIAmonds; proportionately on watches, jewelry, antiques, etc.; legal rates; unredeemed pledges for sale. Estab. 30 years. CHARLES MOE CO., 35 W. Adams-st., near Dearborn-st.

A. LIPMAN LOANS MONEY ON DIAMONDS, watches, etc., at lowest rates; old gold and silver bought. Est. 1861. 16 N. Dearborn-st.

LOANS ON WATCHES, DIAMONDS, AND jewelry at lowest rates. GEO. M. POE, Reliable American Pawnbroker, 34 W. Monroe-st.

MONEY LOANED ON PAWN TICKETS. T. M. ROBINSON, 6th floor, 7 W. Madison-st.

FINANCIAL.

WILL SELL ALL OR PART OF $10,000 treasury stock in corporation now earning 20%; proceeds to be used to enlarge business to meet present demands; permanent business which will bear closest investigation; would take right party actively into business; principals only. Address H X 275, Tribune.

CASH PAID FOR SNAPS IN EQUITIES, mineral rights, timber rights, railroads, stocks, bonds, notes, and mortgages. Correspondence of investors also solicited. Address R. B. HIGBEE, P. O. Box 703, Chicago.

WE CAN PAY YOU 10½% AND AN ASsured increase; accept amounts small as $200. A cash business, by mail. Staple article; business in 28 states. Address H H 319, Tribune.

RATED NOTES AND BOOK ACCOUNTS bought at reasonable discount; also short time collateral loans made. American Credit and Trust Co., 119 S. Dearborn-st.

BLDG. LOAN, $17,000, 5% AND 1½%; 8 stores, offices, and flats; double section line corner. Address L 77, Tribune.

WE BUY HEIRS' ESTATE IN TRUST AND probate claims against estate; loans. Probate Investment Co., Rm. 422-24 Ashland Blk.

STOCKS AND BONDS.

W. M. SHERIDAN & CO. [INC.], STOCKS AND BONDS. Keep posted by our market letter. 1101 Security Bldg., Chicago.

ANDREWS & COMPANY, STOCK AND BOND BROKERS, 108 S. La Salle-st. Phone Main 4930.

MINES AND MINING.

FOR SALE—MINING PROPERTY; VALUAtion of property, $60,000; very good mining condition; prompt railroad service; no royalty; large available coal field, electric haulage, up to date machinery; 15 miles from home market; also rates for northwest; high grade standard domestic coal. Persons interested address A T 13, Tribune.

BUILDING MATERIAL.

FOR SALE — LARGE QUANTITY DOORS, plate glass, trim, pipes, plumbing, copper wire, etc.; building being remodeled. C. N. WHITEHEAD & CO., 167 W. Washington.

MORTGAGES.

ASK FOR OUR BOOKLET, "FIRST MORTgages Explained." BURHANS, ELLINWOOD & CO., 25 N. Dearborn-st.

CASTOFF CLOTHING.

DON'T SELL YOUR SUITS, O'COATS, AND shoes before you see GORDON. I buy and sell retail and wholesale. Phone Canal 947. GORDON, 1415 S. Halsted-st.

LEVINE, 1254 S. JEFFERSON, PAYS HIGHEST PRICES FOR GENTLEMEN'S CLOTHING; ALSO FURS AND FUR LINED COATS. ACTORS' COSTUMES. MONROE 2337.

MEN'S CLOTHING BOUGHT, SOLD; BEST price. MOSKOWITZ, 220 W. Chicago-av. Postal.

HIGHEST PRICES FOR MEN'S 2D HAND clothing. NOVAK, 83 N. Halsted. Mon. 3546.

SILBERSTEIN, 1201 N. CLARK—BUY LADIES & GENTS' GARMENTS. SUP. 3650.

HIGHEST PRICES FOR CASTOFF CLOTHING. ROSS, 436 N. State-st. Postal.

EPSTEIN, 1143 S. STATE PAYS HIGHEST price for gents' clothes. Phone Wabash 5206.

STRAUSS, 1111 STATE-ST., PAYS BEST prices for your old clothes. Wab. 6256.

CAMERAS, KODAKS, ETC.

SPOT CASH FOR ALL MAKES OF KODAKS, lenses, cam. ... and motion picture cameras; also liberal loans ... at ... rate of interest. DAVID STERN CO., 1047 W. Madison-st. In business since 1885.

$37.50 3¼X5½ SPEED GRAPHIC ... $26.50. Cameras, Kodaks Bought and Exchanged. Acme Camera Co., 21 N. Wabash-av.

3A EASTMAN F. P. KODAK, $10.75. Kodaks bought or exchanged. Central Camera Co., 124 S. Wabash-av.

WEBSTER'S "WAIT-A-MINUTE" TRIPS the shutter, you get in the picture; $1 at all dealers or R. 415, 219 S. Dearborn-st.

BUSINESS CHANCES.

AGENCY WANTED—ORGANIZATION having complete facilities for covering middle west wants to hear from manufacturer of saleable article; state full particulars. Address K B 835, Tribune.

BAKERY—IN WELL SETTLED NEIGHBORhood. West Side. 403 N. Crawford-av.

BARBER SHOP—MODERN, 5 CHAIRS, EXC. loc.; N. E.; long lease, st. and h. w., cheap rent; present owner 3 years; going out of business; particulars. Address G 475, Tribune.

BARBER WANTS TO BUY SMALL SHOP, 1 chair; country preferred. Address K 544, Tribune.

BARBER SHOP—1 OF BEST ON WEST SIDE; 4 fixtures; 5 chairs; $150 a week; near transfer corner. Address L 494, Tribune.

BARBER SHOP—4 CHAIR; EXC. LOC.; UP to date. 3407 Hirsch-blvd., cor. Western-bd.

BEAUTY PARLOR—UP TO DATE; ESTABlished trade; best loc. in Hyde Park; nr. 5 hotels; $5,000 cash; terms; reas. rent; good reasons for selling. 5344 Cornell-av.

BEAUTY SHOP—WELL EQUIPPED; 4 CHAIRS. Address H K 213, Tribune.

BOOK AND STATIONERY STORE—INVESTIgate this; for quick sale I will sell at a very low cash price my entire business which is located in the best business neighborhood in Chicago; carrying a full line of books, music, stationery, confectionery, etc. 6516 N. Clark-st.

BUSINESSES OF ALL KINDS SOLD. Consult reliable concern; buyers save time. M. Dux, Mgr., 159 E. Dearborn. Rand. 6763.

BUSINESS BUILT, BOUGHT AND SOLD —BAKER, 88 S. Dearborn-st., Room 906.

BUTCHERS WHO NEED HIDE REVENUE; owner of a 1st class man, power and steam; can invest small amt. Address L 147, Tribune.

CANDY OR CIGAR STORE—WANTED—City or country. Address L 497, Tribune.

CAPITAL — WE ARE GOING INTO COMPANY and have orders for many thousands of dollars' worth of merchandise; will sell some stock; guaranteed dividend stock; for needed capital; business fully tested; small investment welcome. Address K B 65, Tribune.

CAPITAL WANTED—FOR MANUFACTURing a new system of dry batteries without maintenance and zinc; positively better and cheaper than every competition; stands strictest investigation. Call 1461 Clybourn-av. evenings, 1:30 to 7:30, or Sunday before noon.

CAPITAL FURNISHED—SEE US TO SELL or buy stocks or bonds. We prove a corporation's ownership of property exactly as described before delivery. C. FRANK TAYLOR CO., 105 W. Monroe-st.

CAPITAL—$2,000 AND SERVICES WILL BE given to a well established brokerage office; good salary to man of ability who can act as loop office manager; references exchanged. 29-31 Tribune Bldg.

CAPITAL—INVESTMENT OF $300 TO $1,500; unusual opportunity; will show rapid increase of value and big dividends for 3 yrs. Answer this; small amt. will be considered. Address H 8 195, Tribune.

CAPITAL—MAN WITH $10,000 RATED printing co. with good railroad contracts; 1/2 interest; good salary. Address A T 94, Tribune.

CAPITAL—LADY OR GENTLEMAN TO FInance production of feature motion picture started from recent popular book; attractive returns assured. Address K 183, Tribune.

CAPITAL CAN BE SECURED WITH A good prospectus. Let me write yours; 14 years' experience. Address H L 227, Tribune.

CAPITAL—MAN WITH $5,000 AND PENNsylvania oil lease; will be interested; can add a share of profits. Address A T 33, Tribune.

CHAIRS, DESKS—ALL KINDS; SOME slightly used; lowest price. LOMB, 410 S. Dearborn.

CIGAR MANUFACTURER IN NORTHWEST wants partner with $2,000 or will sell business for $3,500 cash; will show profits of over 100%; owner has not enough capital to keep up with orders; exceptional opportunity; investigate. Address A T 96, Tribune.

CIGAR, CANDY, PERIODICAL STORE—Laundry—Brick; busiest loc. on S. S., opp. L stn.; sacrifice. FREE RENT, 907 E. 43d-st.

CIGARS, TOBACCO, STATIONERY FOR sale—Cash; cor. store; A1 fixtures. 629 W. 63d-st.

CIGAR STAND—LOOP OFFICE BLDG.; good location; soft drinks; price $400. Call 140 E. Dearborn-st., Room 1305.

COFFEE-TEA STORE—ACCOUNT SICKness; best offer takes it. Address G 254, Tribune.

COMPLETE PARLOR—MUST SELL AT once; good location. Call between 7 and 8. 1164 Sony Island-av. E. C. MASON, Prop.

CRISPETTE POPCORN CANDY STORE— Next to best 1,000 seat theater, South Side; other interests. Address H 57, Tribune.

DAIRY—FOR SALE—20 CAN MILK; CHEAP; full equipment. Address K 24, Tribune.

DELICATESSEN AND GROCERY, SCHOOL Supplies—$395; worth $800; 3 living rooms, bath; established 30 yrs.; part time to home party; moving business reason. 945 Latrobe-av. Phone Austin 1094.

DELICATESSEN, GROCERY—SPLENDID, established business; clean stock; fixtures; living rooms; reasonable; will sacrifice; no agents. 7062 St. Lawrence-av.

DELICATESSEN—$600 CASH; MUST SELL at once; 3 rooms; fixtures; fresh stock. 2331 E. 55th-st., nr. Kimbark.

DELICATESSEN STORE—CLEARS $125 MO. nailes $30 daily; stand strict investigation. 1 to 4 P. M. 4 CO., 23 E. Dearborn-st.

DELICATESSEN AND GROCERY — FOR sale—Best stand in Austin; must have cash; going on farm. 5154 W. Chicago-av.

DELICATESSEN—HAVE 2; SACRIFICE 1. 40 S. Aberdeen-st.

DENTAL PRACTICE AND OUTFIT—FOR sale—Good loc. and well established; will sell outfit separately; very reas. Address K 214, Tribune.

DRUG STORE—FOR SALE—OLD ESTABlished, in city, on best street; clears over $2,000; will accept part cash. Address K G 806, Tribune.

DRY GOODS STOCK—$7,500; 80 MILES FROM Chicago; will sacrifice; opportunity for party with small capital; old established bus.; small overhead; did $18,000 on it to 9 thousand stock; for quick sale. Address K 655, Tribune.

DRY GOODS AND MEN'S FURNISHING store—Estab.; 6 room flat in rear; rent $35; will sell $1,000; good location. No agents. Address H 8 195, Tribune.

FURNITURE INSTALLMENT BUSINESS— For sale. Address L 269, Tribune.

GARAGE—FOR SALE—OWNER HAS TO go to Europe; established business. F. KASTORY, 150 E. Grand-av.

GARAGE AND AUTO SALES CO.—HAS opening for energetic party with substantial investment. Address K G 287, Tribune.

GARAGE—40 BOARDERS, HIGH CLASS neighborhood, clearing $100 mo.; price $5,000. Ph. Rand. 6760, or address D 41, Tribune.

GARAGE—WELL ESTABLISHED; CLEARing $5,500 a year; sell very reasonable acct. dying out. Address H A 197, Tribune.

GROCERY—FOR SALE—AT A BARGAIN if sold at once; first class, located on the North Side and doing a fine business; annexed to first class meat market; if you mean business I will pay you to investigate this; good reason for selling. Inquire at 1547 Foster-av., place of business, any morning.

GROCERY AND MARKET—FOR SALE—IN good location; new stock and modern oak fixtures; doing all cash business; old stand; lease 4 years; rent $30; other interests call for sale. Will sell cheap. Address K Q 106, Tribune.

GROCERY-MARKET—FOR SALE—CHEAP rent; busy loc.; daily receipts $300; well stocked; part cash. 1630 Belmont-av.

GROCERY AND MARKET—FOR SALE OR rent; doing good business; will introduce buyer; West Side; want par. cash; part trade. Address K 899, Tribune.

GROCERY AND MARKET—ATTRACTIVE store on N. Side; will sell one or both; unusual opportunity; investigate. C. M. Newton, 84 W. S. Water-st., 6 to 12 a. m.

GROCERY AND MARKET—CORNER; well stocked; good corner store; all clean stock; $1,500 or will invoice; act quick. Address K D 102, Tribune.

GROCERY-DELICATESSEN—FOR SALE— Nr. S. S. trans. cor.; store, kitchen, sleeping room complete; $850; terms. Ph. Doug. 6507.

GROCERY AND DELICATESSEN — GOOD location on W. Side; will sell one or both; large, clean stock. Address H 506, Tribune.

GROCERY AND MARKET—FINE W. S. business street; widow will sacrifice. 115 S. Dearborn-st., Room 1.

GROCERY, DEL.—CORNER; GOOD BUSIness; reasonable. 1940 Congress. Seeley 8294.

HARDWARE AND IMPLEMENTS FOR SALE— Good; about $5,000 stock; expensive loc.; sales average $13,000; flourishing city of 25,000, northern Indiana; will accept $4,000 cash, time on balance. Address H 8 195, Tribune.

HARDWARE STORE—WILL SELL FIXtures and lease; good location; partner with good opportunity for clerk wishing to start in business. Address L 894, Tribune.

HARDWARE, PAINTS, AND CROCKERY— Fine location; fine stock; reasons for right party. 1317 W. 69th-st.

HARDWARE STOCK AND FIXTURES— $1,000. See 709 W. 63d-st.

HOTEL—FOR SALE OR LEASE; HAVE A FEW ideal location for a hotel, 100 to 150 rooms; will build to suit for responsible tenants.

111 W. Washington-st. Franklin 2921.

HOTEL—FOR SALE—THE HOTEL CITY OF 2,500; brick; elec. lights; stm. ht.; 35 rms.; bus. one; $17,000; $5,000 cash. Owner, Thomas Tinney Co., Fremont, Mich.

HOTEL—EUROPEAN; VALUABLE LEASE; 100 rooms, with modern conveniences; paying 25% on investment. Call C. STERCHIE & CO., 81 W. Washington-st.

HOTEL WANTED—BUY FURNITURE AND lease. Address, stating amt., loc., Iowa or Wis., D. G. PIER, Fremont, Ill.

ICE ROUTE—FOR SALE—CHEAP; ESTABlished 16 yrs.; or will exchange for horses. Address K 84, Tribune.

INVENTION—SMALL ARTICLE; IT'S NEW; $8,000 buys it. Address L 268, Tribune.

INVESTMENT—REALTY CORPORATION has several tracts of land suitable for parties with $150 to $1,000 to build same; 7% on investment and participate in the profits; have partial gentile control now. Address K C 107, Tribune.

INVESTMENT — EXCEPTIONAL OPPORtunity for investment of $300 and up in guaranteed first mortgage notes; secured by real estate and used for business extension of long successful Illinois corporation. Address F 1, Tribune.

INVESTMENT—CLEMENT OPPORTUNITY for well educated young man to invest $5,000 and services in a profitable manufacturing company; references required. Address F 413, Tribune.

INVESTMENT OF $15,000 WITH SERVICES to right party; proposition is open for the right man; will stand strictest investigation; references given and required. Address K B 408, Tribune.

INVESTMENT—

An advertising and sales manager wanted who can invest $4,000 in high class jobbing business; $2,000 cash, balance easy. Address H L 227, Tribune.

INVESTMENT—ESTABLISHED LOOP FIRM wants real estate loans to sell; best of references. Address F 982, Tribune.

BUSINESS CHANCES.

INVESTMENT—$6,000; AN OPPORTUNITY to a 1st class man with ability and unquestioned character, to head company whose future possibilities are unlimited; this is a safe, sane investment that will standstrict investigation. For further information address K G 431, Tribune.

INVESTMENT—TO THE NEXT 100 PERsons investing not less than $50 we will give large stock bonus can show returns of $100 to $400 annually; reduces cost of household, clothing, and other supplies; indorsed by scores of satisfied residents of Chicago. Address J B 841, Tribune.

INVESTMENT—GOOD OPPORTUNITY OFfered person having $25 or more to invest in a sound, readily greying Illinois corporation; to take care of expansion we are offering $5,000 preferred stock at par, $25 per share; preferred stock participates also in other profits. Address J H 840, Tribune.

INVESTMENT — 7 PER CENT GUARANteed; fully secured with dividends, payable quarterly; backed by successful well known company; open to investment in $500 to $1,000 lots; this is no wildcat proposition, but a safe, sane investment with a big opportunity; curiosity seekers do not reply. Address K B 840, Tribune.

INVESTORS, ATTENTION—

An forming pool to purchase remaining stock ($150,000) of a concern whose future earnings promise to be enormous. We can name three directors and possibly one officer; minimum investment accepted $300. Address L 134, Tribune.

LAUNDRY—

Disagreement of partners makes necessary sale of best located South Side laundry; excellent complete equipment; annual business $10,000; thorough investigation invited; sacrifice $5,500. Address H K 160, Tribune.

LAUNDRY—$1,500 CASH TAKES ONE-HALF interest in the busiest and best known laundry on the South Side; quick action. Address K B 559, Tribune.

LUNCHROOM — STEADY ESTABLISHED trade; must sell; have other business; bargain, easy payments. 181 W. Monroe.

LUNCHROOM—TO RENT—2112 WABASH-av. MORAN, 76 W. Monroe. Rand. 8295.

LUNCHROOM WANTED, OR LOCATION for same. Address L 61, Tribune.

MAILING LIST—5,000 WEALTHY ILLINOIS farmers showing R. F. D.'s; $5 per cent from north half of state; guaranteed correct; price $10. B. J. Davis, Galesburg, Illinois.

MAIL ORDER WANTED—A GOOD, LIVE article. Address K 519, Tribune.

MANUFACTURERS, LISTEN—AM IN CITY for short time; have a new metal interesting; will invest or underwrite cabinet; sell or royalty. Address H 362, Tribune.

MEAT MARKET—WORTH $1,000; WILL sacrifice at great bargain for $650; $150 cash, bal. $125 month. 16 N. Western-av.

MEAT MARKET—FOR SALE—LONG ESTablished; everything complete; account of business. 425 W. North-av.

MANUFACTURING AND JOBBING BUSIness—High class—For sale; good references. Address K B 862, Tribune.

MFG.—LIGHT STEEL; MFG. BUSINESS snap; owner otherwise engaged. Wm. McKinley, 29 S. La Salle. Rand. 6616.

MFGRS., I WANT LIVE SPECIALTY, MAIL order agents. Address L 75, Tribune.

MILLINERY SHOP—FOR SALE—WILL SACrifice for quick sale; owner retiring; part cash and time. Address K B 560, Tribune.

MOVING ELECTRIC SIGNS—NYE SALES— Cheap; equipped for traveling; first class condition; 36x4 W. Grand-av. Mar. 1.

NICKEL SHOW—FOR SALE—GOOD LOCAtion; paying proposition; will sell cheap if sold quick. Address D 421, Tribune.

POPCORN CRISPETTE CANDY STORE— Clears $200 mo.; best loc. N. S.; must sell at once; $575; worth $1,000. Call after 7 p. m., 150 W. Division-st., next La Salle theater.

PARTNER—WANTED—A GOOD HONEST man with $1,000 alive to a real opportunity, can get half interest in highly remunerative well established manufacturing business, while expanding, will not conflict with other interests; however, don't waste time answering unless you have money and can come to Chicago for interview, as both are essential. Address H C 215, Tribune.

PARTNER—WANTED—IN GOOD LIVE printing office. LEAMING, 638 Federal-st.

PARTNER WANTED—IN STORAGE BUSIness, with little capital. Ph. Wentworth 1706.

PLATING PLANT—WELL EST.; GOOD LOcation; other business reason for selling. Address K 180, Tribune.

POOLROOM AND BARBER SHOP—ESTAblished; fully equipped; 5 sts.; this opportunity available for small investment for quick action; whole or separate. 5625 Wentworth.

POOL HALL—BEST LOC. W. S.; TRANS. cor.; 5 tables; bargain. Address H 490, Tribune.

POPCORN STORE—CLEARING $150 PER mo.; best 6 ft. loc. Address H N 71, Tribune.

PRINTING OFFICE—A GENUINE BUSIness opportunity awaits some one; absolutely a money maker; a corporation; a fine modern printing office, with established trade, for sale; best location in Chicago; modern plant; a great office fixture and equipment; $6,000 cash; part cash, balance monthly payments. Address L 434, Tribune.

PROMOTERS, ATTENTION.

A banker well known and connected in middle west and Chicago wants to connect with some legitimate proposition in process of promotion. Write fully. Address K 100, Tribune.

REAL ESTATE BUSINESS—FOR SALE—NR. Harwood branch N. W. R'y.; good location on corner; splendid opportunity. Address H 122, Tribune.

RESTAURANT—FOR SALE—N. CLARK, NR. Division; about $100 day bus.; fine fixtures; well established; will sell very reas. on terms.

KEITH-RIVENBURGH, 1227 N. Clark-st.

RESTAURANT—FINE NORTH SIDE LOCAtion; valuable fixtures; good business; good patronage; owner in other business. JOHN C. STERCHIE & CO., 82 W. Washington.

RESTAURANT—SOLD OUT; MUST SELL; R. station; good paying proposition; must sell at once; $100 down, balance to suit buyer. Address K 84, Tribune.

RESTAURANT—751 WELLS-ST., COR. CHICago-av.; doing good business; reas.

SALOON AND HALL FOR SALE, RENT, OR exchange for North Side improved; best business location, North Side; good dividend from breweries. Call evenings. Owner, 1945 Grace-st., 2d flat.

SALOON—FOR SALE—S. S. TRANSFER cor.; and double store, with place for restaurant; own lease of bldg.; selling on account of sickness. address K 234, Tribune.

SALOON—FOR SALE—OWNER WISHES TO retire; 10 shares of brewery stock; fixtures; stock; everything almost new; lease as long as desired. Inquire 1900 Ogden-av.

SALOON—HIGH CLASS; BIG PROFITS; EST. 20 yrs.; sell cheap. Ph. Drover 7540. HERBERT E. JOHNSON, 5456 Wentworth-av.

SALOON—HIGH CLASS; PAYING; AT prominent transfer cor.; $4,500 cash or ex. for garage. Address K D 66, Tribune.

SALOON—BIG BUSINESS—SELLING 8 BARrels beer daily; big whisky trade; cheap rent. Your own lawyer. 1 Townsend-st.

SALOON—BUSINESS CORNER; FOUR LIVing rooms; clean stock; near theater; a bargain. Address K 864, Tribune.

SALOON—GOOD LOCATION. Telephone Superior 9093.

SALOON—TO RENT—FIXTURES; LIVING room; old stand; cor. Campbell and Fillmore.

SHEET METAL SHOP—JOBBING AND manufacturing, auto bod.es and sundries; modern equipment; $2,000 contracts on hand; best location; competition with large shops; accessory supply house. Business too large for present management; quick sale, $2,000. STORE—FOR SALE OR EXCHANGE FOR real estate. Kimbark Housewares Shop, 1300-2 E. 55th-st.

TAILORING — POPULAR PRICED STORE; good loc.; fine equipment; for right man; small cap. required. Address H 58, Tribune.

TEA ROOM, LIGHT LUNCHEON CANDIES Soda—Downtown; excellent business; good reasons for selling; no agents. Address L 208, Tribune.

THEATER [M. P.]—FOR SALE OR RENT— Exceptionally reasonable; center of business district; best duty transfer corner; guaranteed transient business; aft. and eve., 10c admi.; only small deposit required; owner must sell at once for good reasons; act quick. Call 3019 E. 92d-st; near Commercial-av., Chicago. Phone So. Chgo. 1152.

THEATER—FOR SALE—ONE OF THE most beautiful and best paying theaters in Chicago, fully equipped, including a $2,000 photo player and 2 machines; a great bargain; owner just going to travel; must sell at once. Address K G 160, Tribune.

THEATER EQUIP.—PUBLIC ACTION TO be held at 2:30 p. m. Monday, March 20, at 1000 Milwaukee-av., Chicago, by order of Kammel Buckman is selling organ, machines, fans, photos, etc.; up to date and complete equip.; be there. 650 E. 63d-st.

THEATER—FOR SALE OR RENT—BEST N. S. location, cor. Belmont and Sheffield; now running; good proposition for live party; have other business. Address H 8 195, Tribune or my factory. SCHWARTZ, 123 S. Market-st.

THEATER FOR SALE—300 SEATS, FULLY equipped, now running, or will exchange for city lots or vacant land; a money maker for live party; state what you have. Address J H 32, Tribune.

THEATER—ABOUT 500 SEATS, WITH stage; small town near Chicago preferred; must be a well paying proposition; no agents or brokers, please. Address H 181, Tribune.

THEATER—500 SEATS; RENT $100 TO July 1st; only one on triple transfer cor.; fully equipped; 2 mach.; running and making money. Price $800. Address F 326, Tribune.

THEATER—FINE, MODERN, NEIGHBORHOOD; will paying; $11,000 for ground and building, or will sell fittings or rent to responsible party. 1135 S. Dearborn-st., Room 808.

THEATER—PICTURE AND VAUDEVILLE; S. W.; 350 seats; established 6 years; $3,000; terms. Address K 201, Tribune.

THEATER—TO RENT—FULLY EQUIPPED and running; chance for experienced party. 844 E. 53d-st. Call at theater.

THEATER—MOVING PICTURE EQUIPment wanted, poster frames and ticket booths especially. Address G 287, Tribune.

THEATERS—SEE THE LARGEST DEALER. BAKER 23 S. Dearborn-st., Suite 508.

THEATER—S. S.; 400 SEATS; TRANS. COR.; pipe organ; good bus. Address G 408, Tribune.

HIGH SCHOOL STORE, SODA AND LUNCH ROOM; ESTABLISHED 13 YRS.; 2,400 STUDENTS AND STAFF. H 160, TRIBUNE.

WELL CONNECTED ELECTRICAL FIRM wants manufacturer's agency for Ohio. CORNELL & CO., 1044 Prospect-av., Cleveland, O.

TO RENT—WORTH, ILL.; AT DEPOT; A NO. 1 stand for a first class painter. Write F. J. HILDEBRAND.

DO YOU WANT TO OWN YOUR OWN BUSIness? We have something for everybody. Cash or terms. Address K 64, Tribune.

$500—LARGE PROFITS; MONEY SECURED. Address K C 106, Tribune.

WELL ESTABLISHED FOOD BUSINESS QUICKLY and satisfactorily; $2,000 to $5,000. 29 E. Quincy.

ESTATE OFFICE AND SUPPLY BUSINESS; $1,000. Room 615, 105 West Monroe.

AUTOMOBILES—GASOLINE.

LOCOMOBILE

RESPONSIBILITY, DEPENDABILITY, AND VALUE GIVING ABILITY MARK

LOCOMOBILE

EXCHANGE CAR OFFERINGS UNUSUALLY ATTRACTIVE. TIMES PAYMENTS TO RESPONSIBLE PEOPLE.

A DEPOSIT HOLDS YOUR CAR UNTIL TOURING TIME.

1918 Abbott Detroit with commercial body.
1913 Cadillac 6 pass. touring.
1913 Cadillac 7 pass. touring.
1914 Cadillac 7 pass. touring.
1913 Detroit Electric 4 pass. coupe.
1912 Fiat 7 pass. touring.
1913 Haynes 5 pass. coupe.
1913 Hudson 5 pass. touring.
1912 Jackson 7 pass. touring.
1916 National 7 pass. touring.
1912 Oldsmobile 7 pass. touring.
1912 Oldsmobile 7 pass. touring.
1913 Packard "30" limousine.
1913 Packard "30" limousine.
1911 Peerless limousine and touring.
1911 Peerless 7 pass. touring.
1911 Peerless 7 pass. touring.
1909 Pierce Arrow 7 pass. touring.
1914 Premier 7 pass. touring.
1916 Stearns-Knight limousine.
1916 Stearns-Knight limousine.
1912 Stearns-Knight 7 pass. touring.
1912 Stoddard Dayton 7 pass. touring.
1913 Thomas 4 pass. touring.
1910 Locomobile "30" 4 pass. coupe-limousine
1911 Locomobile "48" 7 pass. speedster.
1911 Locomobile "48" 7 pass. touring.
1912 Locomobile "48" 5 pass. limousine.
1912 Locomobile "48" 7 pass. limousine.
1912 Locomobile "48" 7 pass. touring.
1913 Locomobile "48" 4 pass. torpedo.
1914 Locomobile "48" 5 pass. roadster.
1914 Locomobile "38" 5 pass. touring.
1915 Locomobile "48" 7 pass. touring.

THE LOCOMOBILE COMPANY OF AMERICA,

Calumet 680. 2000 Michigan-av. Chicago.

STEARNS-KNIGHT LIMOUSINE; HOLDS 9 passengers inside and two outside; special limousine body, beautifully upholstered in tapestry; doors and reading lights inside; ivory horn and silk tube to chauffeur; calling card case, toilet set, umbrella stand, cigar holder and lighter; new tires, top and paint cost $1,500, and chassis $3,100; an ideal car, in prime condition for high class taxicab; will sell at big sacrifice. Apply to F. P. CRAIG, 24 S. 6th-av.

1914 HAYNES 6-37 SEVEN PASSENGER touring car; just repainted green; completely equipped; electric lighting and starting system; a real touring car suitable for $700. [No. 735.] Ask for bulletin of other cars.

PACKARD MOTOR CAR CO. OF CHICAGO, 2861 Michigan-av. Phone Calumet 4816.

FORD.

late model, in excellent condition, with two extra new tires, $300.

ANDERSON ELECTRIC CAR CO., 2416 Michigan-av. Calumet 4789.

JULIUS GERBER,
4548-50 Washington-blvd Garfield 6038.
1915 Buick tour.....$700 1915 Maxwell $450
1915 Buick tour.....475 1915 Buick roadst.....400
Ford tour, a dandy 275 1914 Studebaker.. 450
Elec. starters overhauled and repainted.

1913 "SIX" COLE; 7 PASSENGER TOURing; fine condition; starting and lighting system; tires, all in A1 shape; Stewart vacuum gasoline feed; motor overhauled; paint good; car in splendid condition; price $650. Address A P 16, Tribune.

CHALMERS SEVEN PASS. TOURING, BLUE body, red wheels; completely equipped; mechanically perfect; car was bought new last autumn and has only run 6,000 miles; sacrifice for quick sale. Address L 394, Tribune.

FOR SALE OR EXCHANGE—PEERLESS 7 passenger car, excellent mechanical condition; will consider Ford car and cash; opportunity to pick up big car at a sacrifice. Address A T 46, Tribune.

CHALMERS 1913 "LIGHT SIX" COUPELET, with 6 passenger body; car has been run only 6,000 miles, has 2 extra tires, skid chains, and radiator cover; $1,000 cash. L. F. LINES, 2301 Michigan-av. Calumet 6460.

FORD AUTOS.

Panel and open bodies coupe, roadsters, touring. ROSCOE GAGE, 2354 Grand Crossford.

HAYNES 1913, 5 PASS. TOURING CAR; first class mechanical condition; $400.

OTHER REAL BARGAINS.

Consolidated Car Co., 2436 Michigan-av.

FOR SALE—BY STANLEY MOTOR CARrier Detroiter, electrically lighted and started; demountable rims; one extra tire.

FOR SALE OR TRADE—CHALMERS SIX cylinder 7 pass. touring car, 1914 model, in perfect condition. Apply Chicago Garage, 6140 Lake Park-av.

1913 4 CYLINDER OLDSMOBILE, LIMOUsine and touring body; rebuilt; car completely equipped; extra tire; cheap for quick sale. Address A P 17, Tribune.

1911 CADILLAC COUPE; GENERATOR AND starter; $400.

LOUIS GEYLER CO., Cal. 8236.

2500 Michigan-av.

FOR SALE—PIERCE ARROW AUTOMOBILE with limousine and summer body; in first class condition; by owner. FRED MOELLER, 5638 Sheridan-rd. Phone Edgewater 1000.

WE CARRY ALL MODELS OF USED Buicks; these cars are rebuilt, guaranteed, with new extended warranty. BUICK AUTO SALES CO., Used Car Dept., 1324 Michigan-av.

6 CYL. 50 H. P. LIMOUSINE, KIMBALL'S special body and touring body, full equipment; fully guaranteed; cash or terms. Alley Motor Co., 2429 Michigan-av.

1 5-PASSENGER 1914 4-CYLINDER MITCHell. This car cannot be told from new. Must dispose of same on account of having two. Tel. Lawndale 1000 or call 3524 S. Keeler-av.

I HAVE A 1913 5 PASS. HAYNES, ELEC. starter and lights, fully equipped, that I will sell cheap. Call 1900 Michigan-av. Calumet 7000. MORTIMER, 1681 Michigan-av.; Cal. 1061.

MODERN 5 PASS. STUDEBAKER, LIKE new, $500, or exchange for small roadster and some cash. J. T. LAROCHE, 4535 S. State-st. Oakland 2399.

DODGE TOURING CAR—ALMOST NEW—Fully equipped and in fine condition. Will sell at a bargain to party responsible. Address J L 573 Tribune.

CADILLAC, 1915, 8 CYL. LIMOUSINE, fully equipped; run 7,000 miles; $1,250; cost $2,600. Will sell for $2,350. L. F. LINES, 2301 Michigan-av. Cal. 6843.

CARTER CAR COUPE.

1914 .....$600
BIRD-SYKES CO.,
2210 Michigan-av. Calumet 4846.

1915 PAIGE 6, NEWLY PAINTED, FINE cond., nearly $200 in extras, oversize tires, elec. starting engine, top, searchlight, clock, bumper, etc.; $900. Rand. 1474.

1915 STUDEBAKER TOUR., IN PERFECT condition; bargain, $500. Bolter Auto Co., 1413 Mich.-av.

FOR SALE—1913 7 PASS. CADILLAC TOUR., 1914 family car; A1 cond.; $650. 1224 E. 42d-st. Oakland 8752.

STODDARD DAYTON TOUR., EXTRA TIRE, $300. 1914 Colo. 7 pass. tour., overhauled, bar. PIONEER MOTOR CO., 2436 Michigan.

CHEVROLETS, ALL MODELS; PROMPT DElivery; full line; take used cars in trade. SNOW, 1429 Michigan-av. Cal. 808.

MUST SELL 1915 2-PASS. JEFFERY SIX AS ONCIder has overheated and is in unsafe condition. Phone Wellington 8150, MR. HUNT.

WILL SELL MY 4 CYL. 1915 REO TOUR car; like new; $450. 1900 Michigan-av. PETER, Wellington 9883. Phone from 9 to 12.

FORD TRG., 1914, OVERHAULED, $260; Ford trg., 1914, like new, lot of extras, $290; Cadillac coach 7 pass., $150. Dominick, 1607 Prairie.

THOS. J. HAY.
Used Hupmobiles and Chandlers.
2321 Michigan-av. Phone Calumet 8108.

75 REBUILT AUTOMOBILES (NEW CARS) all standard makes; cheap; payments. Auto Exch., 940 N. Clark-st. Superior 6221.

GOOD USED CAR BARGAINS.
HARRY L. NEWMAN, INC.,
25th and Michigan-av.

5 PASS., 6 CYL. PREMIER, GOOD AS NEW; sell cheap. Hotel Grant. Randolph 5241, L. H. SHELLY.

MODEL 35 STUDEBAKER, ELECTRIC lgt. and starter, $375. The Green Front Garage, 5043 Broadway.

CHEAP 1915 TOURING CAR, $350; VELIE coupe, $375; Saxon Six touring, like new, $400; 634 E. 43d-st. Oakland 3703.

I HAVE A 1916 PIERCE 7 PASSENGER CAR; will sell for cash or trade for diamonds. Address K H 841, Tribune.

$250 TAKES DANDY ELMORE ROADSTER; all completely in fine condition; newly painted. CHAMBERS MOTOR CO., 23d and Michigan.

FORD TOUR., 1914, FINE MECH COND., with extras; $270. F. C. BEY, 5240 Calumet-av. Kenwood 248.

STAR 5 PASS., ELC. LIGHTS, GENERAtor, winter top; fine condition; cost $2,295. Sacrifice $375. 1262 Newport-av., 1st ant.

5 PASSENGER 1914 MERCER; ELECTRIC self-starter and Westinghouse air spring; price $1,500. Phone Wabash 5856.

$550 TAKES MY M STUTZ SPEEDSTER, mohair top; 6 tires, mech. perfect. Drexel Garage, 40th and Drexel.

LADY MUST SELL 5 PASS. SEDAN CAR; never off Chgo. limits; perfect cond.; any reas. offer. Address G 307, Tribune.

BARGAINS—USED CARS. EXCHANGE MOTOR CO., 2328 Michigan-av. Calumet 4468, Open Sunday.

TRY OUR CAR WHILE YOU RIDE. We sell new or used cars on easy terms. Address H O 510, Tribune.

SMALL 5 PASS. 1915 CAR, WITH BOSCH MAG. and starter; cost $1,175. 1436 Wabash-av.

BARGAIN—5 PASS. 1915 CAR, ELEC. start., $350; cost $1,000 new. 2219 W. 56th-st.

FOR SALE—1916 CUNNINGHAM LIMOUsine, like new. 4094 Lake View Garage, 3626 Broadway.

FOR SALE—1910 RAMBLER, $100. LAKE View Garage, 3626 Broadway.

MOTORCYCLES AND BICYCLES.

NEW THORS AND USED MOTORCYCLES, all makes. Cash or easy payments. AURORA AUTOMATIC MACHINERY CO., Retail and Service Station, Wholesale Dept. 1207 Michigan-av. 207 W. Superior-st. CHICAGO.

BEST OFFER BUYS 1914 TWIN INDIAN, perf. cond.; full equ. Address F B 214, Tribune.

WILL PAY CASH OR MAKE LIBERAL trade for old bicycle on new 1916 coaster brake model. Used Cycle Co., Wash. and Canal.

WANTED—AN OLD COLUMBIA OR GORmally tricycle, adult size. Midway 3693.

SACRIFICE TWIN INDIAN MOTORCYCLE; fully equipped. 2138 Madison. Monroe 5610.

CLOSING OUT GOOD USED MOTORCYCLEs; Twin Indians preferred. Phone Calumet 6154.

AUTOMOBILES—GASOLINE.

L. MARKLE CO.,
Studebaker Distributors,
offer the following
for one week only.

1913 Studebaker Touring.....$165.00
1913 Overland Touring..... 190.00
1913 Interstate Touring..... 140.00
Ford Touring..... 150.00
Buick Light Delivery..... 100.00
Chase Light Delivery..... 130.00
Studebaker Light Delivery..... 75.00

These are the biggest Snaps ever offered. 21st and Michigan-av. Telephone Calumet 6460.

NO USED CAR IS OFFERED FOR SALE ON our floors unless its condition is such that we can guarantee it. Cash or terms.

Maxwell special touring	$ 300.00
Halliday Speedster	500.00
Regal Coupe	475.00
Buick Roadster	300.00
1916 New Era Touring	375.00
1916 Briscoe Touring, Electric Starter	425.00
1916 Apple [new], 8 cyl., Elec. Starter	1,175.00
Mitchell, 6 cyl., Electric Starter	625.00
1914 Marmon, 6 cyl., Electric Starter	1,200.00

ERWIN GREER AUTOMOBILE COMPANY, FORD, DODGE AND CHALMERS DIST., 1015-17 Wabash-av.

WRITE FOR THE SPRING BOOKLET OF USED CARS.

MARMON CHICAGO COMPANY, 2430 MICHIGAN-AV. CALUMET 8606.

GOOD USED FORDS AND DODGES. FORDS AND DODGES. FORDS AND DODGES. OTHER STANDARD CARS. DASHIELL MOTOR CO., DODGE BROTHERS MOTOR CARS, 2412 MICHIGAN-AV.

1915 STUTZ ROADSTER, SEAT COVERS, Klaxon horn, bumper, Gabriel snubbers, Warner speedometer, Stewart vacuum gasoline feed, 4 new tires, Remy starting and lighting; car has been run 7,000 miles on boulevards; entirely rebuilt; repainted from the inside out; a fine car in fine condition; cost $2,350 less than a year ago; will sacrifice for quick sale. Address A P 18, Tribune.

REAL BARGAINS—
1914 Overland coupe, electric lights, start. $500
1915 6 cylinder 7 pass. touring car, repted. 950
Cartercar Roadster 300
Maxwell Touring 150
Royal Tourist Limousine 250
1912 Lozier 7 passenger Touring 450

KISSEL USED CAR DEPARTMENT, 26th and Wabash-av. Calumet 5718.

1916 OVERLAND TOURING CAR, MODEL 83; extra limousine top, extra tire, bumper chains; every accessory; insurance; driven six months, 3,000 miles; not a puncture; looks like new; great bargain; $750. cost $1,100; demonstration. 2000 Michigan-av. Calumet 4788.

AUTOMOBILES—GASOLINE.

HAVE YOU SEEN THE FORD CAR EQUIPPED WITH AN "OLSON" UNIT THAT CARRIES A TON. WHY NOT HAVE A DEMONSTRATION? ON DISPLAY QUALITY SALES CO., 1344 MICHIGAN-AV. PHONE CALUMET 2961.

USED 3 TON G. M. C. TRUCK

WITHOUT BODY; GOOD MECHANICAL CONDITION; WILL CONSIDER TRADING FOR PASS. CAR. APPOINTMENT FOR DEMONSTRATION PHONE CENTRAL 74. ASK FOR MANAGING AGENT, OR ADDRESS F W 70, TRIBUNE.

GREATEST BARGAIN EVER OFFERED ON a large number of used trucks, all makes and all sizes. Moving into our new service station in ten days, meanwhile will sell every used truck regardless of price. Republic Motor Co., 2437 Michigan-av. Calumet 5581.

USED TRUCKS AT BARGAIN PRICES; CAPACITY 1/4 TON TO 5 TONS; ALL IN GOOD RUNNING CONDITION AND READY FOR IMMEDIATE DELIVERY. TURN & SIEGMUND, 1532-34 MICHIGAN-AV.

$75—LIGHT DELIVERY TRUCKS—I HAVE 10 of them, all in good running order; high tension magneto. Schober carburetors, etc.; price each $75; 5 or more, $60 each; entire lot, $50 each. B. BREAKSTONE, 1529 S. Wabash.

LIGHT DELIVERY TRUCK, GOOD FOR painter, pl